

Online survey



// WOOD GREEN'S FUTURE // Consultation

06 | LIVE

SAFETY AND WELLBEING

Crime and safety has emerged as a key concern with residents. Street level crime such as anti-social behaviour and drug dealing has been frequently commented upon. It has been said that several unwelcoming spaces create a feeling of insecurity as well.

Do you agree that safety needs to address in Wood Green?

- ☐ Yes
- ☐ No
- ☐ Not sure

Crime and the perception of it has social and economic repercussions. It is not possible for design on its own to solve deep-rooted problems. However we know poorly designed spaces feed crime or create this feeling of feeling unsafe. Think of dead-ends, dark spaces, blind walls, streets or park without social activities. We have several ideas to improve those kind of spaces.

Solutions for better safety in Wood Green



Do you have the chance to take the online survey or come see us at the Small Business Saturday? Thank you for your help in shaping the future of Wood Green.

[View this email in your browser](#)



Online survey

We would like to gently remind you we've set up an online survey to better understand what your preferences are for Wood Green's Future. Please take a look and have your say!

Direct link is: goo.gl/forms/bofdY41P8a. Deadline is the 7th of December.

Thank you very much in advance for your feedback.

More information and means of participation are available on [Haringey's page](#).



Small Business Saturday

We would like to let you know we're going to have a consultation stall at Wood Green's Small Business Saturday. We will be located on **Lymington Avenue from 11am to 4pm this Saturday 5th of December**. Please come along to know more about the project and have your say about different topics including the High Street, the Mall, the public amenities, public and green spaces, culture...

More information on [Haringey's website](#).





Heritage

THE MALL / SHOPPING CITY

At the moment the red brick 'Shopping City' built in the 1970's is the most recognisable image associated with Wood Green and sits at its centre.



EXERCISE 1
Does the Mall reflect a good and appropriate image for Wood Green's town centre?

| Yes | No | Not sure |
|-----|----|----------|
| | | |

Use the sticky dots

EXERCISE 2
Tell us how much you like the approaches below.

There are mixed feelings about the Malls architectural qualities, the building is generally considered out-dated and very unlikely to be fit for purpose in 15 years time. It also blocks movement around the town centre, especially when it is closed after 7pm, making the centre inconvenient and unsafe. We have developed several approaches to improve that.

EXERCISE 3
Explain shortly your preference below.



Minimum improvement / short term
Retention of the existing building, but pedestrian environment and connections at ground level.



Partial redevelopment / medium term
Partial redevelopment of the existing building, but retention and improved links to New Park Estate. Retail retained at ground level and moved with retail to existing reception. Planted wider on the High Street.



Maximum change / long term
Partial redevelopment of the existing building, but retention and improved links to New Park Estate. Retail retained at ground level and moved with retail to existing reception. Planted wider on the High Street.

Like Dislike

| 1 | 2 | 3 | 4 | 5 |
|---|---|---|---|---|
| | | | | |

Like Dislike

| 1 | 2 | 3 | 4 | 5 |
|---|---|---|---|---|
| | | | | |

Like Dislike

| 1 | 2 | 3 | 4 | 5 |
|---|---|---|---|---|
| | | | | |

Use the sticky dots

Vision board

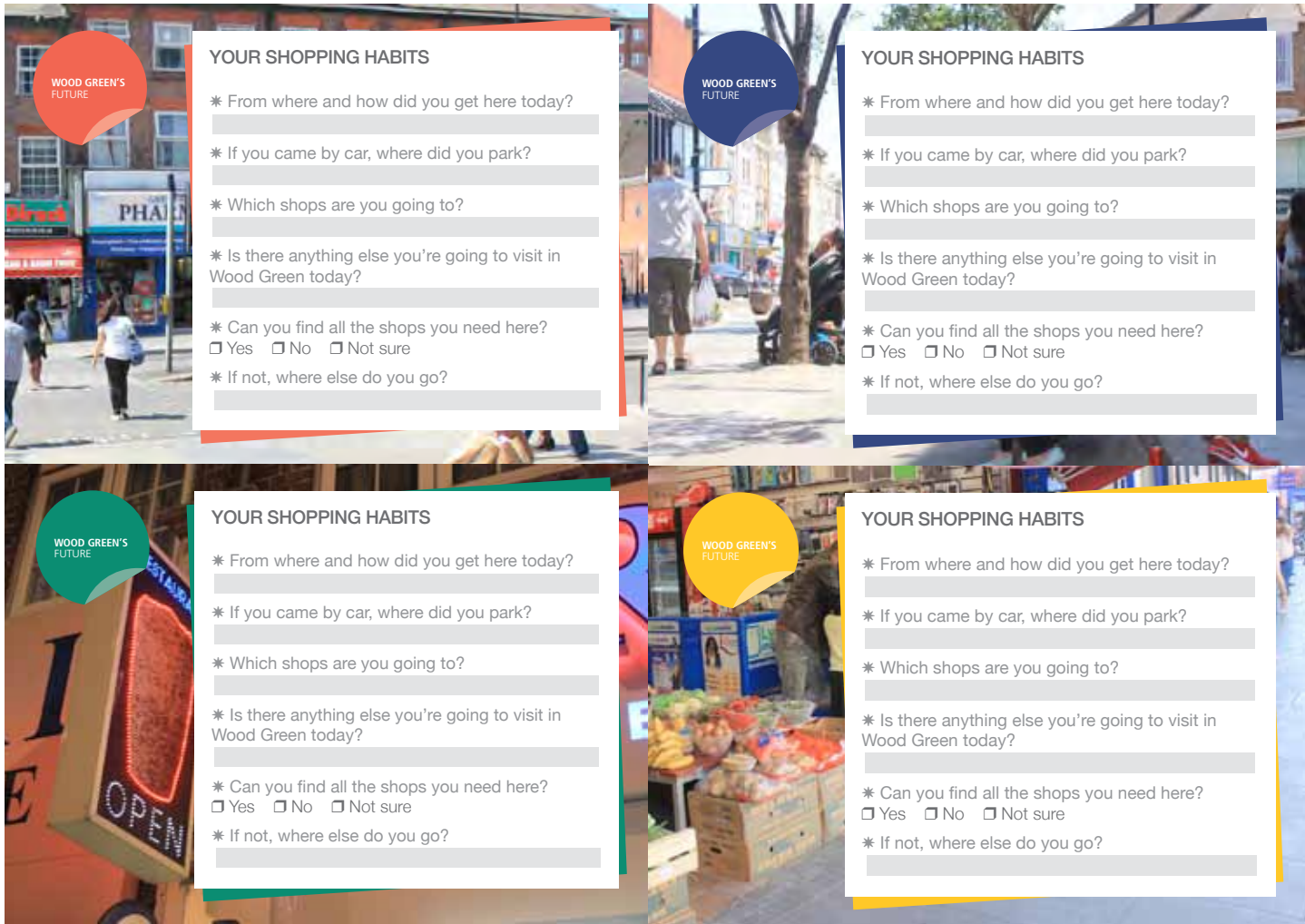

Postcards | Shopping habits

ANY COMMENTS?

Dear Wood Green's Future team,



Name

Postcode

Email*

* By giving us your email address, you agree to receiving updates about Wood Green's Future

ANY COMMENTS?

Dear Wood Green's Future team,



Name

Postcode

Email*

* By giving us your email address, you agree to receiving updates about Wood Green's Future

ANY COMMENTS?

Dear Wood Green's Future team,



Name

Postcode

Email*

* By giving us your email address, you agree to receiving updates about Wood Green's Future

ANY COMMENTS?

Dear Wood Green's Future team,



Name

Postcode

Email*

* By giving us your email address, you agree to receiving updates about Wood Green's Future

This consultation report has been produced
by Soundings for the Council of Haringey:

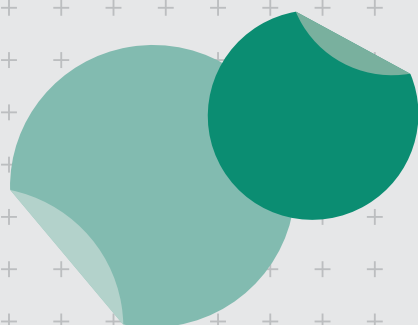
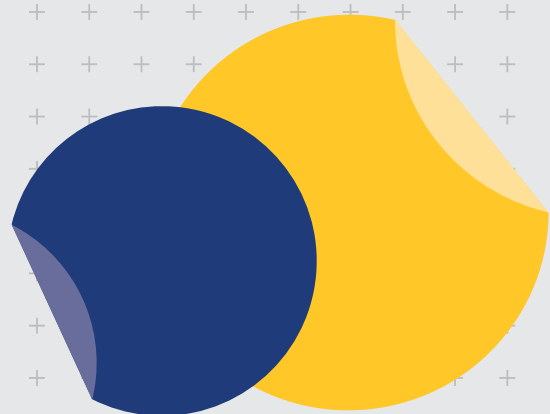

 020 7729 1705

 WoodGreensFuture@
soundingsoffice.com

 Wood Green's Future
at Soundings
148 Curtain Road
London EC2A 3AT

WEB [www.haringey.gov.uk/
regeneration/wood-green](http://www.haringey.gov.uk/regeneration/wood-green)

Soundings