PROPOSED ZEBRA CROSSING - WOLSELEY ROAD / PARK ROAD, N8
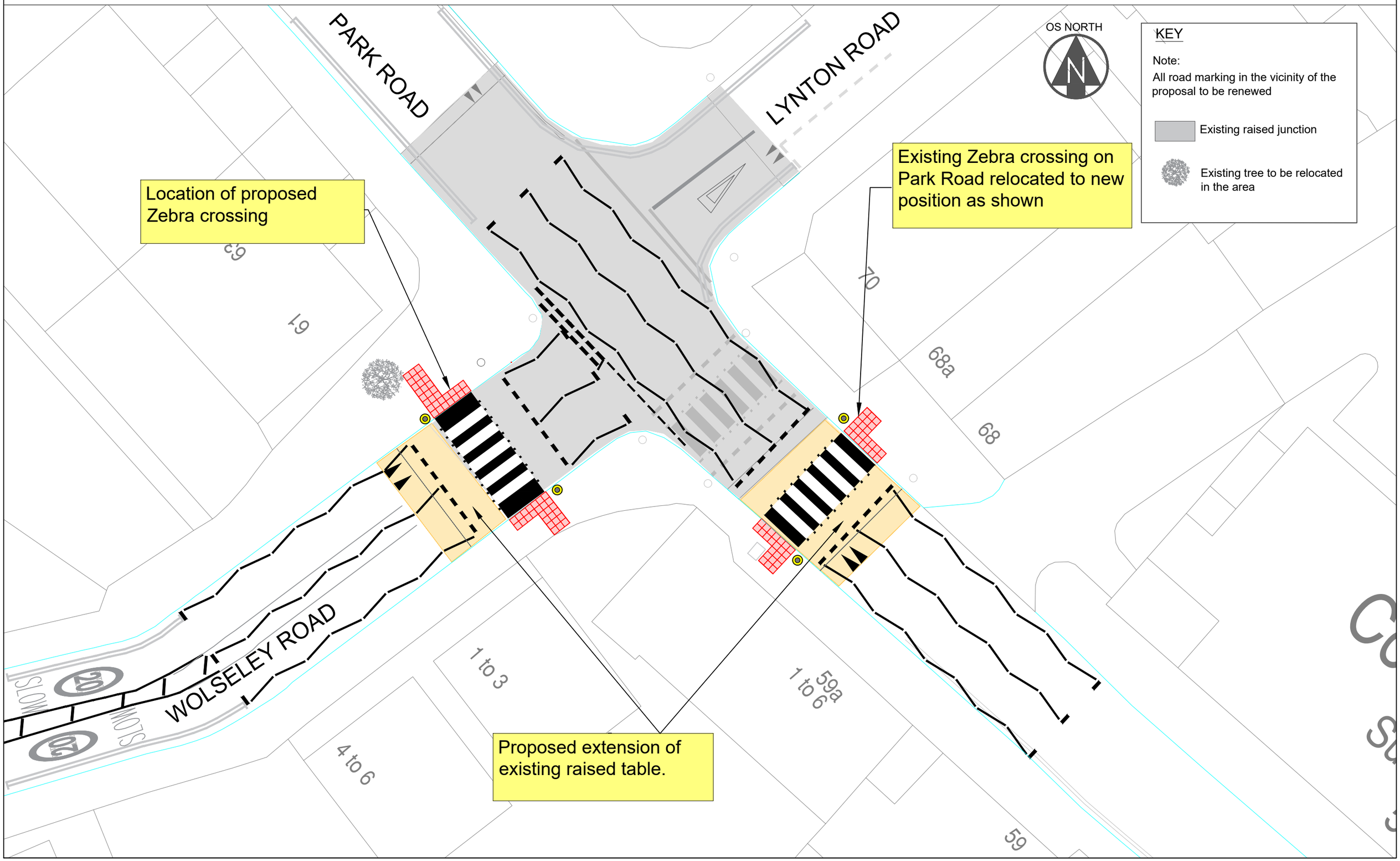
CONSULTATION PLAN