



KEY / LEGEND

- EXISTING SINGLE YELLOW LINE ———
- EXISTING DOUBLE YELLOW LINES =====
- EXISTING PARKING BAY - - - - -
- EXISTING TREE
- EXISTING LAMP COLUMN
- EXISTING SIGN POST & PLATE
- EXISTING KERB
- PROPOSED SINGLE YELLOW LINE ———
- PROPOSED DOUBLE YELLOW LINES =====
- PROPOSED NEW SIGN POST & PLATE
- PROPOSED PARKING BAY - - - - -
- PROPOSED PARKING BAY
- PROPOSED REMOVAL - - - - -
- BT STATUTORY PLANT
- SETTING OUT POINT

POSTCODE | N8

LOCATION PLAN

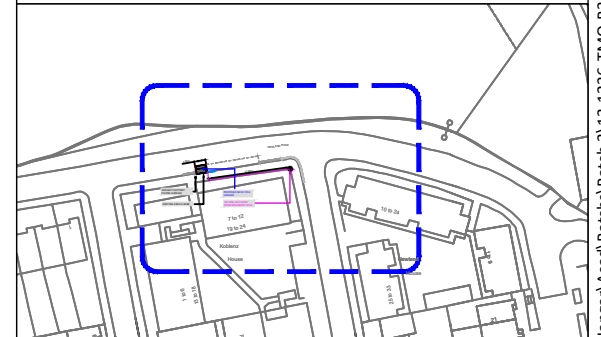

B	21/05/24	REQUESTED CHANGES	AJB		
-		ORIGINAL ISSUE			
Rev.	Date	Comments	Des	Chk	App



t +44 (0)20 3318 8560 e sales@its-global.co.uk

Client :



Title:
GENERAL LAYOUT
 TMO Drawing -Bike Hangar Layouts
 Newland Road

Drawing No. 13/1236/TMO/B3-06	Sheet No. 06 OF 50	Rev. B
----------------------------------	-----------------------	-----------

NEWLAND ROAD

3.00m

21.88m

ASPHALT FOOTWAY
PAVING SURFACE

EXISTING 300mm KERB

PROPOSED NEW CYCLE
HANGAR

SETTING OUT POINT
FROM BOUNDARY WALL

7 to 12
19 to 24

Koblentz

1:150 @ A3

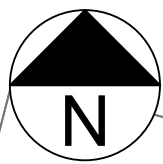

SETTING OUT POINT
FROM BOUNDARY WALL

EXISTING 150mm KERB

Ringslade
Hall

1b

CONCRETE SLAB
FOOTWAY PAVING
SURFACE

PROPOSED NEW CYCLE
HANGAR

3.00m

CUMBERLAND ROAD

RINGSLADE ROAD

KEY / LEGEND

- EXISTING SINGLE YELLOW LINE
- EXISTING DOUBLE YELLOW LINES
- EXISTING PARKING BAY
- EXISTING TREE
- EXISTING LAMP COLUMN
- EXISTING SIGN POST & PLATE
- EXISTING KERB
- PROPOSED SINGLE YELLOW LINE
- PROPOSED DOUBLE YELLOW LINES
- PROPOSED NEW SIGN POST & PLATE
- PROPOSED PARKING BAY
- PROPOSED PARKING BAY
- PROPOSED REMOVAL
- BT STATUTORY PLANT
- SETTING OUT POINT

POSTCODE N22

LOCATION PLAN

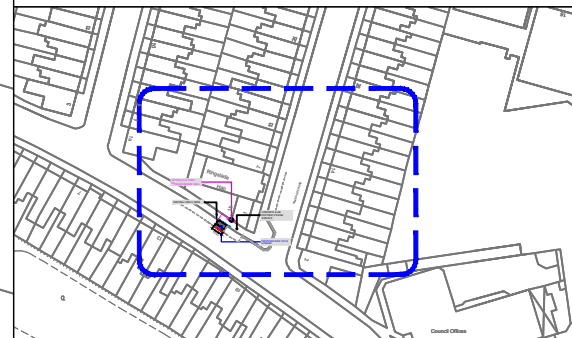

B	21/05/24	REQUESTED CHANGES	AJB		
-		ORIGINAL ISSUE			
Rev.	Date	Comments	Des	Chk	App



t +44 (0)20 3318 8560 e sales@its-global.co.uk

Client :

LB Haringey

Title:

GENERAL LAYOUT
TMO Drawing -Bike Hangar Layouts
Ringslade Road

Drawing No.	Sheet No.	Rev.
13/1236/TMO/B3-07	07 OF 50	B

1:150 @ A3

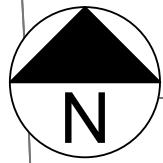

PROPOSED NEW CYCLE HANGAR

CONCRETE SLAB FOOTWAY PAVING SURFACE

THE AVENUE

3.00m

1.03m

118

EXISTING 300mm KERB

SETTING OUT POINT FROM BOUNDARY WALL

KEY / LEGEND

- EXISTING SINGLE YELLOW LINE
- EXISTING DOUBLE YELLOW LINES
- EXISTING PARKING BAY
- EXISTING TREE
- EXISTING LAMP COLUMN
- EXISTING SIGN POST & PLATE
- EXISTING KERB
- PROPOSED SINGLE YELLOW LINE
- PROPOSED DOUBLE YELLOW LINES
- PROPOSED NEW SIGN POST & PLATE
- PROPOSED PARKING BAY
- PROPOSED PARKING BAY
- PROPOSED REMOVAL
- BT STATUTORY PLANT
- SETTING OUT POINT

POSTCODE N17

LOCATION PLAN

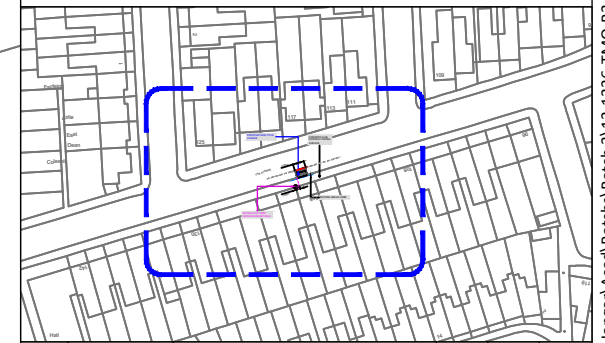

B	21/05/24	REQUESTED CHANGES	AJB		
-		ORIGINAL ISSUE			
Rev.	Date	Comments	Des	Chk	App



t +44 (0)20 3318 8560 e sales@its-global.co.uk

Client :

LB Haringey

Title:

GENERAL LAYOUT
TMO Drawing -Bike Hangar Layouts
The Avenue

Drawing No. 13/1236/TMO/B3-17	Sheet No. 17 OF 50	Rev. B
----------------------------------	-----------------------	-----------

1:150 @ A3

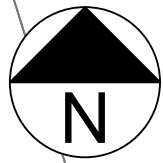

SETTING OUT POINT
FROM BOUNDARY WALL

PROPOSED NEW CYCLE
HANGAR

EXISTING 300mm KERB

CONCRETE SLAB
FOOTWAY PAVING
SURFACE

7

2.00m

3.00m

SYDNEY ROAD

12

9

4

2

KEY / LEGEND

- EXISTING SINGLE YELLOW LINE
- EXISTING DOUBLE YELLOW LINES
- EXISTING PARKING BAY
- EXISTING TREE
- EXISTING LAMP COLUMN
- EXISTING SIGN POST & PLATE
- EXISTING KERB
- PROPOSED SINGLE YELLOW LINE
- PROPOSED DOUBLE YELLOW LINES
- PROPOSED NEW SIGN POST & PLATE
- PROPOSED PARKING BAY
- PROPOSED PARKING BAY
- PROPOSED REMOVAL
- BT STATUTORY PLANT
- SETTING OUT POINT

POSTCODE N8

LOCATION PLAN

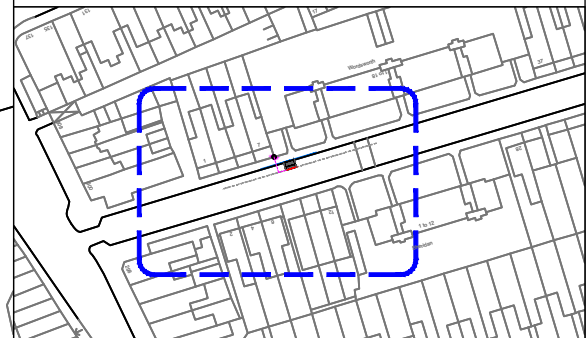

Rev.	Date	Comments	Des	Chk	App
-		ORIGINAL ISSUE			



t +44 (0)20 3318 8560 e sales@its-global.co.uk

Client :
LB Haringey

Title:
GENERAL LAYOUT
TMO Drawing -Bike Hangar Layouts
Sydney Road

Drawing No. 13/1236/TMO/B3-22	Sheet No. 22 OF 50	Rev. #
----------------------------------	-----------------------	-----------

1:150 @ A3

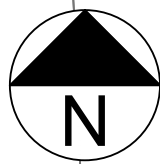

SETTING OUT POINT FROM BOUNDARY WALL

PROPOSED NEW CYCLE HANGAR

ASPHALT PAVED FOOTWAY SURFACE

ATTERBURY ROAD

EXISTING 300mm KERB

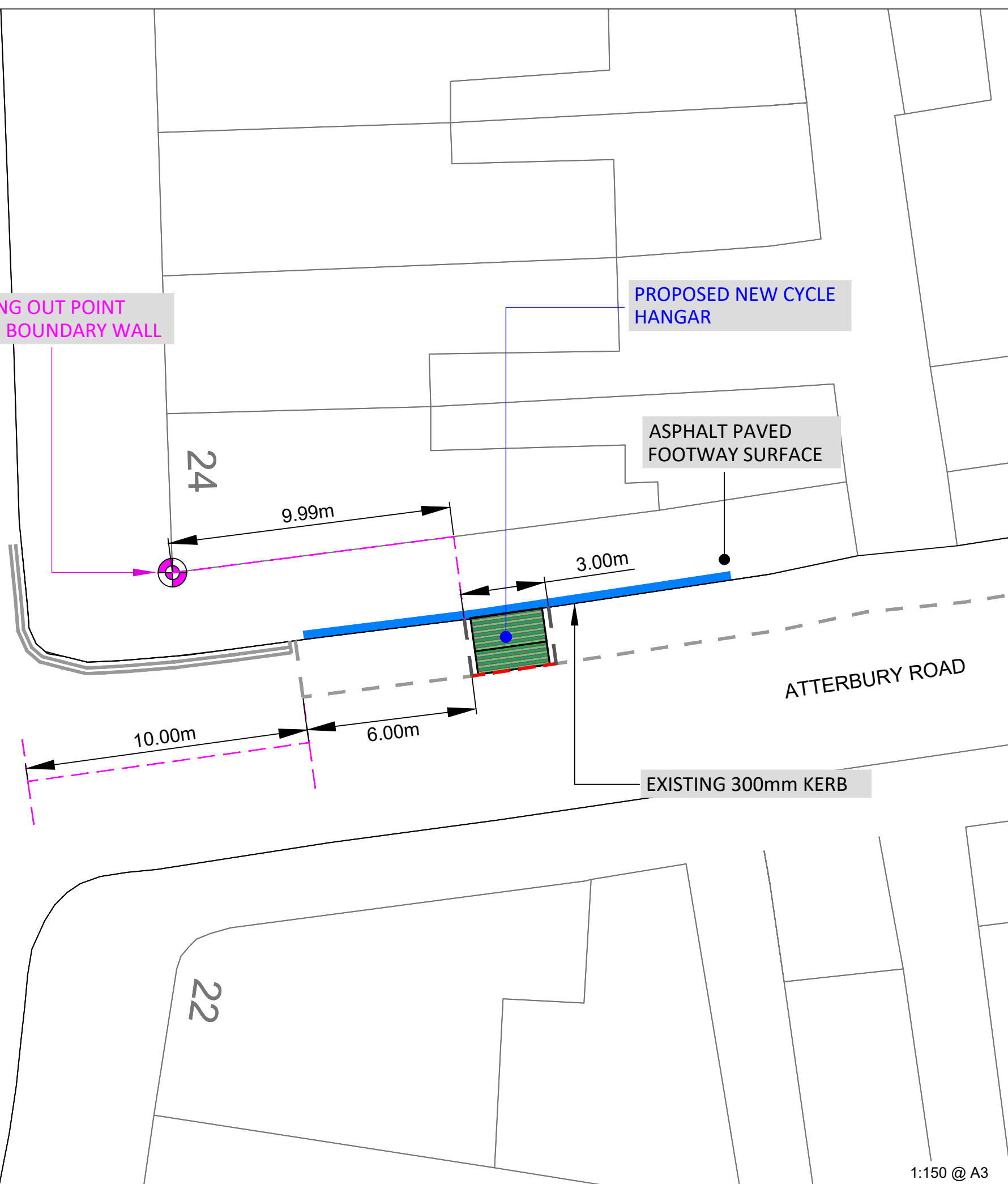

KEY / LEGEND

- EXISTING SINGLE YELLOW LINE ———
- EXISTING DOUBLE YELLOW LINES =====
- EXISTING PARKING BAY - - - - -
- EXISTING TREE
- EXISTING LAMP COLUMN
- EXISTING SIGN POST & PLATE
- EXISTING KERB
- PROPOSED SINGLE YELLOW LINE ———
- PROPOSED DOUBLE YELLOW LINES =====
- PROPOSED NEW SIGN POST & PLATE
- PROPOSED PARKING BAY - - - - -
- PROPOSED PARKING BAY
- PROPOSED REMOVAL - - - - -
- BT STATUTORY PLANT
- SETTING OUT POINT

POSTCODE N4

LOCATION PLAN

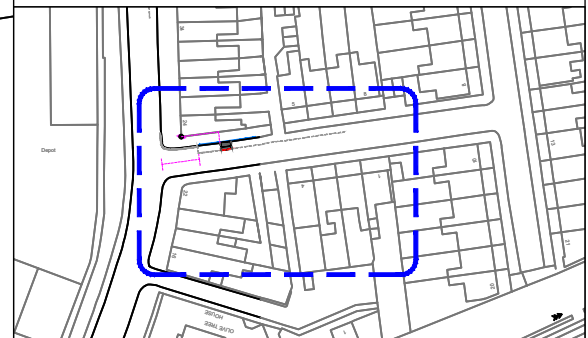

Rev.	Date	Comments	Des	Chk	App
-		ORIGINAL ISSUE			



t +44 (0)20 3318 8560 e sales@its-global.co.uk

Client :
LB Haringey

Title:
GENERAL LAYOUT
TMO Drawing -Bike Hangar Layouts
Atterbury Road

Drawing No. 13/1236/TMO/B3-23	Sheet No. 23 OF 50	Rev. #
----------------------------------	-----------------------	-----------

1:150 @ A3



PROPOSED NEW CYCLE HANGAR

SETTING OUT POINT FROM BOUNDARY WALL

WIGHTMAN ROAD

3.00m

EXISTING 300mm KERB

ASPHALT-PAVED FOOTWAY SURFACE

44

42

40

38

34

KEY / LEGEND	
EXISTING SINGLE YELLOW LINE	
EXISTING DOUBLE YELLOW LINES	
EXISTING PARKING BAY	
EXISTING TREE	
EXISTING LAMP COLUMN	
EXISTING SIGN POST & PLATE	
EXISTING KERB	
PROPOSED SINGLE YELLOW LINE	
PROPOSED DOUBLE YELLOW LINES	
PROPOSED NEW SIGN POST & PLATE	
PROPOSED PARKING BAY	
PROPOSED PARKING BAY	
PROPOSED REMOVAL	
BT STATUTORY PLANT	
SETTING OUT POINT	

POSTCODE N4
 LOCATION PLAN

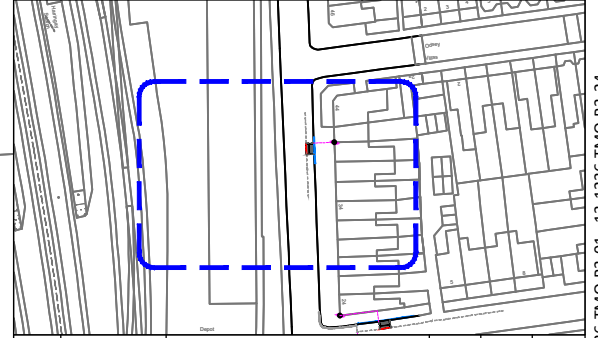

Rev.	Date	Comments	Des	Chk	App
-		ORIGINAL ISSUE			

Intelligent transport services
 t +44 (0)20 3318 8560 e sales@its-global.co.uk

Client :
LB Haringey

Title:
GENERAL LAYOUT
 TMO Drawing -Bike Hangar Layouts
 Wightman Road

Drawing No. 13/1236/TMO/B3-24	Sheet No. 24 OF 50	Rev. #
----------------------------------	-----------------------	-----------

1:150 @ A3

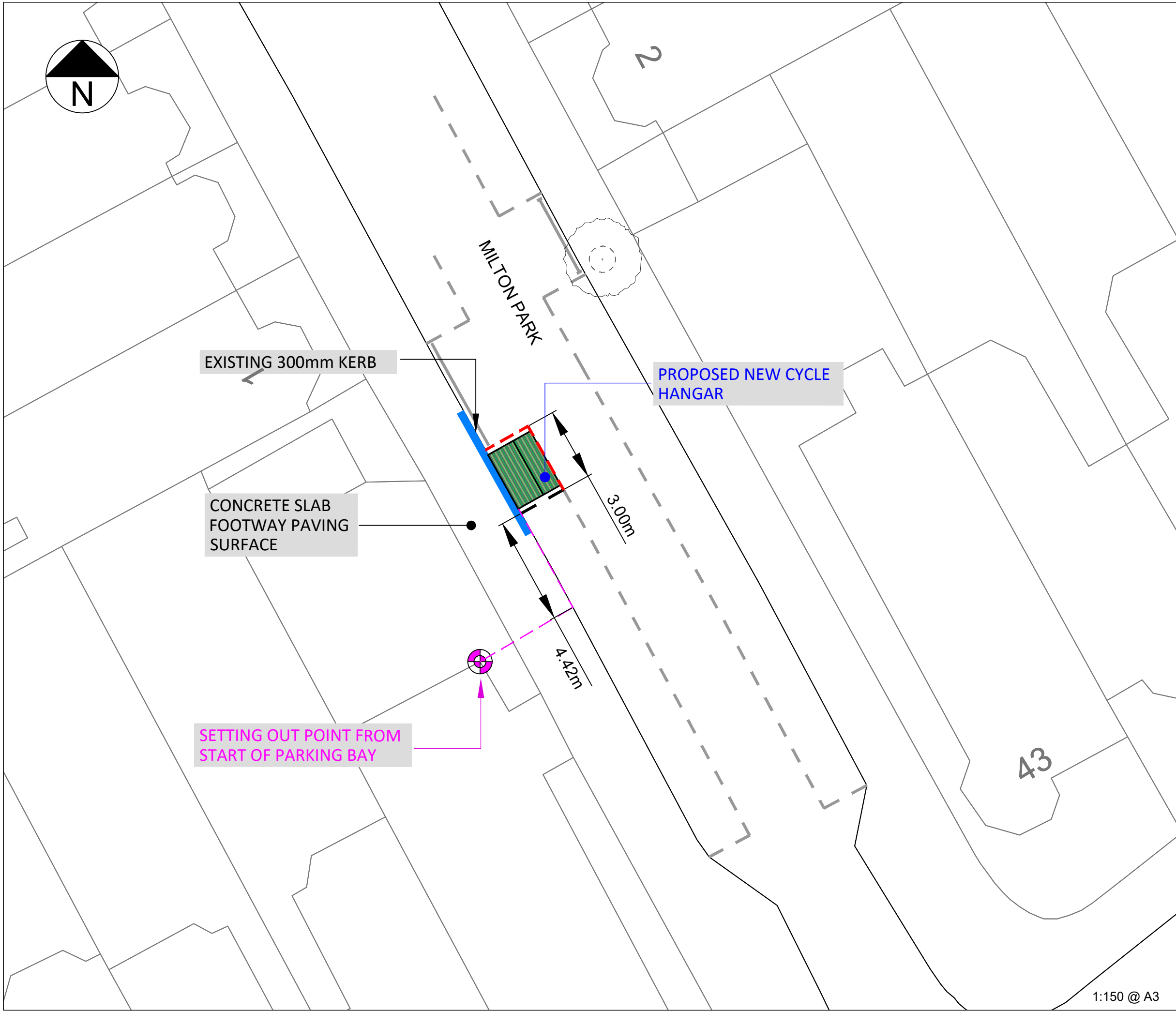
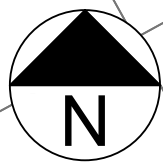

KEY / LEGEND

- EXISTING SINGLE YELLOW LINE ———
- EXISTING DOUBLE YELLOW LINES =====
- EXISTING PARKING BAY - - - - -
- EXISTING TREE
- EXISTING LAMP COLUMN
- EXISTING SIGN POST & PLATE
- EXISTING KERB
- PROPOSED SINGLE YELLOW LINE ———
- PROPOSED DOUBLE YELLOW LINES =====
- PROPOSED NEW SIGN POST & PLATE
- PROPOSED PARKING BAY - - - - -
- PROPOSED PARKING BAY
- PROPOSED REMOVAL - - - - -
- BT STATUTORY PLANT
- SETTING OUT POINT

POSTCODE N6

LOCATION PLAN

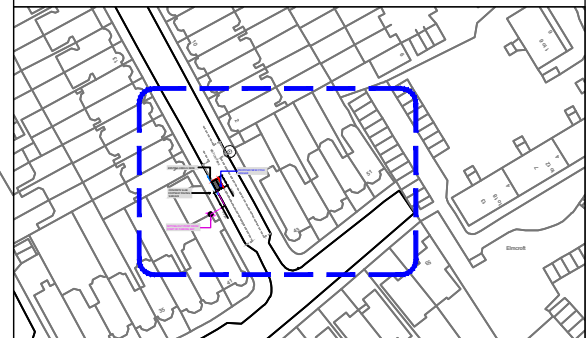

B	21/05/24	REQUESTED CHANGES	AJB	
-		ORIGINAL ISSUE		
Rev.	Date	Comments	Des	Chk
				App



t +44 (0)20 3318 8560 e sales@its-global.co.uk

Client :
LB Haringey

Title:
GENERAL LAYOUT
TMO Drawing -Bike Hangar Layouts
Milton Park

Drawing No. 13/1236/TMO/B3-25	Sheet No. 25 OF 50	Rev. B
----------------------------------	-----------------------	-----------

1:150 @ A3

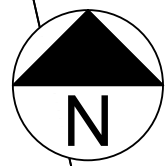

Day Centre

20

SETTING OUT POINT FROM BOUNDARY WALL

1.78m

EXISTING 300mm KERB

8.14m

3.00m

CLARENDON ROAD

CONCRETE SLAB FOOTWAY PAVING SURFACE

PROPOSED NEW CYCLE HANGAR

KEY / LEGEND

- EXISTING SINGLE YELLOW LINE
- EXISTING DOUBLE YELLOW LINES
- EXISTING PARKING BAY
- EXISTING TREE
- EXISTING LAMP COLUMN
- EXISTING SIGN POST & PLATE
- EXISTING KERB
- PROPOSED SINGLE YELLOW LINE
- PROPOSED DOUBLE YELLOW LINES
- PROPOSED NEW SIGN POST & PLATE
- PROPOSED PARKING BAY
- PROPOSED PARKING BAY
- PROPOSED REMOVAL
- BT STATUTORY PLANT
- SETTING OUT POINT

POSTCODE N8

LOCATION PLAN

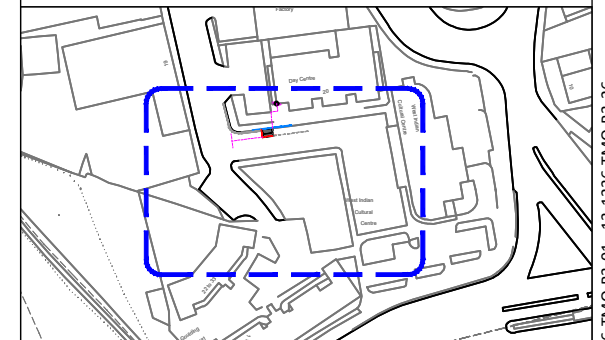

Rev.	Date	Comments	Des	Chk	App
-		ORIGINAL ISSUE			



t +44 (0)20 3318 8560 e sales@its-global.co.uk

Client :

LB Haringey

Title:

GENERAL LAYOUT
TMO Drawing - Cycle Hangar
Layouts
Clarendon Road

Drawing No. 13/1236/TMO/B3-26	Sheet No. 26 OF 50	Rev. #
----------------------------------	-----------------------	-----------

1:150 @ A3

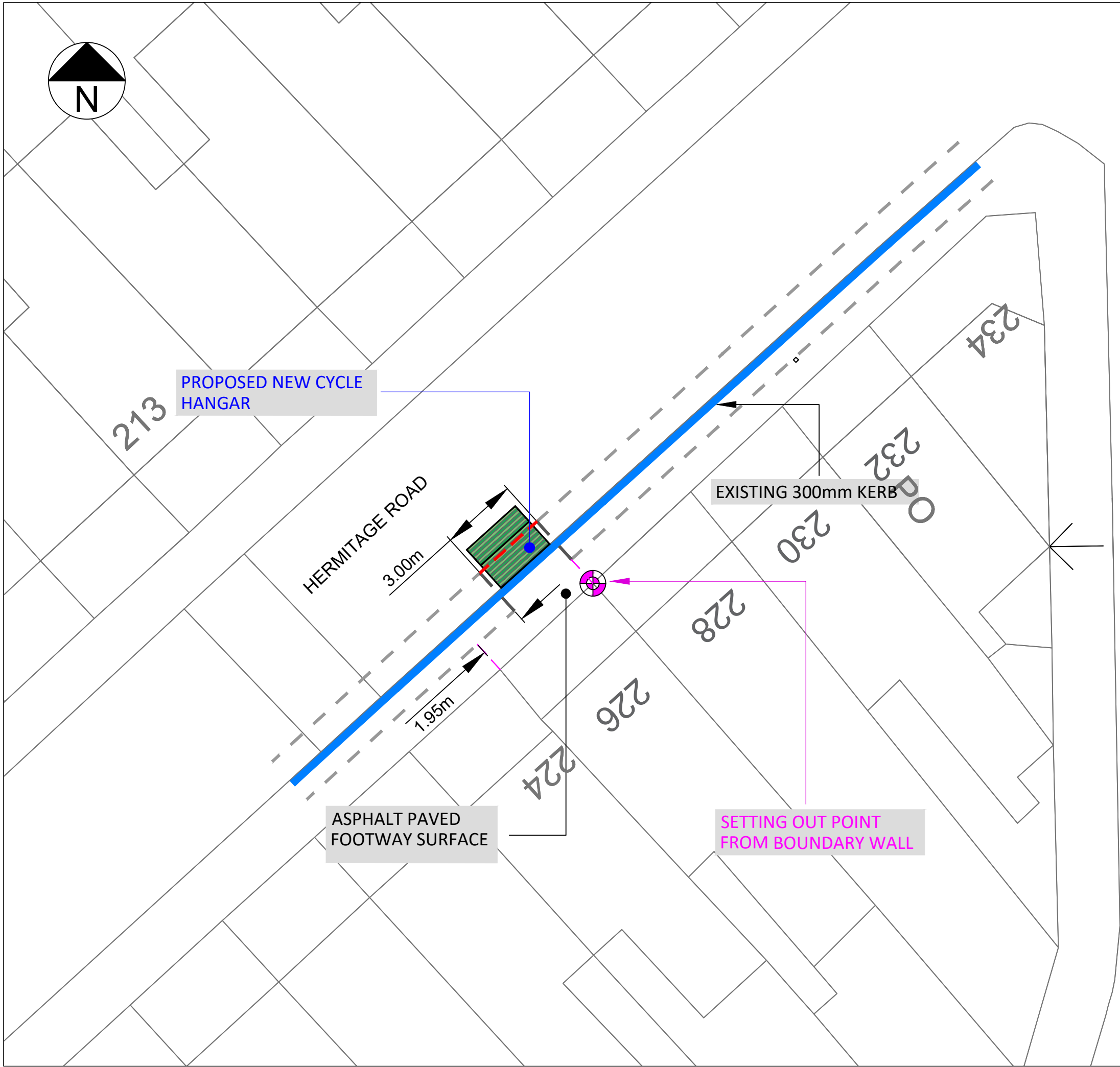
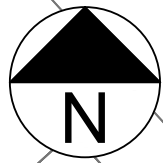

PROPOSED NEW CYCLE HANGAR

EXISTING 300mm KERB

ASPHALT PAVED FOOTWAY SURFACE

SETTING OUT POINT FROM BOUNDARY WALL

KEY / LEGEND

- EXISTING SINGLE YELLOW LINE
- EXISTING DOUBLE YELLOW LINES
- EXISTING PARKING BAY
- EXISTING TREE
- EXISTING LAMP COLUMN
- EXISTING SIGN POST & PLATE
- EXISTING KERB
- PROPOSED SINGLE YELLOW LINE
- PROPOSED DOUBLE YELLOW LINES
- PROPOSED NEW SIGN POST & PLATE
- PROPOSED PARKING BAY
- PROPOSED PARKING BAY
- PROPOSED REMOVAL
- BT STATUTORY PLANT
- SETTING OUT POINT

POSTCODE N4

LOCATION PLAN

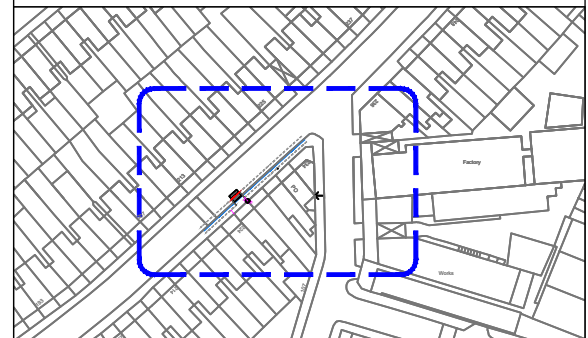

Rev.	Date	Comments	Des	Chk	App
-		ORIGINAL ISSUE			



t +44 (0)20 3318 8560 e sales@its-global.co.uk

Client :
LB Haringey

Title:
GENERAL LAYOUT
TMO Drawing - Cycle Hangar
Layouts
Hermitage Road

Drawing No. 13/1236/TMO/B3-28	Sheet No. 28 OF 50	Rev. #
----------------------------------	-----------------------	-----------

1:150 @ A3

BASED UPON ORDNANCE SURVEY'S MAPS WITH THE PERMISSION OF THE CONTROLLER OF HMSO. (c) CROWN COPYRIGHT. UNAUTHORISED REPRODUCTION INFRINGES CROWN COPYRIGHT AND MAY LEAD TO PROSECUTION OR CIVIL PROCEEDINGS. XXX

CAD REFERENCE: H:\My Drive\ITS\Cycle Hangars\Acad\Drawing Sheets\13-1236-TMO-B3-01 - 13-1236-TMO-B3-28 DATE: 19/11/2023

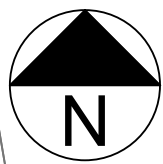

KEY / LEGEND

- EXISTING SINGLE YELLOW LINE ———
- EXISTING DOUBLE YELLOW LINES =====
- EXISTING PARKING BAY - - - - -
- EXISTING TREE
- EXISTING LAMP COLUMN
- EXISTING SIGN POST & PLATE
- EXISTING KERB
- PROPOSED SINGLE YELLOW LINE ———
- PROPOSED DOUBLE YELLOW LINES =====
- PROPOSED NEW SIGN POST & PLATE
- PROPOSED PARKING BAY - - - - -
- PROPOSED PARKING BAY
- PROPOSED REMOVAL - - - - -
- BT STATUTORY PLANT
- SETTING OUT POINT

POSTCODE N15

LOCATION PLAN



PROPOSED NEW CYCLE HANGAR

EXISTING 300mm KERB

CONCRETE SLAB FOOTWAY PAVING SURFACE

RELOCATE EXISTING SIGN POST AND PLATE

SETTING OUT POINT FROM BOUNDARY WALL

MONTAGUE ROAD

ANTILL ROAD

149

159

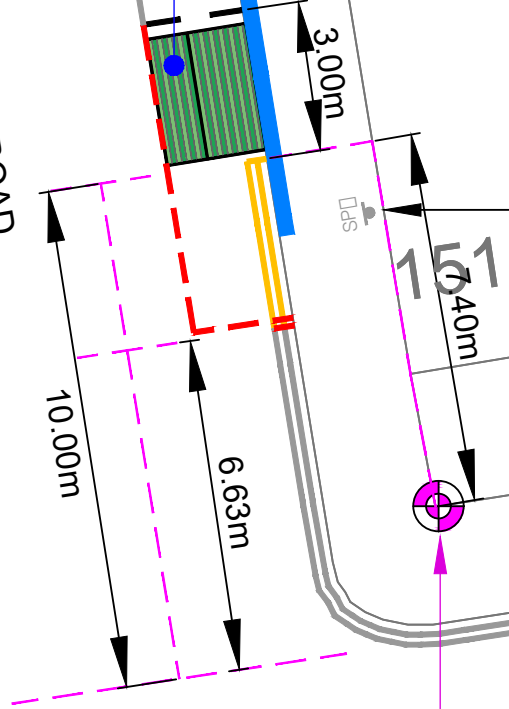

Rev.	Date	Comments	Des	Chk	App
-		ORIGINAL ISSUE			



t +44 (0)20 3318 8560 e sales@its-global.co.uk

Client :
LB Haringey

Title:
GENERAL LAYOUT
TMO Drawing - Cycle Hangar
Layouts
Montague Road

Drawing No. 13/1236/TMO/B3-29	Sheet No. 29 OF 50	Rev. #
----------------------------------	-----------------------	-----------

1:150 @ A3

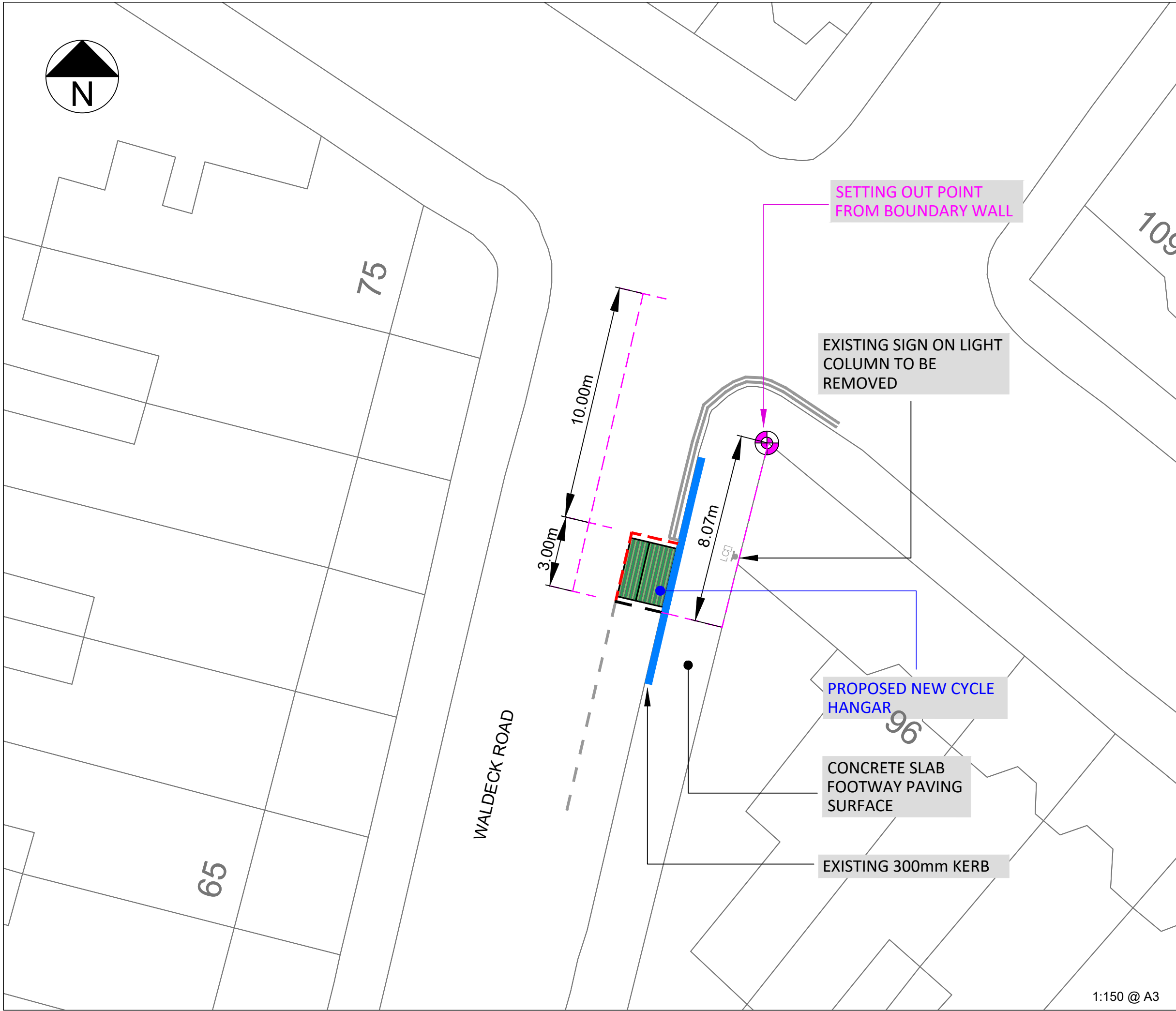

KEY / LEGEND

- EXISTING SINGLE YELLOW LINE ———
- EXISTING DOUBLE YELLOW LINES =====
- EXISTING PARKING BAY - - - - -
- EXISTING TREE
- EXISTING LAMP COLUMN
- EXISTING SIGN POST & PLATE
- EXISTING KERB ———
- PROPOSED SINGLE YELLOW LINE ———
- PROPOSED DOUBLE YELLOW LINES =====
- PROPOSED NEW SIGN POST & PLATE
- PROPOSED PARKING BAY - - - - -
- PROPOSED PARKING BAY
- PROPOSED REMOVAL - - - - -
- BT STATUTORY PLANT
- SETTING OUT POINT

POSTCODE | N15

LOCATION PLAN

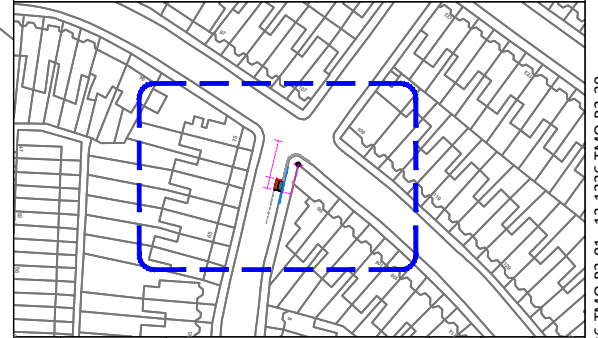

Rev.	Date	Comments	Des	Chk	App
-		ORIGINAL ISSUE			



t +44 (0)20 3318 8560 e sales@its-global.co.uk

Client :

LB Haringey

Title:

GENERAL LAYOUT
 TMO Drawing - Cycle Hangar
 Layouts
 Waldeck Road

Drawing No. 13/1236/TMO/B3-30	Sheet No. 30 OF 50	Rev. #
----------------------------------	-----------------------	-----------

1:150 @ A3

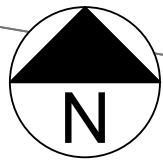

KEY / LEGEND

- EXISTING SINGLE YELLOW LINE
- EXISTING DOUBLE YELLOW LINES
- EXISTING PARKING BAY
- EXISTING TREE
- EXISTING LAMP COLUMN
- EXISTING SIGN POST & PLATE
- EXISTING KERB
- PROPOSED SINGLE YELLOW LINE
- PROPOSED DOUBLE YELLOW LINES
- PROPOSED NEW SIGN POST & PLATE
- PROPOSED PARKING BAY
- PROPOSED PARKING BAY
- PROPOSED REMOVAL
- BT STATUTORY PLANT
- SETTING OUT POINT

POSTCODE N22

LOCATION PLAN

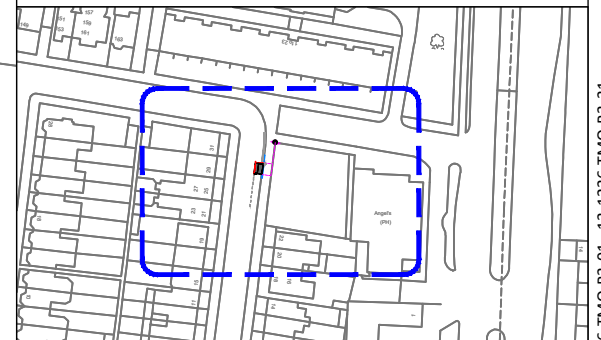

EXISTING SIGN ON LIGHT COLUMN T BE REMOVED

PROPOSED NEW CYCLE HANGAR

EXISTING 300mm KERB

SETTING OUT POINT FROM BOUNDARY WALL

CONCRETE SLAB FOOTWAY PAVING SURFACE

GRAINGER ROAD

27
25

23
21

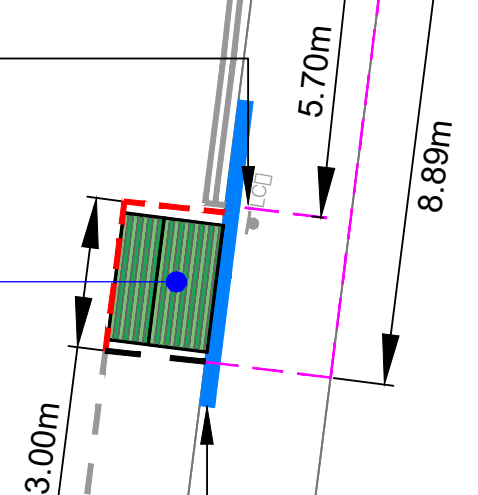

1:150 @ A3

Rev.	Date	Comments	Des	Chk	App
-		ORIGINAL ISSUE			



t +44 (0)20 3318 8560 e sales@its-global.co.uk

Client :

LB Haringey

Title:

GENERAL LAYOUT
TMO Drawing - Cycle Hangar
Layouts
Grainger Road

Drawing No. 13/1236/TMO/B3-31	Sheet No. 31 OF 50	Rev. #
----------------------------------	-----------------------	-----------

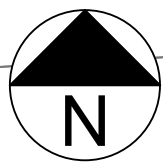

KEY / LEGEND

- EXISTING SINGLE YELLOW LINE ———
- EXISTING DOUBLE YELLOW LINES =====
- EXISTING PARKING BAY - - - - -
- EXISTING TREE
- EXISTING LAMP COLUMN
- EXISTING SIGN POST & PLATE
- EXISTING KERB ———
- PROPOSED SINGLE YELLOW LINE ———
- PROPOSED DOUBLE YELLOW LINES =====
- PROPOSED NEW SIGN POST & PLATE
- PROPOSED PARKING BAY - - - - -
- PROPOSED PARKING BAY
- PROPOSED REMOVAL - - - - -
- BT STATUTORY PLANT
- SETTING OUT POINT

POSTCODE N22

LOCATION PLAN



EXISTING 300mm KERB

SETTING OUT POINT FROM BOUNDARY WALL

CONCRETE PAVING SLABS FOOTWAY SURFACE

PROPOSED NEW CYCLE HANGAR

11.49m

3.00m

26.00m

LYNDHURST ROAD

Rev.	Date	Comments	Des	Chk	App
-		ORIGINAL ISSUE			



t +44 (0)20 3318 8560 e sales@its-global.co.uk

Client :

LB Haringey

Title:

GENERAL LAYOUT
TMO Drawing - Cycle Hangar
Layouts
Lyndhurst Road

Drawing No. 13/1236/TMO/B3-32	Sheet No. 32 OF 50	Rev. #
----------------------------------	-----------------------	-----------

1:150 @ A3

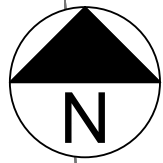

125
127
129

CONCRETE PAVING SLABS
FOOTWAY SURFACE

PROPOSED NEW CYCLE
HANGAR

MARYLAND ROAD

3.00m

EXISTING 300mm KERB

SETTING OUT POINT
FROM BOUNDARY WALL

130
128

KEY / LEGEND

- EXISTING SINGLE YELLOW LINE
- EXISTING DOUBLE YELLOW LINES
- EXISTING PARKING BAY
- EXISTING TREE
- EXISTING LAMP COLUMN
- EXISTING SIGN POST & PLATE
- EXISTING KERB
- PROPOSED SINGLE YELLOW LINE
- PROPOSED DOUBLE YELLOW LINES
- PROPOSED NEW SIGN POST & PLATE
- PROPOSED PARKING BAY
- PROPOSED PARKING BAY
- PROPOSED REMOVAL
- BT STATUTORY PLANT
- SETTING OUT POINT

POSTCODE N22

LOCATION PLAN

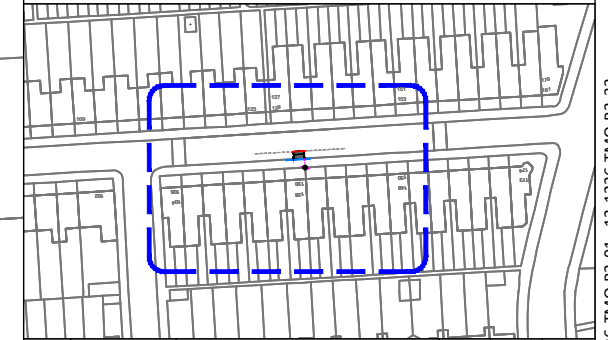

Rev.	Date	Comments	Des	Chk	App
-		ORIGINAL ISSUE			



t +44 (0)20 3318 8560 e sales@its-global.co.uk

Client :

LB Haringey

Title:

GENERAL LAYOUT
TMO Drawing - Cycle Hangar
Layouts
Maryland Road

Drawing No. 13/1236/TMO/B3-33	Sheet No. 33 OF 50	Rev. #
----------------------------------	-----------------------	-----------

1:150 @ A3

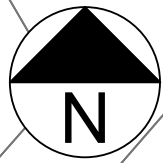

KEY / LEGEND

- EXISTING SINGLE YELLOW LINE
- EXISTING DOUBLE YELLOW LINES
- EXISTING PARKING BAY
- EXISTING TREE
- EXISTING LAMP COLUMN
- EXISTING SIGN POST & PLATE
- EXISTING KERB
- PROPOSED SINGLE YELLOW LINE
- PROPOSED DOUBLE YELLOW LINES
- PROPOSED NEW SIGN POST & PLATE
- PROPOSED PARKING BAY
- PROPOSED PARKING BAY
- PROPOSED REMOVAL
- BT STATUTORY PLANT
- SETTING OUT POINT

POSTCODE | N8

LOCATION PLAN

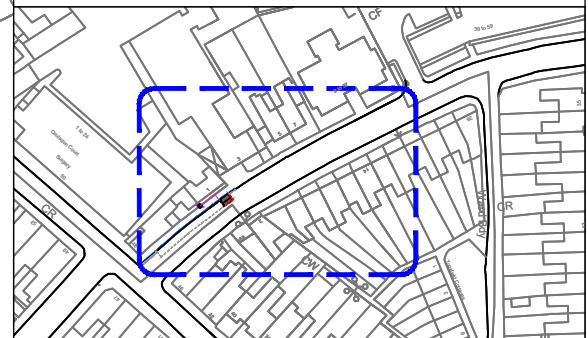

Rev.	Date	Comments	Des	Chk	App
-		ORIGINAL ISSUE			



t +44 (0)20 3318 8560 e sales@its-global.co.uk

Client :

LB Haringey

Title:

GENERAL LAYOUT
TMO Drawing - Cycle Hangar
Layouts
New Road

Drawing No. 13/1236/TMO/B3-34	Sheet No. 34 OF 50	Rev. #
----------------------------------	-----------------------	-----------

1:150 @ A3

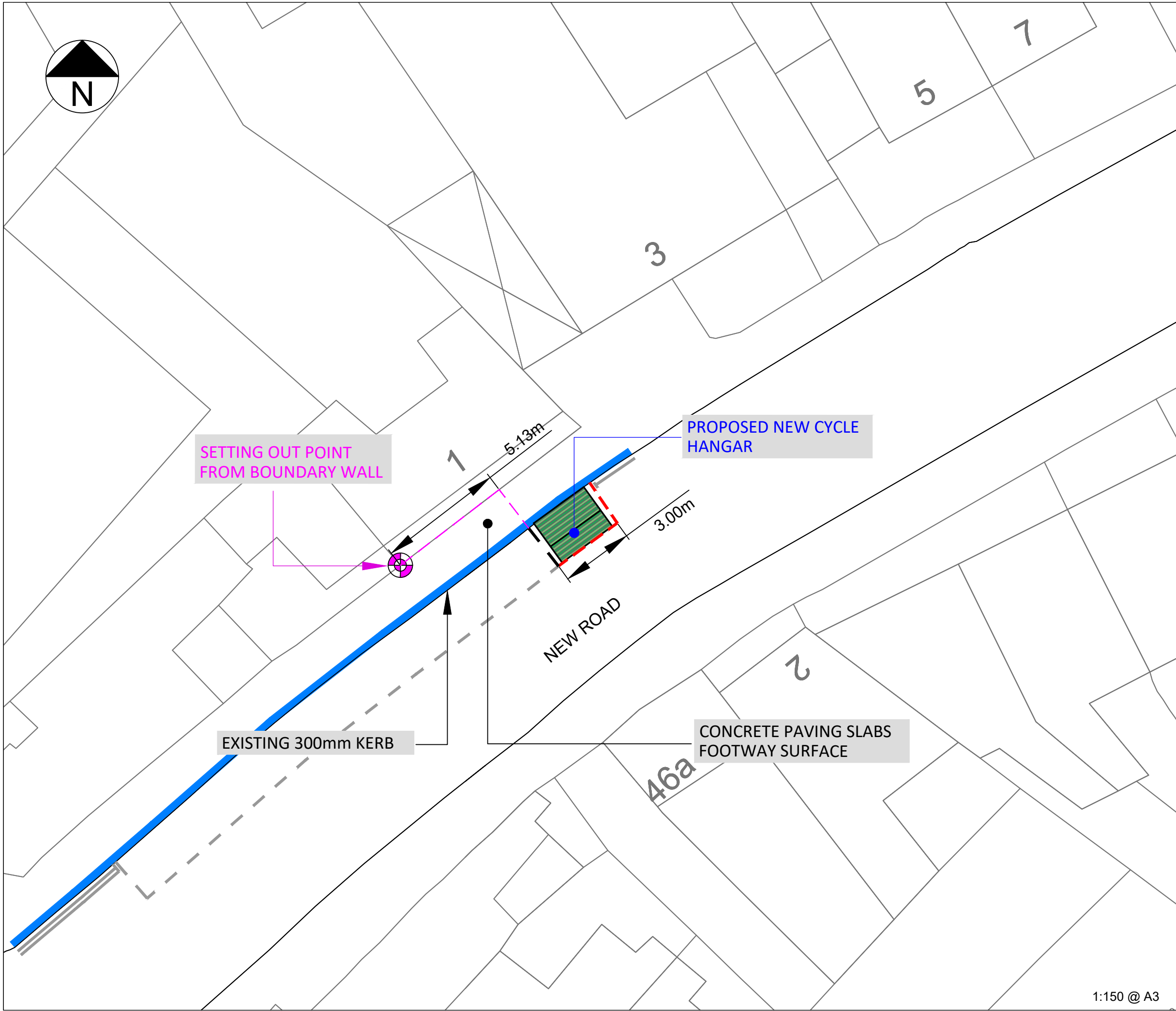

BASED UPON ORDNANCE SURVEY'S MAPS WITH THE PERMISSION OF THE CONTROLLER OF HMSO. (c) CROWN COPYRIGHT. UNAUTHORISED REPRODUCTION INFRINGES CROWN COPYRIGHT AND MAY LEAD TO PROSECUTION OR CIVIL PROCEEDINGS. XXX

CAD REFERENCE: H:\My Drive\ITS\Cycle Hangars\Acad\Drawing Sheets\13-1236-TMO-B3-01 - 13-1236-TMO-B3-34 DATE: 19/11/2023

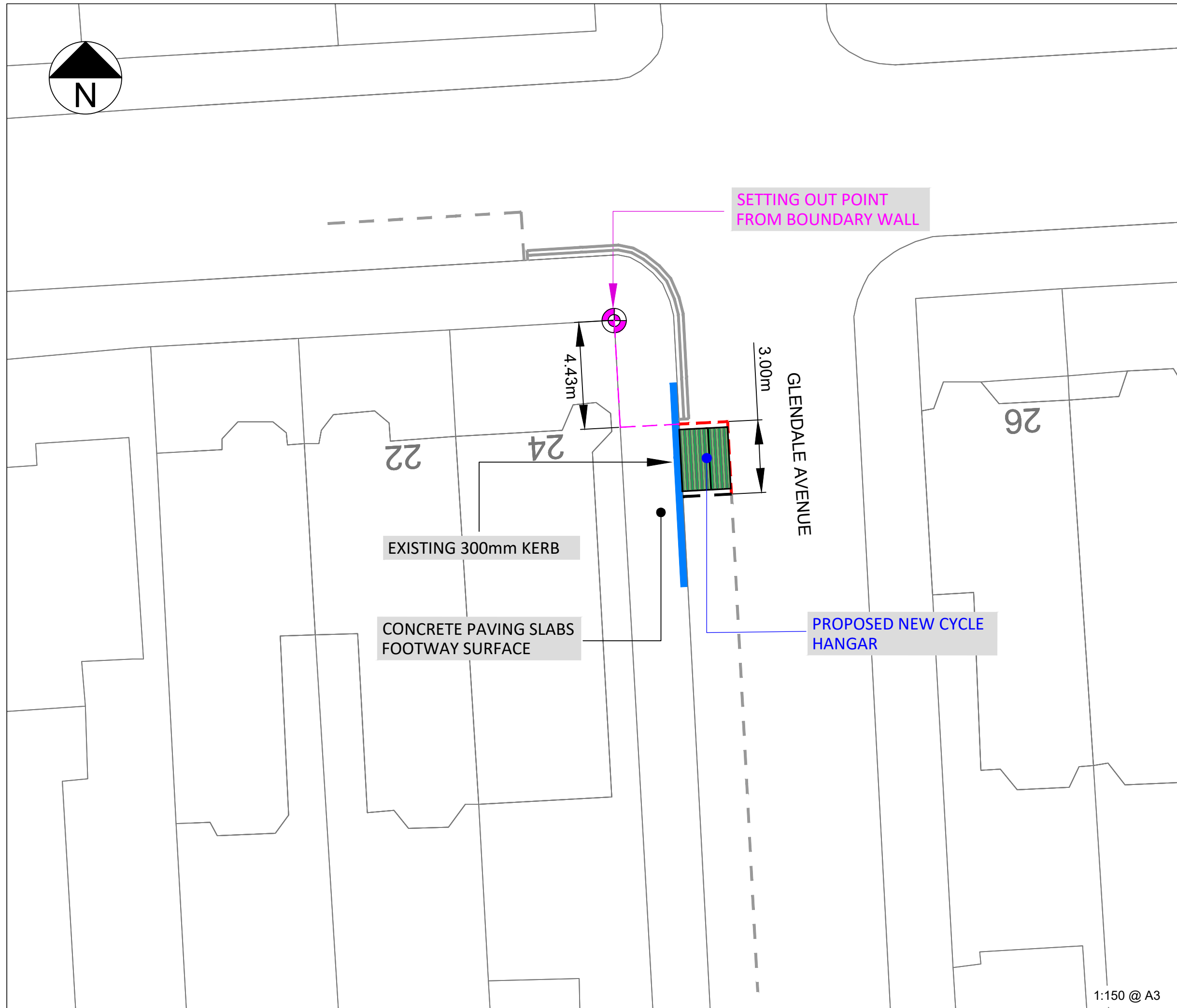
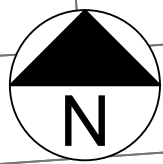

KEY / LEGEND

- EXISTING SINGLE YELLOW LINE ———
- EXISTING DOUBLE YELLOW LINES =====
- EXISTING PARKING BAY - - - - -
- EXISTING TREE
- EXISTING LAMP COLUMN
- EXISTING SIGN POST & PLATE
- EXISTING KERB ———
- PROPOSED SINGLE YELLOW LINE ———
- PROPOSED DOUBLE YELLOW LINES =====
- PROPOSED NEW SIGN POST & PLATE
- PROPOSED PARKING BAY - - - - -
- PROPOSED PARKING BAY
- PROPOSED REMOVAL - - - - -
- BT STATUTORY PLANT
- SETTING OUT POINT

POSTCODE N22

LOCATION PLAN

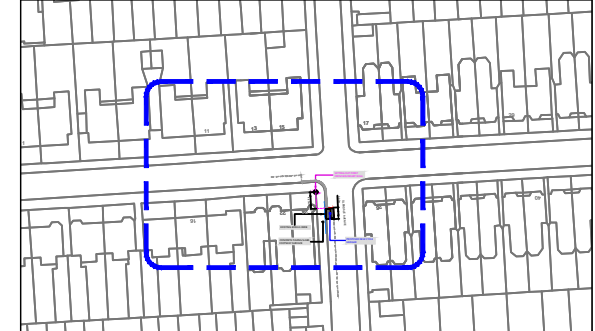

B	21/05/24	REQUESTED CHANGES	AJB		
-		ORIGINAL ISSUE			
Rev.	Date	Comments	Des	Chk	App



t +44 (0)20 3318 8560 e sales@its-global.co.uk

Client :
LB Haringey

Title:
GENERAL LAYOUT
TMO Drawing - Cycle Hangar
Layouts
Sylvan Road

Drawing No.	Sheet No.	Rev.
13/1236/TMO/B3-35	35 OF 50	B

1:150 @ A3

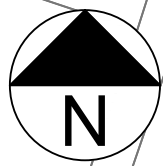

PROPOSED NEW CYCLE HANGAR

SETTING OUT POINT FROM BOUNDARY WALL

FERRESTONE ROAD

3.00m

10.00m

1.08m

EXISTING 300mm KERB

ASHPHALT FOOTWAY PAVING SURFACE

KEY / LEGEND

- EXISTING SINGLE YELLOW LINE
- EXISTING DOUBLE YELLOW LINES
- EXISTING PARKING BAY
- EXISTING TREE
- EXISTING LAMP COLUMN
- EXISTING SIGN POST & PLATE
- EXISTING KERB
- PROPOSED SINGLE YELLOW LINE
- PROPOSED DOUBLE YELLOW LINES
- PROPOSED NEW SIGN POST & PLATE
- PROPOSED PARKING BAY
- PROPOSED PARKING BAY
- PROPOSED REMOVAL
- BT STATUTORY PLANT
- SETTING OUT POINT

POSTCODE N8

LOCATION PLAN

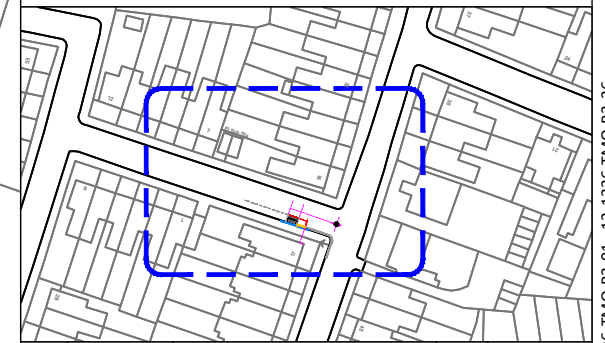

Rev.	Date	Comments	Des	Chk	App
-		ORIGINAL ISSUE			



t +44 (0)20 3318 8560 e sales@its-global.co.uk

Client :

LB Haringey

Title:

GENERAL LAYOUT
TMO Drawing - Cycle Hangar
Layouts
Ferrestone Road

Drawing No. 13/1236/TMO/B3-36	Sheet No. 36 OF 50	Rev. #
----------------------------------	-----------------------	-----------

1:150 @ A3

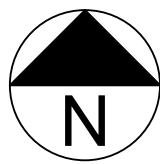

KEY / LEGEND

- EXISTING SINGLE YELLOW LINE ———
- EXISTING DOUBLE YELLOW LINES =====
- EXISTING PARKING BAY - - - - -
- EXISTING TREE
- EXISTING LAMP COLUMN
- EXISTING SIGN POST & PLATE
- EXISTING KERB
- PROPOSED SINGLE YELLOW LINE ———
- PROPOSED DOUBLE YELLOW LINES =====
- PROPOSED NEW SIGN POST & PLATE
- PROPOSED PARKING BAY - - - - -
- PROPOSED PARKING BAY
- PROPOSED REMOVAL - - - - -
- BT STATUTORY PLANT
- SETTING OUT POINT

POSTCODE | N8

LOCATION PLAN

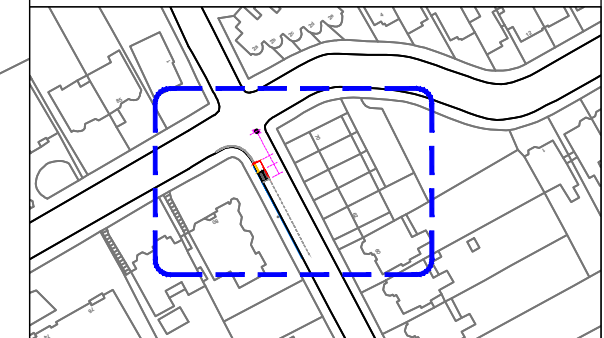

SETTING OUT POINT FROM JUNCTION

PROPOSED NEW CYCLE HANGAR

EXISTING 300mm KERB

ASPHALT PAVED FOOTWAY SURFACE

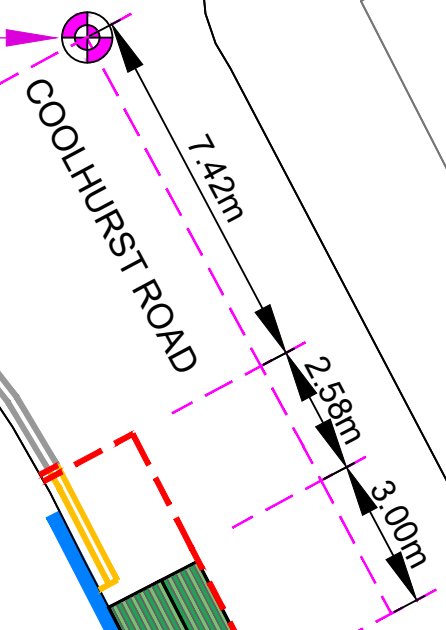

Rev.	Date	Comments	Des	Chk	App
-		ORIGINAL ISSUE			

its intelligent transport services
 t +44 (0)20 3318 8560 e sales@its-global.co.uk

Client :
LB Haringey

Title:
GENERAL LAYOUT
TMO Drawing - Cycle Hangar
Layouts
Coolhurst Road

Drawing No. 13/1236/TMO/B3-37	Sheet No. 37 OF 50	Rev. #
----------------------------------	-----------------------	-----------

1:150 @ A3

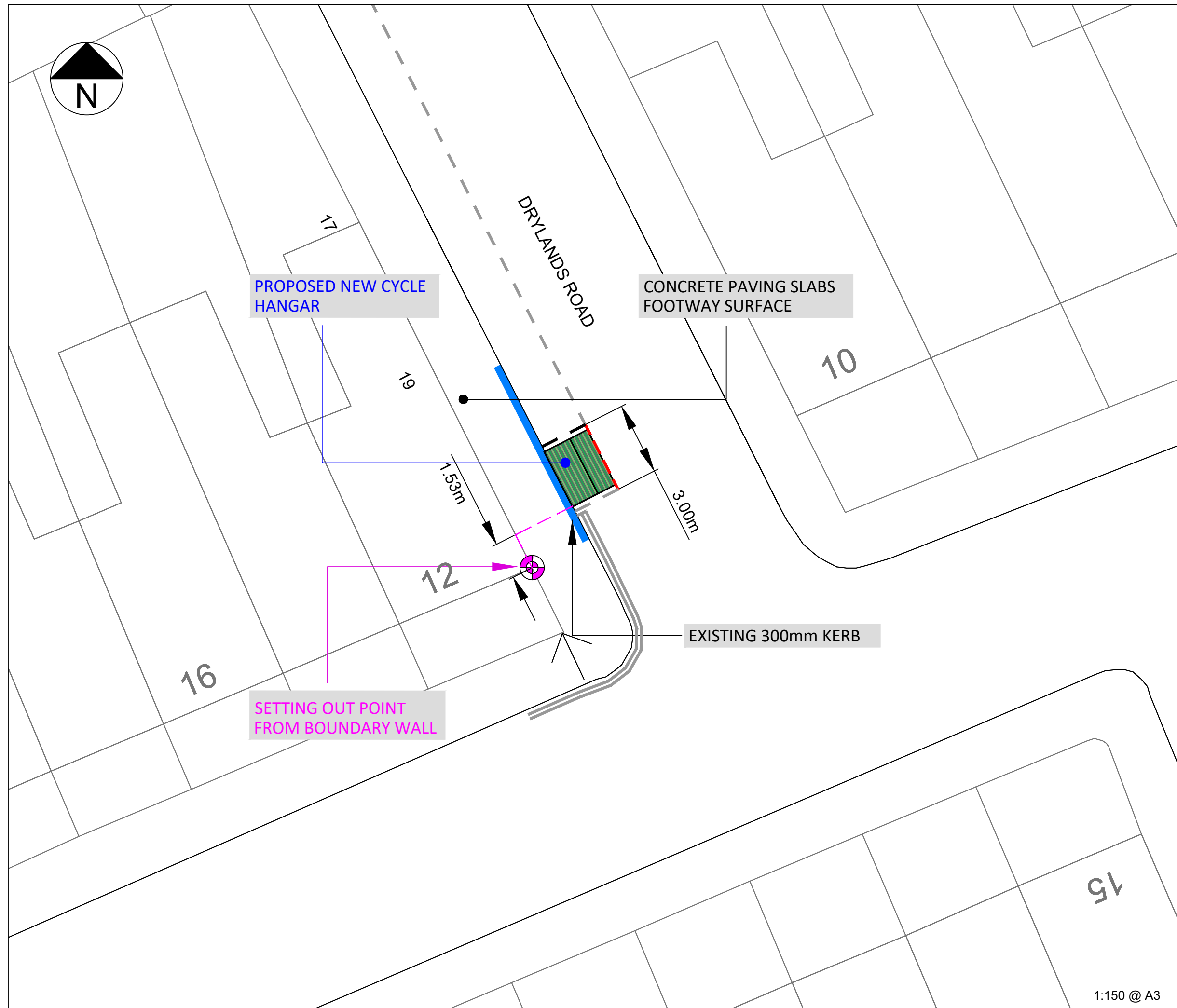
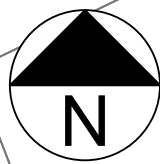

PROPOSED NEW CYCLE HANGAR

CONCRETE PAVING SLABS FOOTWAY SURFACE

SETTING OUT POINT FROM BOUNDARY WALL

EXISTING 300mm KERB

KEY / LEGEND

- EXISTING SINGLE YELLOW LINE
- EXISTING DOUBLE YELLOW LINES
- EXISTING PARKING BAY
- EXISTING TREE
- EXISTING LAMP COLUMN
- EXISTING SIGN POST & PLATE
- EXISTING KERB
- PROPOSED SINGLE YELLOW LINE
- PROPOSED DOUBLE YELLOW LINES
- PROPOSED NEW SIGN POST & PLATE
- PROPOSED PARKING BAY
- PROPOSED PARKING BAY
- PROPOSED REMOVAL
- BT STATUTORY PLANT
- SETTING OUT POINT

POSTCODE N8

LOCATION PLAN

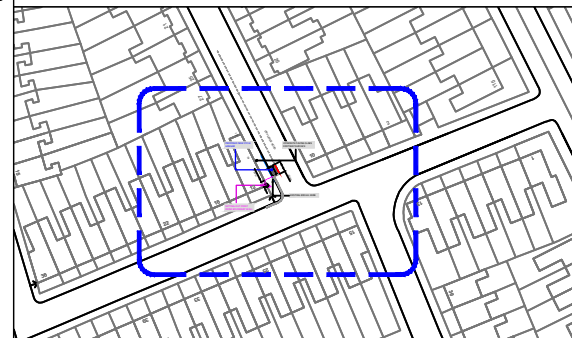

B	21/05/24	REQUESTED CHANGES	AJB		
-		ORIGINAL ISSUE			
Rev.	Date	Comments	Des	Chk	App



t +44 (0)20 3318 8560 e sales@its-global.co.uk

Client :
LB Haringey

Title:
GENERAL LAYOUT
TMO Drawing - Cycle Hangar
Layouts
Drylands Road

Drawing No. 13/1236/TMO/B3-38	Sheet No. 38 OF 50	Rev. B
----------------------------------	-----------------------	-----------

1:150 @ A3

BASED UPON ORDNANCE SURVEY'S MAPS WITH THE PERMISSION OF THE CONTROLLER OF HMSO. (c) CROWN COPYRIGHT. UNAUTHORISED REPRODUCTION INFRINGES CROWN COPYRIGHT AND MAY LEAD TO PROSECUTION OR CIVIL PROCEEDINGS. XXX

CAD REFERENCE: G:\Shared drives\13-London Borough Haringey\1236 - Cycle Hangar\Acad\Batches\Batch 3\13-1236-TMO-B3-01 - 13-1236-TMO-B3-38 DATE: 22/05/2024

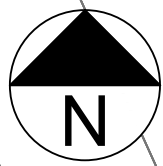

SETTING OUT POINT FROM BOUNDARY WALL

CONCRETE PAVING SLABS FOOTWAY SURFACE

GLADWELL ROAD
3.00m

EXISTING 300mm KERB

PROPOSED NEW CYCLE HANGAR

KEY / LEGEND

- EXISTING SINGLE YELLOW LINE
- EXISTING DOUBLE YELLOW LINES
- EXISTING PARKING BAY
- EXISTING TREE
- EXISTING LAMP COLUMN
- EXISTING SIGN POST & PLATE
- EXISTING KERB
- PROPOSED SINGLE YELLOW LINE
- PROPOSED DOUBLE YELLOW LINES
- PROPOSED NEW SIGN POST & PLATE
- PROPOSED PARKING BAY
- PROPOSED PARKING BAY
- PROPOSED REMOVAL
- BT STATUTORY PLANT
- SETTING OUT POINT

POSTCODE N8

LOCATION PLAN

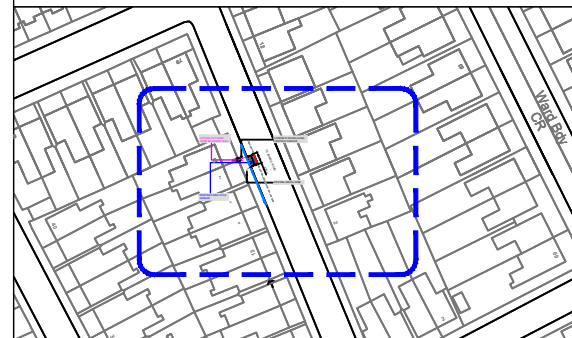

Rev.	Date	Comments	Des	Chk	App
-		ORIGINAL ISSUE			



t +44 (0)20 3318 8560 e sales@its-global.co.uk

Client :
LB Haringey

Title:
GENERAL LAYOUT
TMO Drawing - Cycle Hangar
Layouts
Gladwell Road

Drawing No. 13/1236/TMO/B3-39	Sheet No. 39 OF 50	Rev. #
----------------------------------	-----------------------	-----------

1:150 @ A3

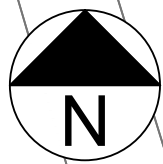

PROPOSED NEW CYCLE HANGAR

ASPHALT PAVED FOOTWAY SURFACE

HAMPDEN ROAD

3.00m

SETTING OUT POINT FROM BOUNDARY WALL

EXISTING 300mm KERB

KEY / LEGEND

- EXISTING SINGLE YELLOW LINE
- EXISTING DOUBLE YELLOW LINES
- EXISTING PARKING BAY
- EXISTING TREE
- EXISTING LAMP COLUMN
- EXISTING SIGN POST & PLATE
- EXISTING KERB
- PROPOSED SINGLE YELLOW LINE
- PROPOSED DOUBLE YELLOW LINES
- PROPOSED NEW SIGN POST & PLATE
- PROPOSED PARKING BAY
- PROPOSED PARKING BAY
- PROPOSED REMOVAL
- BT STATUTORY PLANT
- SETTING OUT POINT

POSTCODE N8

LOCATION PLAN

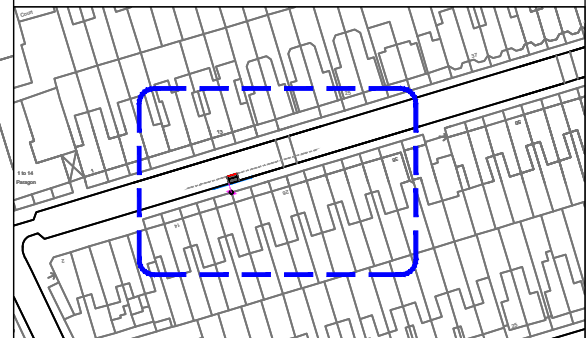

Rev.	Date	Comments	Des	Chk	App
-		ORIGINAL ISSUE			



t +44 (0)20 3318 8560 e sales@its-global.co.uk

Client :
LB Haringey

Title:
GENERAL LAYOUT
TMO Drawing - Cycle Hangar
Layouts
Hampden Road

Drawing No. 13/1236/TMO/B3-40	Sheet No. 40 OF 50	Rev. #
----------------------------------	-----------------------	-----------

1:150 @ A3



638

SETTING OUT POINT FROM BOUNDARY WALL

PROPOSED NEW CYCLE HANGAR

HARRINGAY GARDENS

2.75m

636

CONCRETE SLAB FOOTWAY PAVING SURFACE

EXISTING 300mm KERB

KEY / LEGEND

- EXISTING SINGLE YELLOW LINE
- EXISTING DOUBLE YELLOW LINES
- EXISTING PARKING BAY
- EXISTING TREE
- EXISTING LAMP COLUMN
- EXISTING SIGN POST & PLATE
- EXISTING KERB
- PROPOSED SINGLE YELLOW LINE
- PROPOSED DOUBLE YELLOW LINES
- PROPOSED NEW SIGN POST & PLATE
- PROPOSED PARKING BAY
- PROPOSED PARKING BAY
- PROPOSED REMOVAL
- BT STATUTORY PLANT
- SETTING OUT POINT

POSTCODE N8

LOCATION PLAN

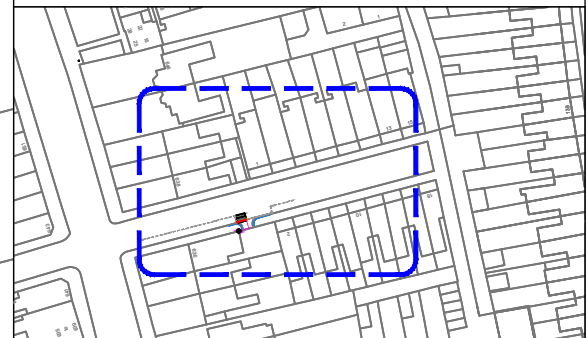

Rev.	Date	Comments	Des	Chk	App
-		ORIGINAL ISSUE			



t +44 (0)20 3318 8560 e sales@its-global.co.uk

Client :

LB Haringey

Title:

GENERAL LAYOUT
TMO Drawing - Cycle Hangar
Layouts
Harringay Gardens

Drawing No. 13/1236/TMO/B3-41	Sheet No. 41 OF 50	Rev. #
----------------------------------	-----------------------	-----------

1:150 @ A3

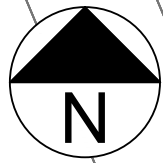

EXISTING 300mm KERB

SETTING OUT POINT FROM BOUNDARY WALL

ASPHALT PAVED FOOTWAY SURFACE

PROPOSED NEW CYCLE HANGAR

61

63

65

67

71

LAUSANNE ROAD

79

2.99m

3.00m

KEY / LEGEND

- EXISTING SINGLE YELLOW LINE
- EXISTING DOUBLE YELLOW LINES
- EXISTING PARKING BAY
- EXISTING TREE
- EXISTING LAMP COLUMN
- EXISTING SIGN POST & PLATE
- EXISTING KERB
- PROPOSED SINGLE YELLOW LINE
- PROPOSED DOUBLE YELLOW LINES
- PROPOSED NEW SIGN POST & PLATE
- PROPOSED PARKING BAY
- PROPOSED PARKING BAY
- PROPOSED REMOVAL
- BT STATUTORY PLANT
- SETTING OUT POINT

POSTCODE N8

LOCATION PLAN

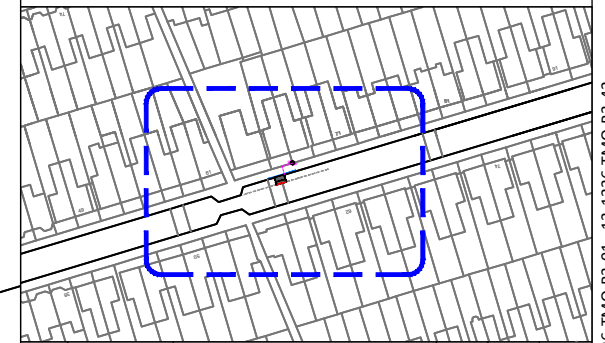

Rev.	Date	Comments	Des	Chk	App
-		ORIGINAL ISSUE			



t +44 (0)20 3318 8560 e sales@its-global.co.uk

Client :

LB Haringey

Title:

GENERAL LAYOUT
TMO Drawing - Cycle Hangar
Layouts
Lausanne Road

Drawing No. 13/1236/TMO/B3-42	Sheet No. 42 OF 50	Rev. #
----------------------------------	-----------------------	-----------

1:150 @ A3

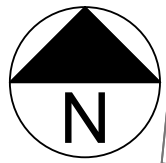

85 to 95

75 to 83
SETTING OUT POINT FROM BOUNDARY WALL
PROPOSED NEW CYCLE HANGAR

BIRKBECK ROAD

ASP PAVED FOOTWAY SURFACE

EXISTING 300mm KERB

3.00m

9.01m

KEY / LEGEND

- EXISTING SINGLE YELLOW LINE
- EXISTING DOUBLE YELLOW LINES
- EXISTING PARKING BAY
- EXISTING TREE
- EXISTING LAMP COLUMN
- EXISTING SIGN POST & PLATE
- EXISTING KERB
- PROPOSED SINGLE YELLOW LINE
- PROPOSED DOUBLE YELLOW LINES
- PROPOSED NEW SIGN POST & PLATE
- PROPOSED PARKING BAY
- PROPOSED PARKING BAY
- PROPOSED REMOVAL
- BT STATUTORY PLANT
- SETTING OUT POINT

POSTCODE N8

LOCATION PLAN

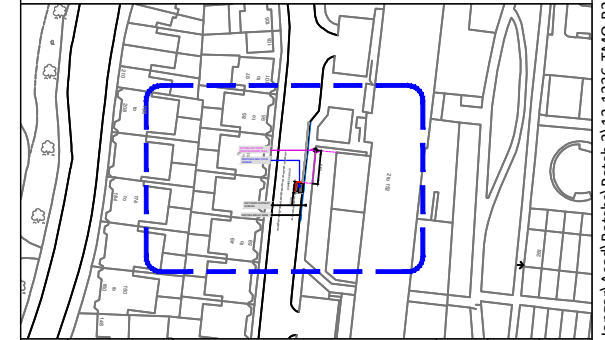

B	21/05/24	REQUESTED CHANGES	AJB		
-		ORIGINAL ISSUE			
Rev.	Date	Comments	Des	Chk	App



t +44 (0)20 3318 8560 e sales@its-global.co.uk

Client :

LB Haringey

Title:

GENERAL LAYOUT
TMO Drawing - Cycle Hangar
Layouts
Birkbeck Road

Drawing No.	Sheet No.	Rev.
13/1236/TMO/B3-44	44 OF 50	B

1:150 @ A3

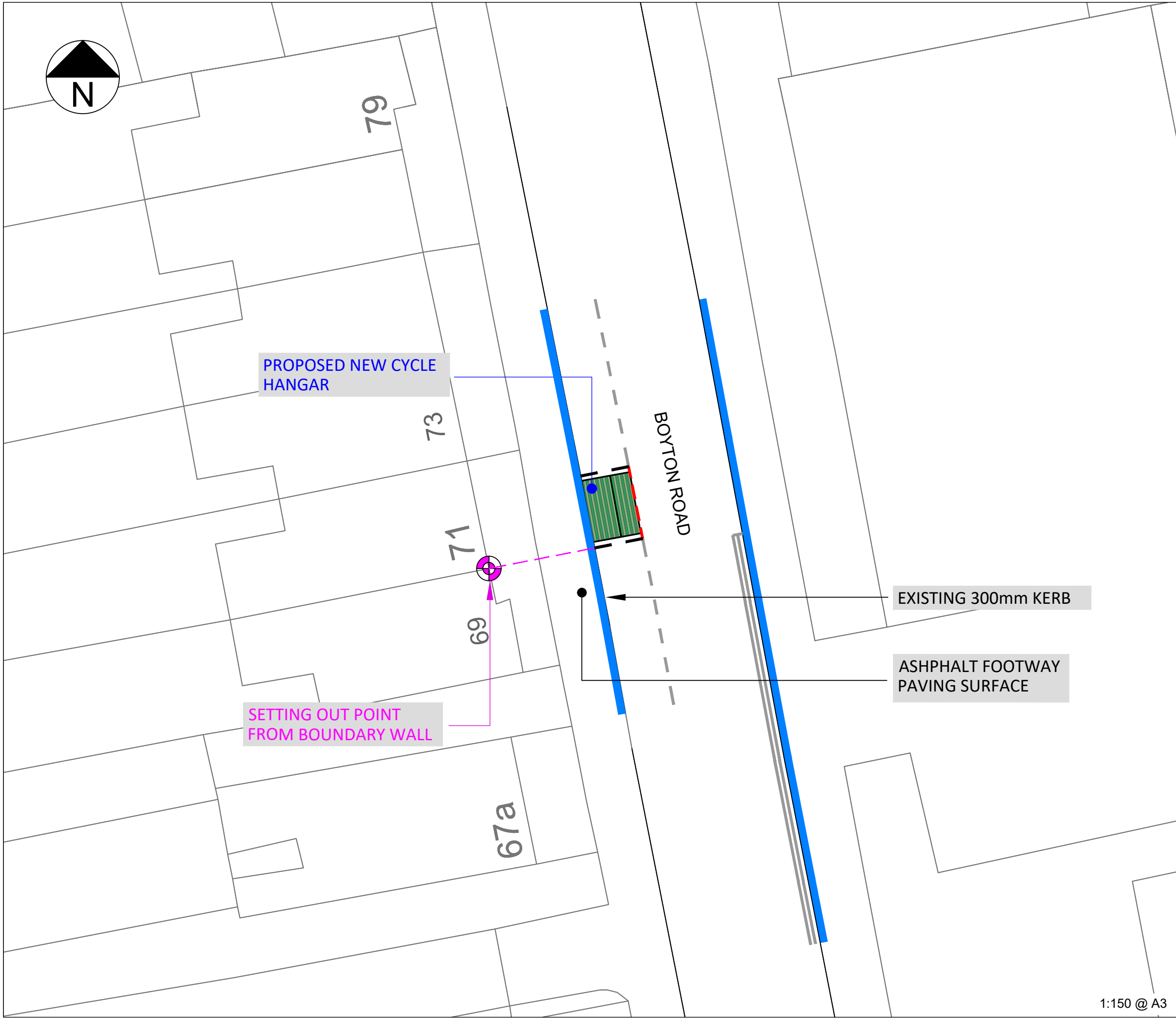
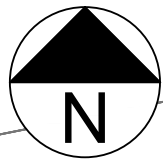

PROPOSED NEW CYCLE HANGAR

SETTING OUT POINT FROM BOUNDARY WALL

BOYTON ROAD

EXISTING 300mm KERB

ASHPHALT FOOTWAY PAVING SURFACE

KEY / LEGEND

- EXISTING SINGLE YELLOW LINE
- EXISTING DOUBLE YELLOW LINES
- EXISTING PARKING BAY
- EXISTING TREE
- EXISTING LAMP COLUMN
- EXISTING SIGN POST & PLATE
- EXISTING KERB
- PROPOSED SINGLE YELLOW LINE
- PROPOSED DOUBLE YELLOW LINES
- PROPOSED NEW SIGN POST & PLATE
- PROPOSED PARKING BAY
- PROPOSED PARKING BAY
- PROPOSED REMOVAL
- BT STATUTORY PLANT
- SETTING OUT POINT

POSTCODE N8

LOCATION PLAN

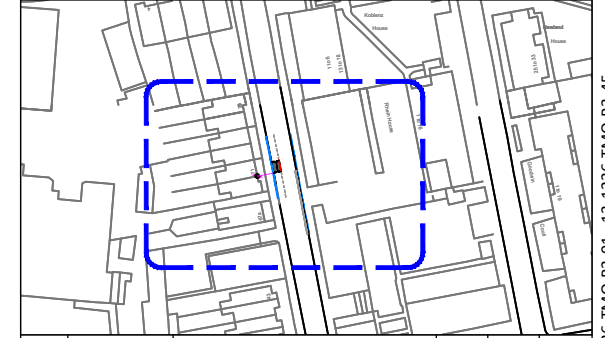

Rev.	Date	Comments	Des	Chk	App
-		ORIGINAL ISSUE			



t +44 (0)20 3318 8560 e sales@its-global.co.uk

Client :

LB Haringey

Title:

GENERAL LAYOUT
TMO Drawing - Cycle Hangar
Layouts
Boyton Road

Drawing No. 13/1236/TMO/B3-45	Sheet No. 45 OF 50	Rev. #
----------------------------------	-----------------------	-----------

1:150 @ A3

53

47

27

40

19

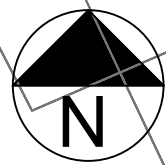

PROPOSED NEW CYCLE HANGAR

EXISTING 300mm KERB

WILLINGDON ROAD

3.00m

6.00m

CONCRETE SLAB FOOTWAY PAVING SURFACE

LAKEFIELD ROAD

KEY / LEGEND

- EXISTING SINGLE YELLOW LINE
- EXISTING DOUBLE YELLOW LINES
- EXISTING PARKING BAY
- EXISTING TREE
- EXISTING LAMP COLUMN
- EXISTING SIGN POST & PLATE
- EXISTING KERB
- PROPOSED SINGLE YELLOW LINE
- PROPOSED DOUBLE YELLOW LINES
- PROPOSED NEW SIGN POST & PLATE
- PROPOSED PARKING BAY
- PROPOSED PARKING BAY
- PROPOSED REMOVAL
- BT STATUTORY PLANT
- SETTING OUT POINT

POSTCODE N22

LOCATION PLAN

B 21/05/24	REQUESTED CHANGES	AJB
-	ORIGINAL ISSUE	
Rev. Date	Comments	Des Chk App



t +44 (0)20 3318 8560 e sales@its-global.co.uk

Client :

LB Haringey

Title:

GENERAL LAYOUT
TMO Drawing - Cycle Hangar
Layouts
Willingdon Road

Drawing No. 13/1236/TMO/B3-46	Sheet No. 46 OF 50	Rev. B
----------------------------------	-----------------------	-----------

1:150 @ A3

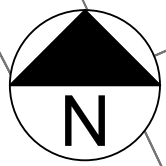

47

PROPOSED NEW CYCLE HANGAR

EXISTING 300mm KERB

WILLINGDON ROAD

3.00m

1.99m

SETTING OUT POINT FROM BOUNDARY WALL

CONCRETE SLAB FOOTWAY PAVING SURFACE

27

40

19

1:150 @ A3

KEY / LEGEND

- EXISTING SINGLE YELLOW LINE
- EXISTING DOUBLE YELLOW LINES
- EXISTING PARKING BAY
- EXISTING TREE
- EXISTING LAMP COLUMN
- EXISTING SIGN POST & PLATE
- EXISTING KERB
- PROPOSED SINGLE YELLOW LINE
- PROPOSED DOUBLE YELLOW LINES
- PROPOSED NEW SIGN POST & PLATE
- PROPOSED PARKING BAY
- PROPOSED PARKING BAY
- PROPOSED REMOVAL
- BT STATUTORY PLANT
- SETTING OUT POINT

POSTCODE N8

LOCATION PLAN

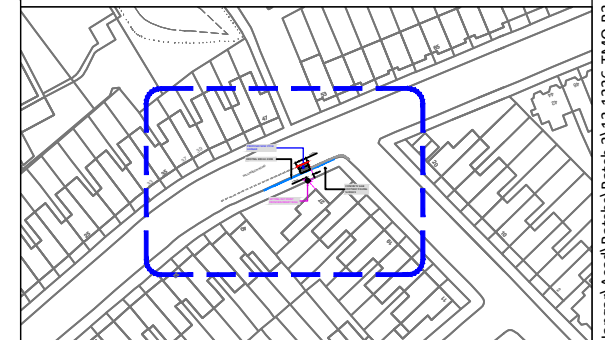

B	21/05/24	REQUESTED CHANGES	AJB		
-		ORIGINAL ISSUE			
Rev.	Date	Comments	Des	Chk	App



t +44 (0)20 3318 8560 e sales@its-global.co.uk

Client :

LB Haringey

Title:

GENERAL LAYOUT
TMO Drawing - Cycle Hangar
Layouts
Willingdon Road

Drawing No.	Sheet No.	Rev.
13/1236/TMO/B3-46	46 OF 50	B

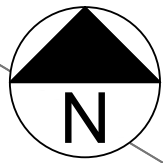

KEY / LEGEND

EXISTING SINGLE YELLOW LINE	
EXISTING DOUBLE YELLOW LINES	
EXISTING PARKING BAY	
EXISTING TREE	
EXISTING LAMP COLUMN	
EXISTING SIGN POST & PLATE	
EXISTING KERB	
PROPOSED SINGLE YELLOW LINE	
PROPOSED DOUBLE YELLOW LINES	
PROPOSED NEW SIGN POST & PLATE	
PROPOSED PARKING BAY	
PROPOSED PARKING BAY	
PROPOSED REMOVAL	
BT STATUTORY PLANT	
SETTING OUT POINT	

POSTCODE N15

LOCATION PLAN

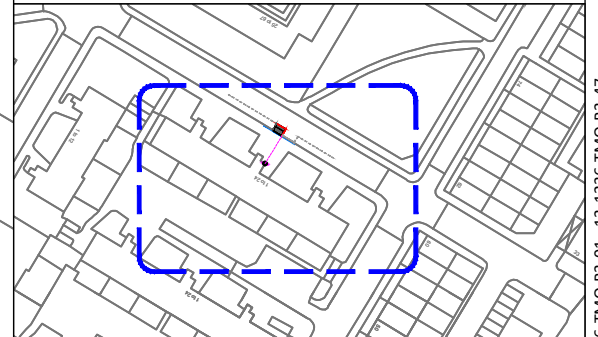

PROPOSED NEW CYCLE HANGAR

EXISTING 150mm KERB

MORETON ROAD

3.00m

SETTING OUT POINT FROM PROPERTY STAIR WELL

CONCRETE SLAB FOOTWAY PAVING SURFACE

1 to 24

Rev.	Date	Comments	Des	Chk	App
-		ORIGINAL ISSUE			



t +44 (0)20 3318 8560 e sales@its-global.co.uk

Client :

LB Haringey

Title:

GENERAL LAYOUT
TMO Drawing - Cycle Hangar
Layouts
Moreton Road

Drawing No. 13/1236/TMO/B3-47	Sheet No. 47 OF 50	Rev. #
----------------------------------	-----------------------	-----------

1:150 @ A3

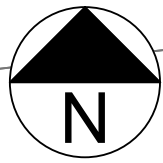

KEY / LEGEND

- EXISTING SINGLE YELLOW LINE ———
- EXISTING DOUBLE YELLOW LINES =====
- EXISTING PARKING BAY - - - - -
- EXISTING TREE
- EXISTING LAMP COLUMN
- EXISTING SIGN POST & PLATE
- EXISTING KERB
- PROPOSED SINGLE YELLOW LINE ———
- PROPOSED DOUBLE YELLOW LINES =====
- PROPOSED NEW SIGN POST & PLATE
- PROPOSED PARKING BAY - - - - -
- PROPOSED PARKING BAY
- PROPOSED REMOVAL - - - - -
- BT STATUTORY PLANT
- SETTING OUT POINT

POSTCODE | N6

LOCATION PLAN

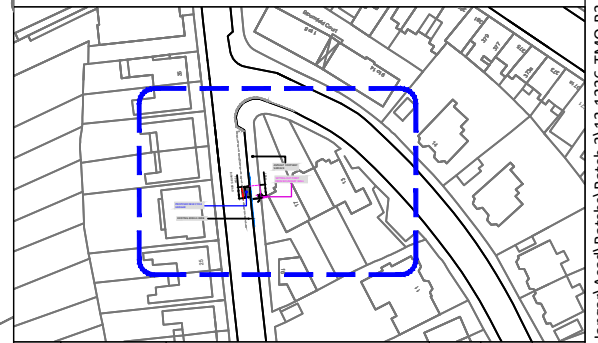

Rev.	Date	Comments	Des	Chk	App
B	21/05/24	REQUESTED CHANGES			AJB
-		ORIGINAL ISSUE			



t +44 (0)20 3318 8560 e sales@its-global.co.uk

Client :

LB Haringey

Title:

GENERAL LAYOUT
 TMO Drawing - Cycle Hangar
 Layouts
 Bloomfield Road

Drawing No. 13/1236/TMO/B3-49	Sheet No. 49 OF 50	Rev. B
----------------------------------	-----------------------	-----------

1:150 @ A3

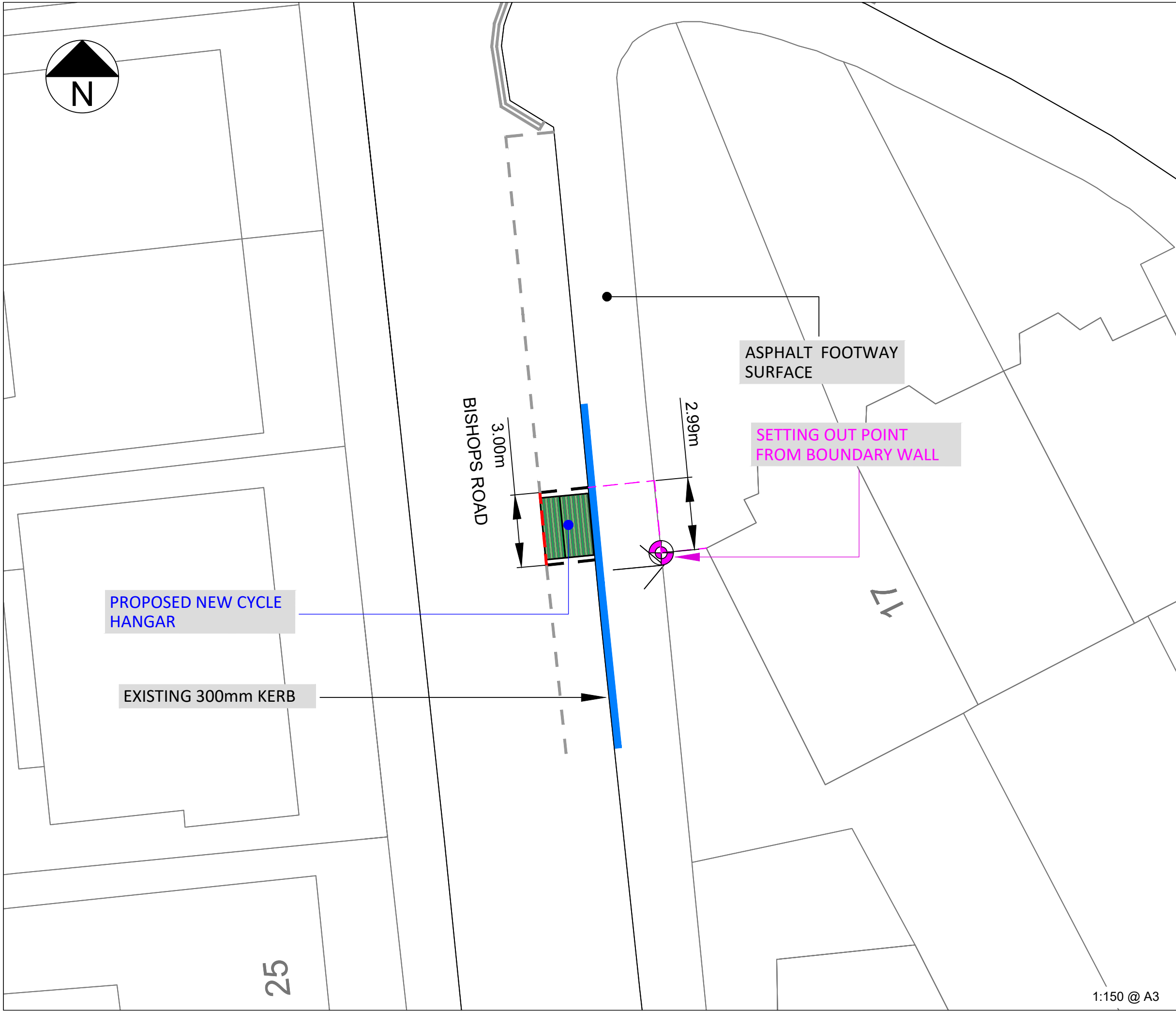

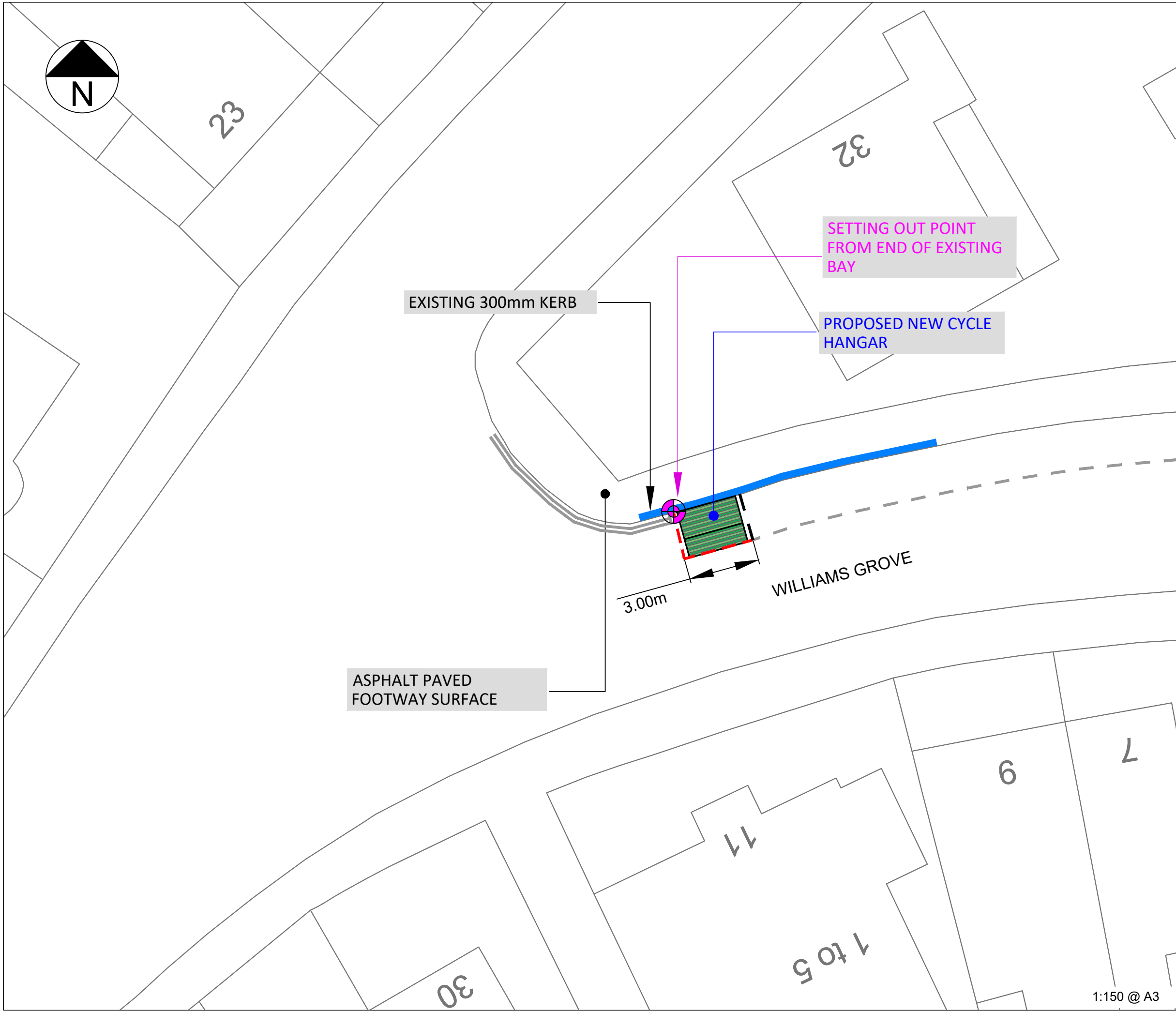

KEY / LEGEND	
EXISTING SINGLE YELLOW LINE	
EXISTING DOUBLE YELLOW LINES	
EXISTING PARKING BAY	
EXISTING TREE	
EXISTING LAMP COLUMN	
EXISTING SIGN POST & PLATE	
EXISTING KERB	
PROPOSED SINGLE YELLOW LINE	
PROPOSED DOUBLE YELLOW LINES	
PROPOSED NEW SIGN POST & PLATE	
PROPOSED PARKING BAY	
PROPOSED PARKING BAY	
PROPOSED REMOVAL	
BT STATUTORY PLANT	
SETTING OUT POINT	

POSTCODE N22

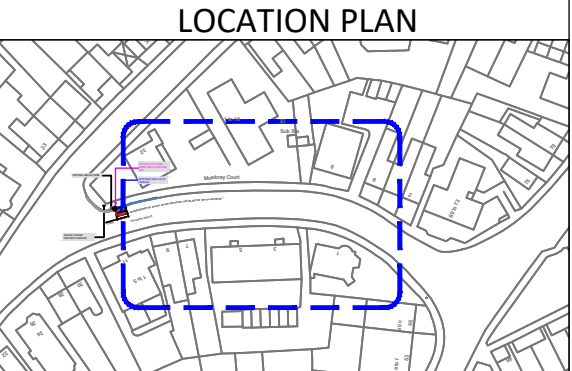

Rev.	Date	Comments	Des	Chk	App
B	21/05/24	REQUESTED CHANGES			AJB
-		ORIGINAL ISSUE			

 intelligent transport services
 t +44 (0)20 3318 8560 e sales@its-global.co.uk

Client :
LB Haringey

Title:
GENERAL LAYOUT
TMO Drawing - Cycle Hangar
Layouts
Williams Grove

Drawing No. 13/1236/TMO/B3-50	Sheet No. 50 OF 50	Rev. B
----------------------------------	-----------------------	-----------

1:150 @ A3



RISLEY AVENUE

222

226

228

236

29

28

BALLIOL ROAD 3.0 m

DISABLED

0.2 m

PROPOSED LOCATION OF CYCLE HANAGR

KEY

-  EXISTING SINGLE YELLOW LINE
-  EXISTING DOUBLE YELLOW LINE
-  EXISTING KERB BLIP MARKINGS
-  EXISTING PARKING BAY MARKINGS
-  EXISTING BIKE HANGER LOCATION
-  NEW BIKE HANGER LOCATION
-  NEW PARKING BAY MARKINGS
-  REMOVE PARKING BAY MARKINGS
-  EXISTING 76MM POST WITH SIGN
-  REMOVE 76MM POST WITH SIGN
-  LAMP COLUMN WITH SIGN
-  DROPPED KERB/CROSSOVER
-  TREE

LOCATION PLAN

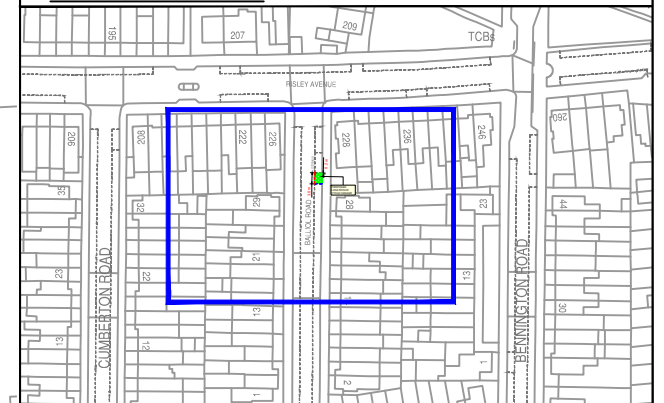

SITE LOCATION

Balliol Road N17

WORKS

Cycle storage (Bikehangar)

ENVIRONMENT AND NEIGHBORHOODS
PARKING SCHEMES

4th FLOOR ALEX HOUSE, 10 STATION ROAD
WOOD GREEN, LONDON N22 7TR

SCALE

1:200 @ A3

DRAWN

BMG

CHECK

Initials

DATE DRAWN

14/06/2024

DRAWING NO.

BH-24-25-B1- 51



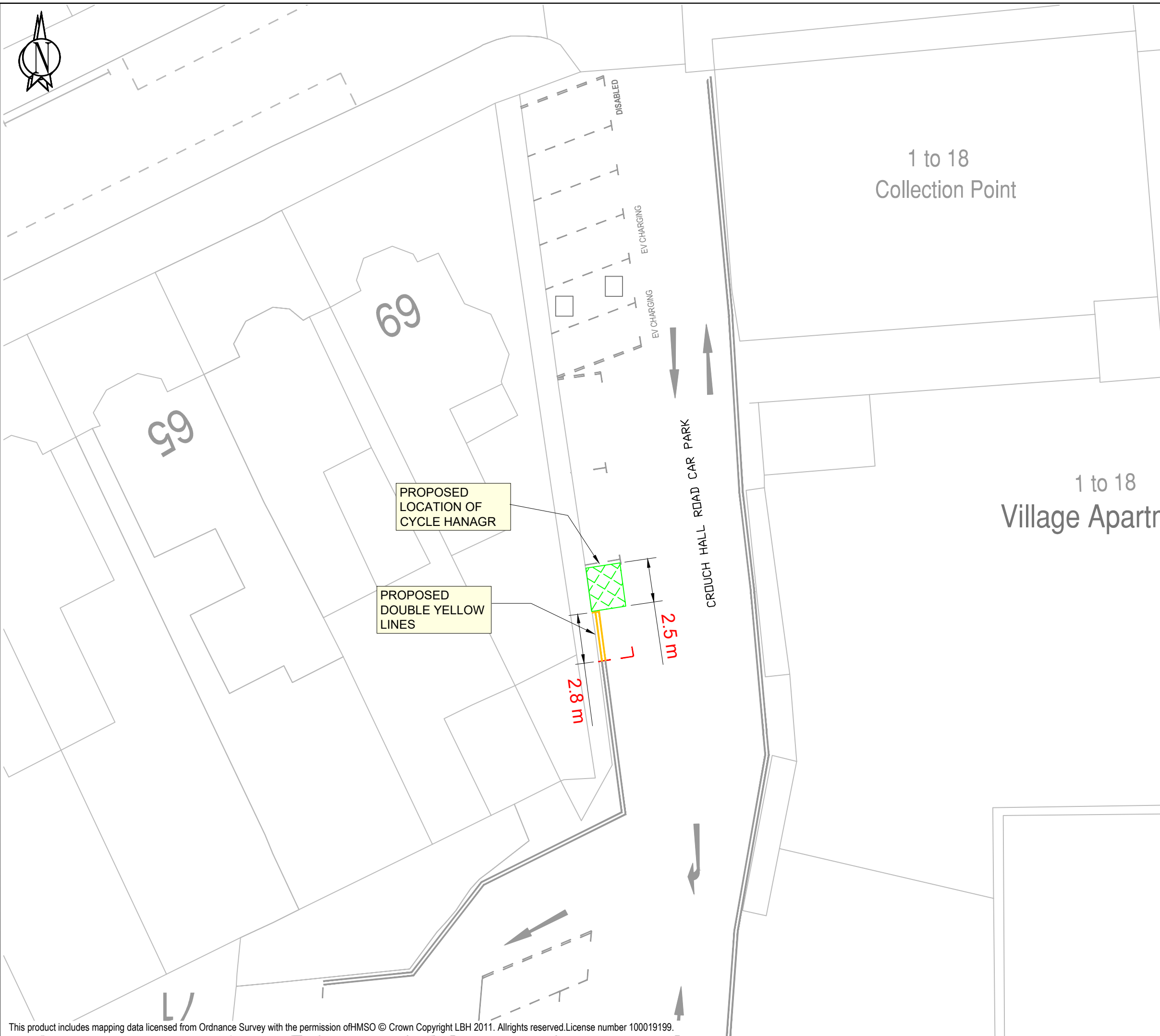

KEY

	EXISTING SINGLE YELLOW LINE
	EXISTING DOUBLE YELLOW LINE
	EXISTING KERB BLIP MARKINGS
	EXISTING PARKING BAY MARKINGS
	EXISTING BIKE HANGER LOCATION
	NEW BIKE HANGER LOCATION
	NEW PARKING BAY MARKINGS
	REMOVE PARKING BAY MARKINGS
	EXISTING 76MM POST WITH SIGN
	REMOVE 76MM POST WITH SIGN
	LAMP COLUMN WITH SIGN
	DROPPED KERB/CROSSOVER

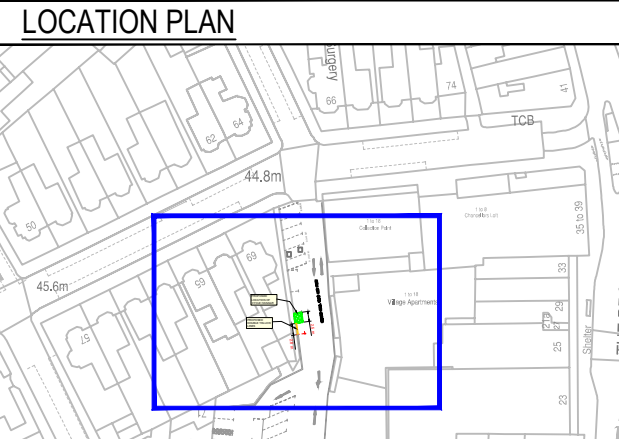

SITE LOCATION
Crouch Hall Road Car Park N8

WORKS
Cycle storage (Bikehangar)

ENVIRONMENT AND NEIGHBORHOODS PARKING SCHEMES
4th FLOOR ALEX HOUSE, 10 STATION ROAD WOOD GREEN, LONDON N22 7TR

SCALE
1:200 @ A3

DRAWN BMG	CHECK Initials	DATE DRAWN 13/06/2024
---------------------	--------------------------	---------------------------------

DRAWING NO.
BH-24-25-B1-052