

EXISTING 300mm KERB

Hall

SETTING OUT POINT  
FROM END OF EXISTING  
BAY

135

ALEXANDRA PARK ROAD

CONCRETE SLAB PAVED  
FOOTWAY SURFACE

ELECTRIC VEHICLES ONLY

0.86m

2.50m

PROPOSED NEW CYCLE  
HANGAR

DISABLED

158

1:150 @ A3

### KEY / LEGEND

- EXISTING SINGLE YELLOW LINE
- EXISTING DOUBLE YELLOW LINES
- EXISTING PARKING BAY
- EXISTING TREE
- EXISTING LAMP COLUMN
- EXISTING SIGN POST & PLATE
- EXISTING KERB
- EXISTING CYCLE HANGAR
- PROPOSED SINGLE YELLOW LINE
- PROPOSED DOUBLE YELLOW LINES
- PROPOSED NEW SIGN POST & PLATE
- PROPOSED PARKING BAY
- PROPOSED CYCLE HANGAR
- PROPOSED REMOVAL
- BT STATUTORY PLANT
- SETTING OUT POINT

POSTCODE N22

### LOCATION PLAN

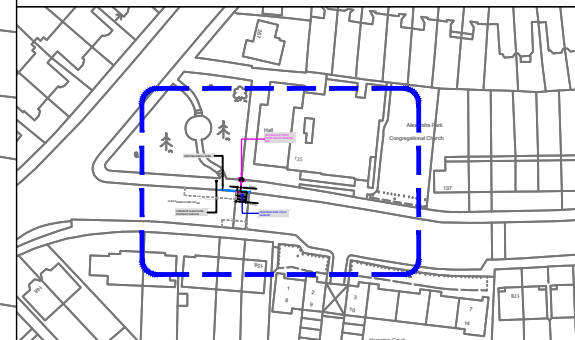

Rev.	Date	Comments	Des	Chk	App
-		ORIGINAL ISSUE			



t +44 (0)20 3318 8560

e sales@its-global.co.uk

Client :

LB Haringey

Title:

**GENERAL LAYOUT**  
TMO Drawing -Bike Hangar Layouts  
Alexandra Park Road

Drawing No.	Sheet No.	Rev.
13/1236/TMO/B2-24-01	1 OF 50	#

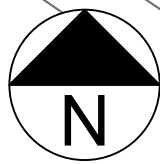

33

SETTING OUT POINT  
FROM END OF  
PROPERTY BOUNDARY

PROPOSED NEW CYCLE  
HANGAR

2.50m

ALEXANDRA PARK ROAD

ASPHALT PAVED  
FOOTWAY SURFACE

EXISTING 300mm KERB

### KEY / LEGEND

- EXISTING SINGLE YELLOW LINE
- EXISTING DOUBLE YELLOW LINES
- EXISTING PARKING BAY
- EXISTING TREE
- EXISTING LAMP COLUMN
- EXISTING SIGN POST & PLATE
- EXISTING KERB
- EXISTING CYCLE HANGAR
- PROPOSED SINGLE YELLOW LINE
- PROPOSED DOUBLE YELLOW LINES
- PROPOSED NEW SIGN POST & PLATE
- PROPOSED PARKING BAY
- PROPOSED CYCLE HANGAR
- PROPOSED REMOVAL
- BT STATUTORY PLANT
- SETTING OUT POINT

POSTCODE N10

### LOCATION PLAN

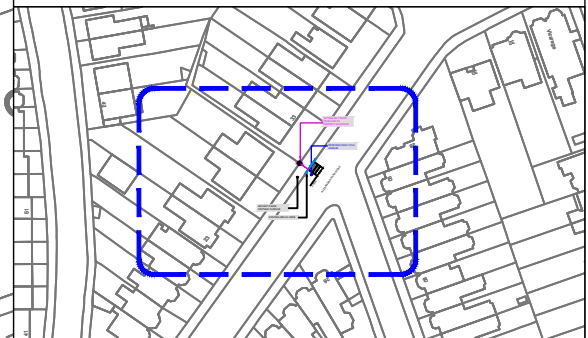

Rev.	Date	Comments	Des	Chk	App
-		ORIGINAL ISSUE			



t +44 (0)20 3318 8560 e sales@its-global.co.uk

Client :  
**LB Haringey**

Title:  
**GENERAL LAYOUT**  
TMO Drawing -Bike Hangar Layouts  
Alexandra Park Road

Drawing No. 13/1236/TMO/B2-24-02	Sheet No. 2 OF 50	Rev. #
-------------------------------------	----------------------	-----------

1:150 @ A3



EXISTING 300mm KERB

PROPOSED NEW CYCLE HANGAR

SETTING OUT POINT FROM END OF PROPERTY BOUNDARY

CONCRETE SLAB PAVED FOOTWAY SURFACE

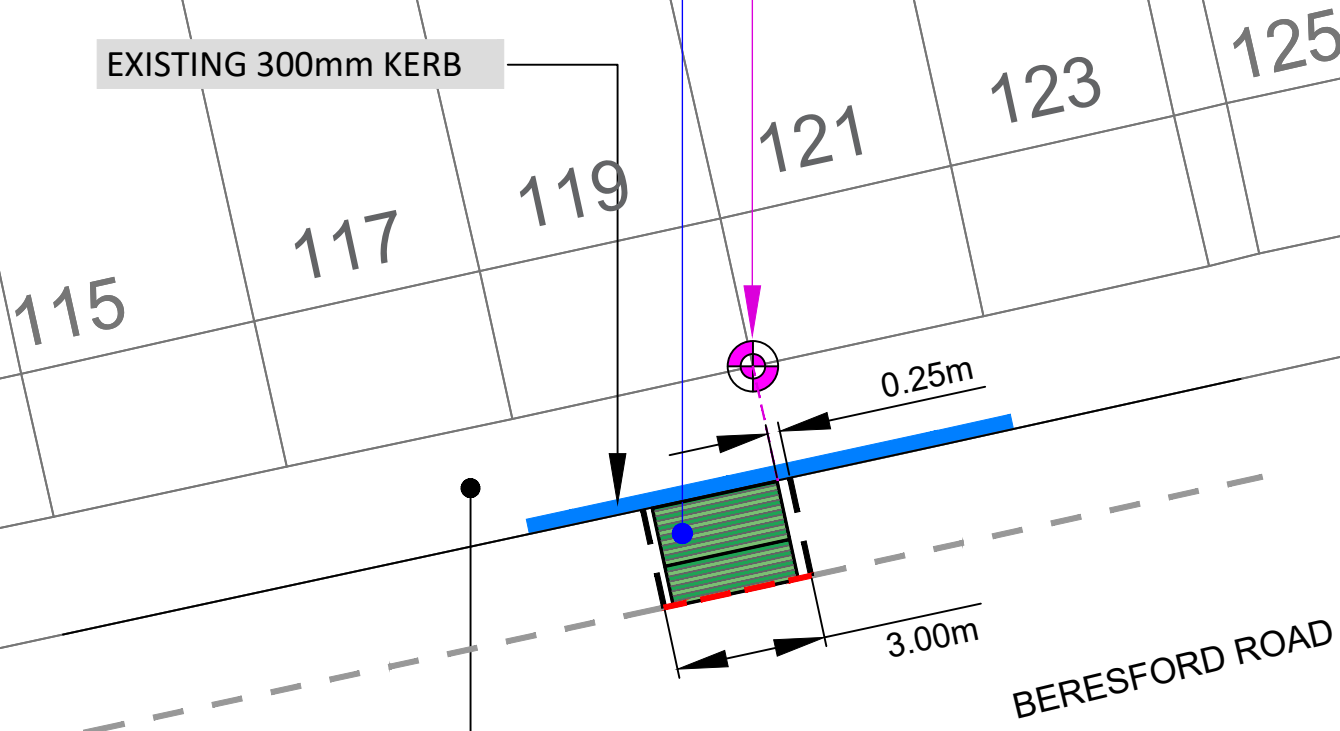

### KEY / LEGEND

- EXISTING SINGLE YELLOW LINE
- EXISTING DOUBLE YELLOW LINES
- EXISTING PARKING BAY
- EXISTING TREE
- EXISTING LAMP COLUMN
- EXISTING SIGN POST & PLATE
- EXISTING KERB
- EXISTING CYCLE HANGAR
- PROPOSED SINGLE YELLOW LINE
- PROPOSED DOUBLE YELLOW LINES
- PROPOSED NEW SIGN POST & PLATE
- PROPOSED PARKING BAY
- PROPOSED CYCLE HANGAR
- PROPOSED REMOVAL
- BT STATUTORY PLANT
- SETTING OUT POINT

POSTCODE N8

### LOCATION PLAN

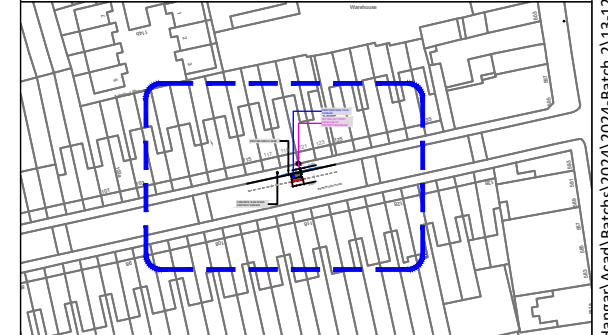

Rev.	Date	Comments	Des	Chk	App
-		ORIGINAL ISSUE			



t +44 (0)20 3318 8560



e sales@its-global.co.uk

Client :

LB Haringey

Title:

GENERAL LAYOUT  
TMO Drawing -Bike Hangar Layouts  
Beresford Road

Drawing No.	Sheet No.	Rev.
13/1236/TMO/B2-24-03	3 OF 50	#

1:150 @ A3

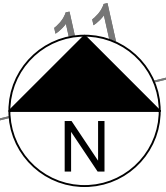

ASPHALT PAVED  
FOOTWAY SURFACE

PROPOSED NEW CYCLE  
HANGAR

42

4.14m

3.00m

40

CARLINGFORD ROAD

SETTING OUT POINT  
FROM PROPERTY  
BOUNDARY

EXISTING 300mm KERB

KEY / LEGEND

- EXISTING SINGLE YELLOW LINE
- EXISTING DOUBLE YELLOW LINES
- EXISTING PARKING BAY
- EXISTING TREE
- EXISTING LAMP COLUMN
- EXISTING SIGN POST & PLATE
- EXISTING KERB
- EXISTING CYCLE HANGAR
- PROPOSED SINGLE YELLOW LINE
- PROPOSED DOUBLE YELLOW LINES
- PROPOSED NEW SIGN POST & PLATE
- PROPOSED PARKING BAY
- PROPOSED CYCLE HANGAR
- PROPOSED REMOVAL
- BT STATUTORY PLANT
- SETTING OUT POINT

POSTCODE N15

LOCATION PLAN

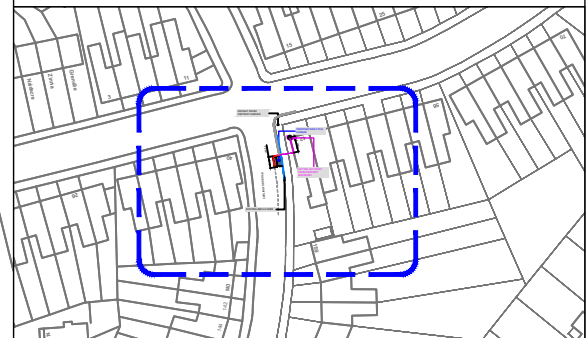

Rev.	Date	Comments	Des	Chk	App
-		ORIGINAL ISSUE			



t +44 (0)20 3318 8560 e sales@its-global.co.uk

Client :  
**LB Haringey**

Title:  
**GENERAL LAYOUT**  
TMO Drawing -Bike Hangar Layouts  
Carlingford Road

Drawing No. 13/1236/TMO/B2-24-04	Sheet No. 4 OF 50	Rev. #
-------------------------------------	----------------------	-----------

1:150 @ A3

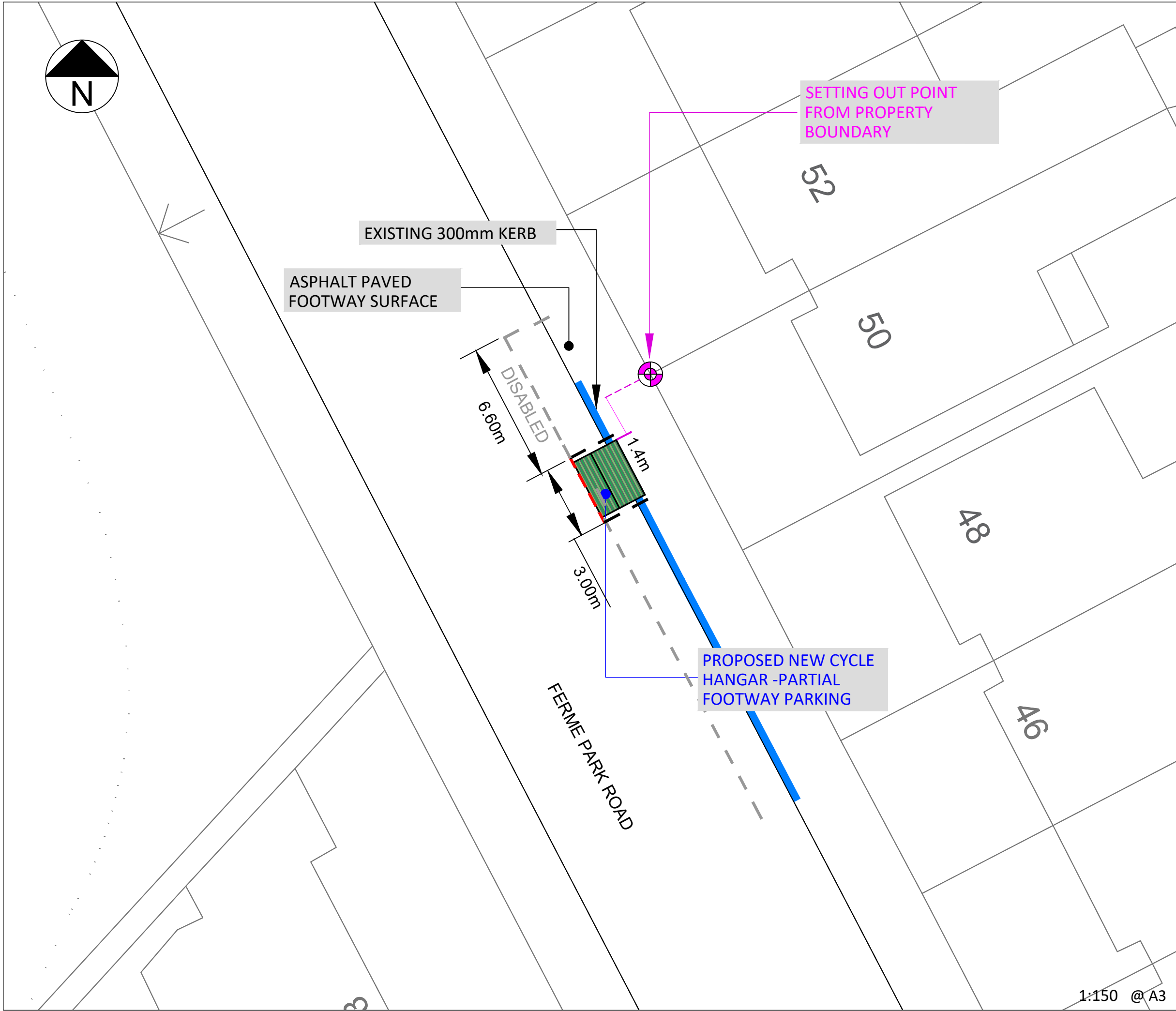
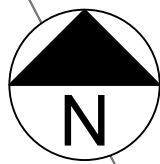

SETTING OUT POINT  
FROM PROPERTY  
BOUNDARY

EXISTING 300mm KERB

ASPHALT PAVED  
FOOTWAY SURFACE

DISABLED  
6.60m

PROPOSED NEW CYCLE  
HANGAR -PARTIAL  
FOOTWAY PARKING

FERME PARK ROAD

52

50

48

46

KEY / LEGEND

- EXISTING SINGLE YELLOW LINE
- EXISTING DOUBLE YELLOW LINES
- EXISTING PARKING BAY
- EXISTING TREE
- EXISTING LAMP COLUMN
- EXISTING SIGN POST & PLATE
- EXISTING KERB
- EXISTING CYCLE HANGAR
- PROPOSED SINGLE YELLOW LINE
- PROPOSED DOUBLE YELLOW LINES
- PROPOSED NEW SIGN POST & PLATE
- PROPOSED PARKING BAY
- PROPOSED CYCLE HANGAR
- PROPOSED REMOVAL
- BT STATUTORY PLANT
- SETTING OUT POINT

POSTCODE N4

LOCATION PLAN

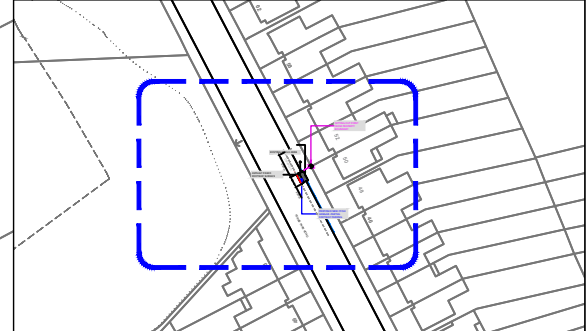

Rev.	Date	Comments	Des	Chk	App
-		ORIGINAL ISSUE			



t +44 (0)20 3318 8560 e sales@its-global.co.uk

Client :  
**LB Haringey**

Title:  
**GENERAL LAYOUT**  
TMO Drawing -Bike Hangar Layouts  
Ferme Park Road

Drawing No. 13/1236/TMO/B2-24-05	Sheet No. 5 OF 50	Rev. #
-------------------------------------	----------------------	-----------

1:150 @ A3

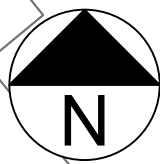

24

42

EXISTING 300mm KERB

PROPOSED NEW CYCLE HANGAR

5.50m

3.00m

GRAHAM ROAD

SETTING OUT POINT FROM PROPERTY BOUNDARY

### KEY / LEGEND

- EXISTING SINGLE YELLOW LINE
- EXISTING DOUBLE YELLOW LINES
- EXISTING PARKING BAY
- EXISTING TREE
- EXISTING LAMP COLUMN
- EXISTING SIGN POST & PLATE
- EXISTING KERB
- EXISTING CYCLE HANGAR
- PROPOSED SINGLE YELLOW LINE
- PROPOSED DOUBLE YELLOW LINES
- PROPOSED NEW SIGN POST & PLATE
- PROPOSED PARKING BAY
- PROPOSED CYCLE HANGAR
- PROPOSED REMOVAL
- BT STATUTORY PLANT
- SETTING OUT POINT

POSTCODE N15

### LOCATION PLAN

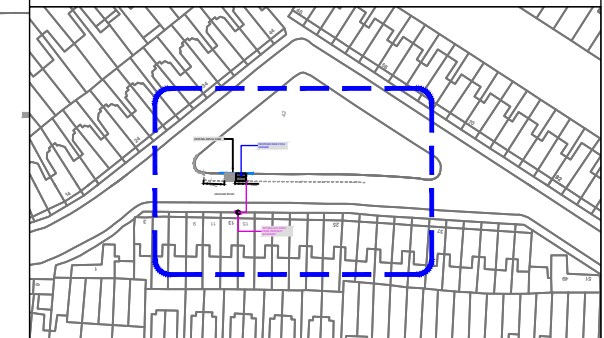

Rev.	Date	Comments	Des	Chk	App
-		ORIGINAL ISSUE			

Intelligent  
transport  
services

t +44 (0)20 3318 8560

e sales@its-global.co.uk

Client :  
**LB Haringey**

Title:  
**GENERAL LAYOUT**  
TMO Drawing -Bike Hangar Layouts  
Graham Road

Drawing No. 13/1236/TMO/B2-24-06	Sheet No. 6 OF 50	Rev. #
-------------------------------------	----------------------	-----------

1:150 @ A3

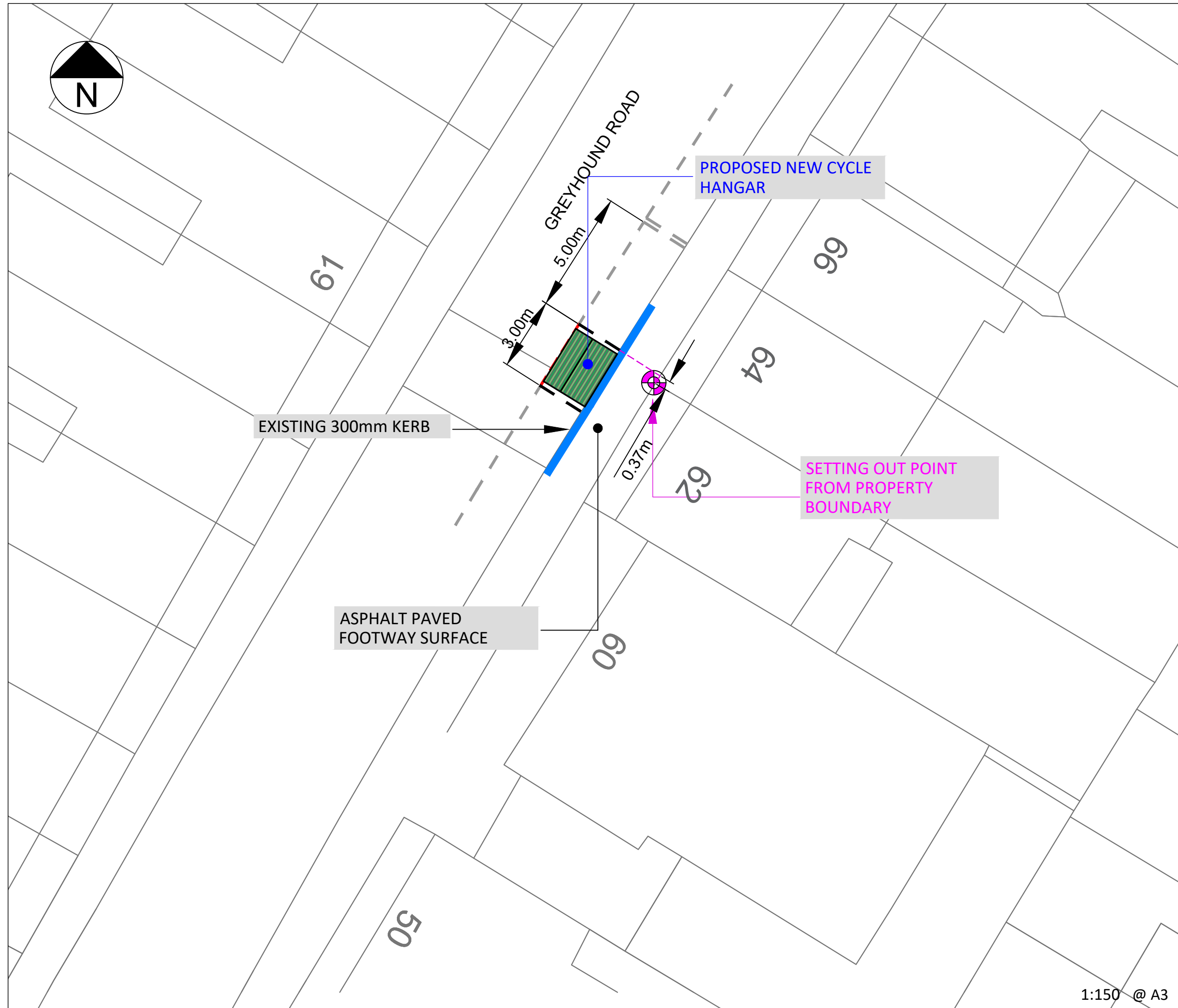
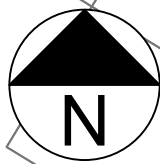

**KEY / LEGEND**

- EXISTING SINGLE YELLOW LINE
- EXISTING DOUBLE YELLOW LINES
- EXISTING PARKING BAY
- EXISTING TREE
- EXISTING LAMP COLUMN
- EXISTING SIGN POST & PLATE
- EXISTING KERB
- EXISTING CYCLE HANGAR
- PROPOSED SINGLE YELLOW LINE
- PROPOSED DOUBLE YELLOW LINES
- PROPOSED NEW SIGN POST & PLATE
- PROPOSED PARKING BAY
- PROPOSED CYCLE HANGAR
- PROPOSED REMOVAL
- BT STATUTORY PLANT
- SETTING OUT POINT

POSTCODE | N17

**LOCATION PLAN**

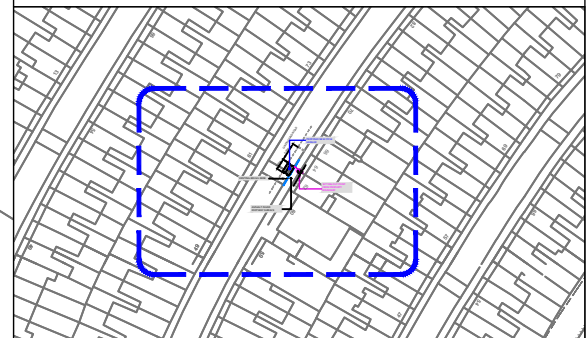

-	ORIGINAL ISSUE	Des	Chk	App
Rev.	Date	Comments		

**its**  
intelligent  
transport  
services

t +44 (0)20 3318 8560

**Haringey**  
LONDON

e sales@its-global.co.uk

Client :  
**LB Haringey**

Title:  
**GENERAL LAYOUT**  
TMO Drawing -Bike Hangar Layouts  
Greyhound Road

Drawing No. 13/1236/TMO/B2-24-07	Sheet No. 7 OF 50	Rev. #
-------------------------------------	----------------------	-----------

1:150 @ A3

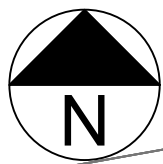

CONCRETE SLAB PAVED  
FOOTWAY SURFACE

PROPOSED NEW CYCLE  
HANGAR

3.00m  
HARRINGAY ROAD

SETTING OUT POINT  
FROM PROPERTY  
BOUNDARY

EXISTING 300mm KERB

115

38

136

134

132

130

128

### KEY / LEGEND

- EXISTING SINGLE YELLOW LINE
- EXISTING DOUBLE YELLOW LINES
- EXISTING PARKING BAY
- EXISTING TREE
- EXISTING LAMP COLUMN
- EXISTING SIGN POST & PLATE
- EXISTING KERB
- EXISTING CYCLE HANGAR
- PROPOSED SINGLE YELLOW LINE
- PROPOSED DOUBLE YELLOW LINES
- PROPOSED NEW SIGN POST & PLATE
- PROPOSED PARKING BAY
- PROPOSED CYCLE HANGAR
- PROPOSED REMOVAL
- BT STATUTORY PLANT
- SETTING OUT POINT

POSTCODE N15

### LOCATION PLAN



Rev.	Date	Comments	Des	Chk	App
-		ORIGINAL ISSUE			



t +44 (0)20 3318 8560

e sales@its-global.co.uk

Client :

LB Haringey

Title:

**GENERAL LAYOUT**  
TMO Drawing -Bike Hangar Layouts  
Harringay Road

Drawing No. 13/1236/TMO/B2-24-08	Sheet No. 8 OF 50	Rev. #
-------------------------------------	----------------------	-----------

1:150 @ A3



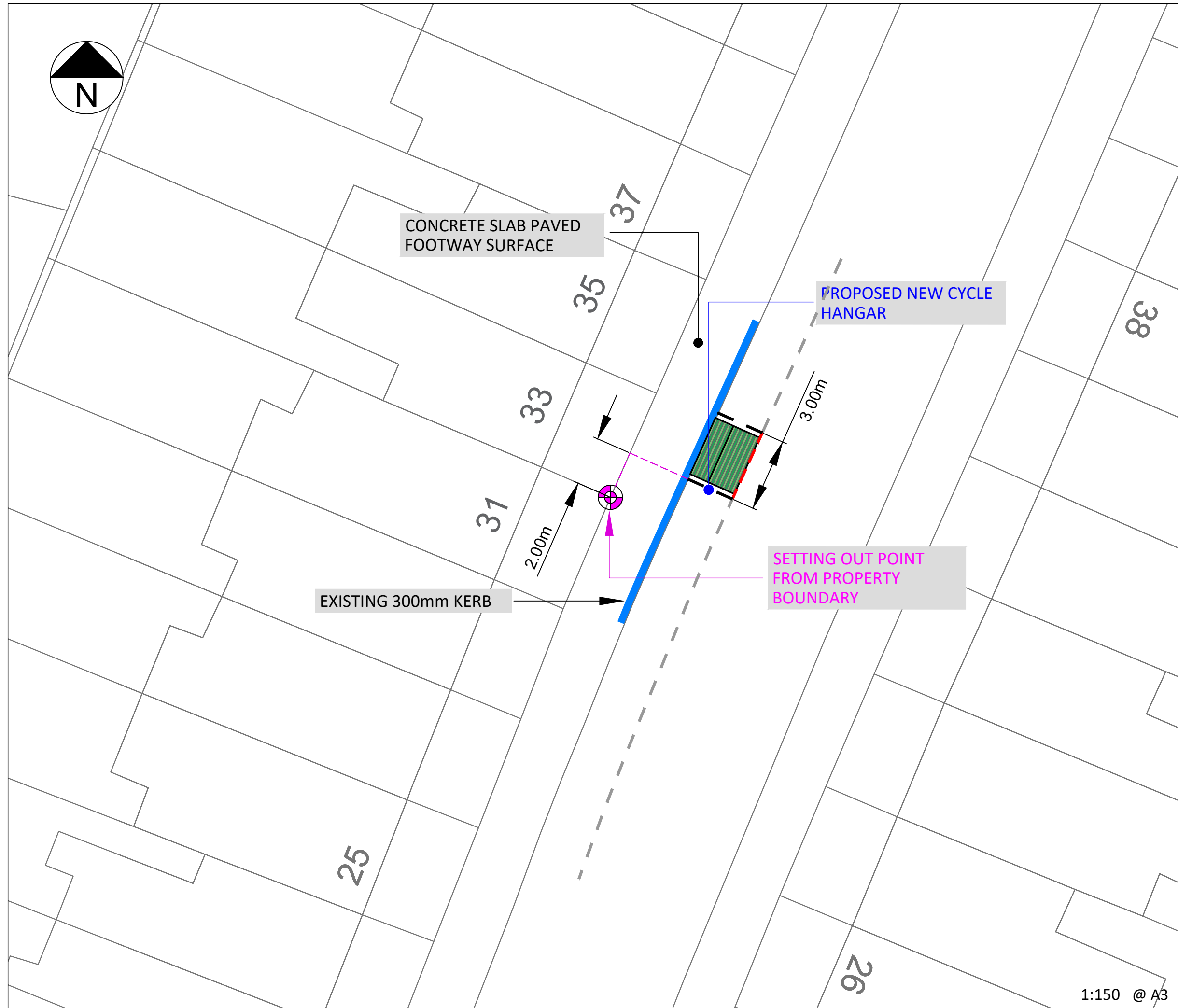
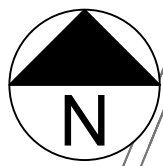

CONCRETE SLAB PAVED  
FOOTWAY SURFACE

PROPOSED NEW CYCLE  
HANGAR

SETTING OUT POINT  
FROM PROPERTY  
BOUNDARY

EXISTING 300mm KERB

KEY / LEGEND

- EXISTING SINGLE YELLOW LINE
- EXISTING DOUBLE YELLOW LINES
- EXISTING PARKING BAY
- EXISTING TREE
- EXISTING LAMP COLUMN
- EXISTING SIGN POST & PLATE
- EXISTING KERB
- EXISTING CYCLE HANGAR
- PROPOSED SINGLE YELLOW LINE
- PROPOSED DOUBLE YELLOW LINES
- PROPOSED NEW SIGN POST & PLATE
- PROPOSED PARKING BAY
- PROPOSED CYCLE HANGAR
- PROPOSED REMOVAL
- BT STATUTORY PLANT
- SETTING OUT POINT

POSTCODE N15

LOCATION PLAN

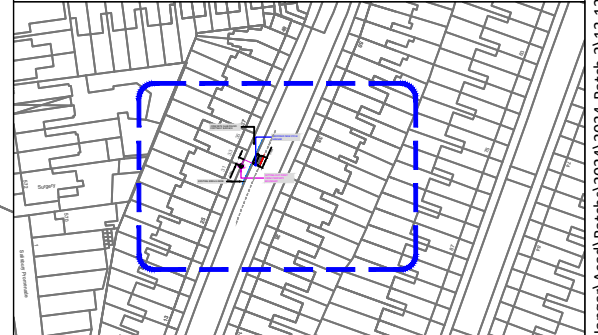

Rev.	Date	Comments	Des	Chk	App
-		ORIGINAL ISSUE			



t +44 (0)20 3318 8560



e sales@its-global.co.uk

Client :

LB Haringey

Title:

**GENERAL LAYOUT**  
TMO Drawing -Bike Hangar Layouts  
Harringay Road

Drawing No. 13/1236/TMO/B2-24-09	Sheet No. 9 OF 50	Rev. #
-------------------------------------	----------------------	-----------

1:150 @ A3

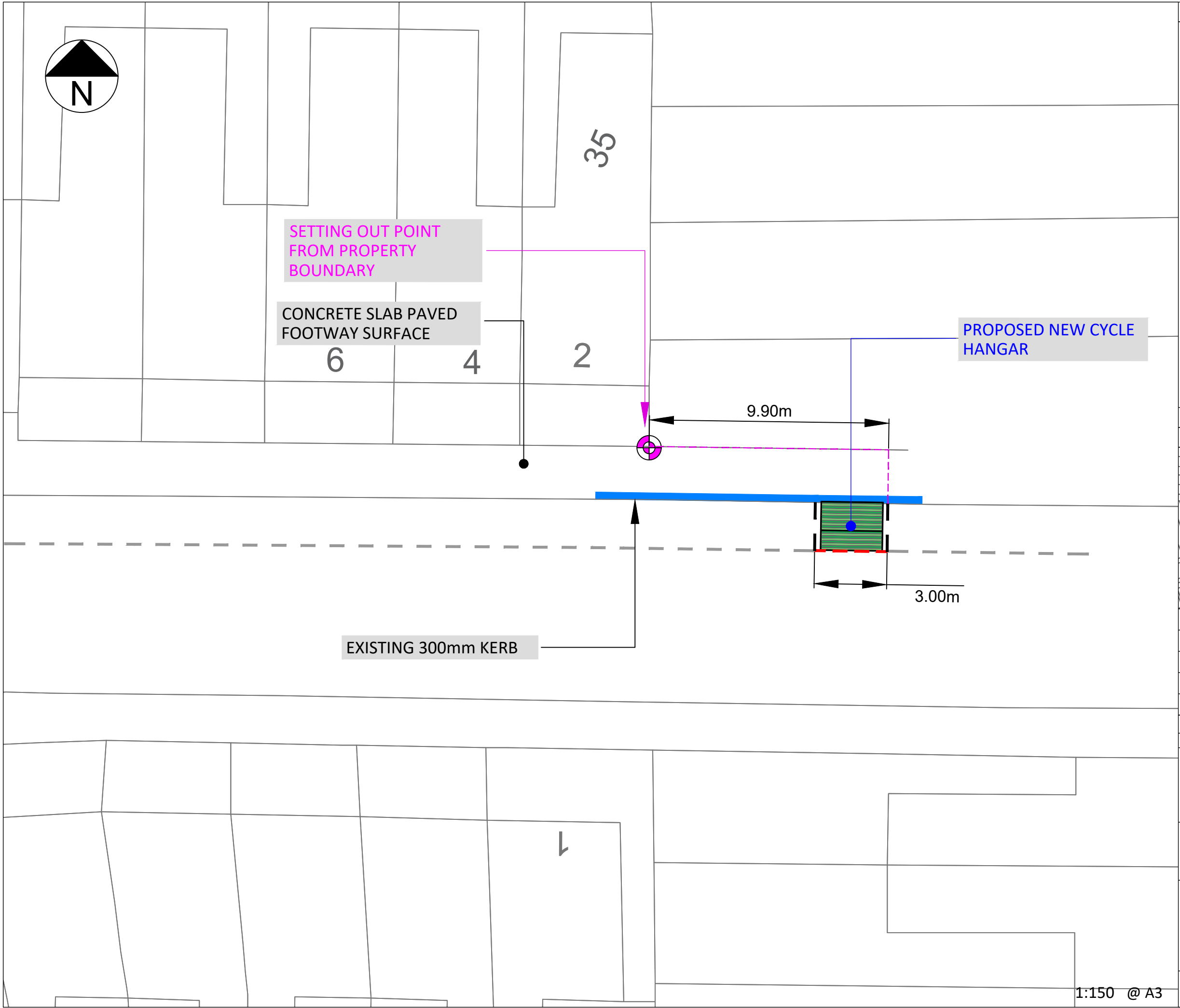

### KEY / LEGEND

EXISTING SINGLE YELLOW LINE	
EXISTING DOUBLE YELLOW LINES	
EXISTING PARKING BAY	
EXISTING TREE	
EXISTING LAMP COLUMN	
EXISTING SIGN POST & PLATE	
EXISTING KERB	
EXISTING CYCLE HANGAR	
PROPOSED SINGLE YELLOW LINE	
PROPOSED DOUBLE YELLOW LINES	
PROPOSED NEW SIGN POST & PLATE	
PROPOSED PARKING BAY	
PROPOSED CYCLE HANGAR	
PROPOSED REMOVAL	
BT STATUTORY PLANT	
SETTING OUT POINT	

POSTCODE N17



Rev.	Date	Comments	Des	Chk	App
-		ORIGINAL ISSUE			

Intelligent transport services

t +44 (0)20 3318 8560

e sales@its-global.co.uk

Client :  
**LB Haringey**

Title:  
**GENERAL LAYOUT**  
TMO Drawing -Bike Hangar Layouts  
Loxwood Road

Drawing No. 13/1236/TMO/B2-24-10	Sheet No. 10 OF 50	Rev. #
-------------------------------------	-----------------------	-----------

1:150 @ A3

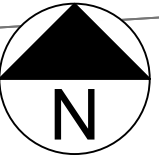
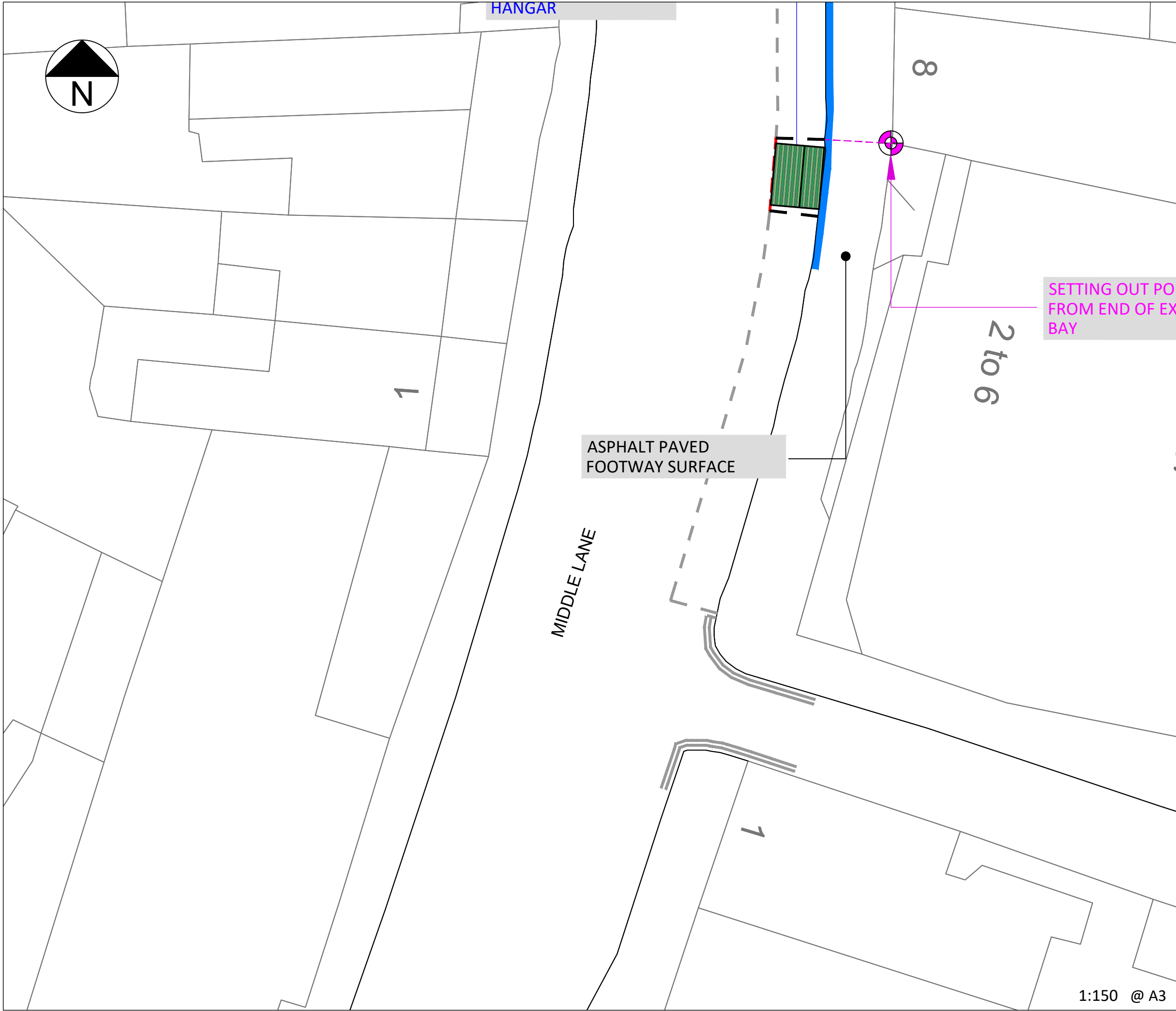

**KEY / LEGEND**

- EXISTING SINGLE YELLOW LINE
- EXISTING DOUBLE YELLOW LINES
- EXISTING PARKING BAY
- EXISTING TREE
- EXISTING LAMP COLUMN
- EXISTING SIGN POST & PLATE
- EXISTING KERB
- EXISTING CYCLE HANGAR
- PROPOSED SINGLE YELLOW LINE
- PROPOSED DOUBLE YELLOW LINES
- PROPOSED NEW SIGN POST & PLATE
- PROPOSED PARKING BAY
- PROPOSED CYCLE HANGAR
- PROPOSED REMOVAL
- BT STATUTORY PLANT
- SETTING OUT POINT

POSTCODE N8

**LOCATION PLAN**

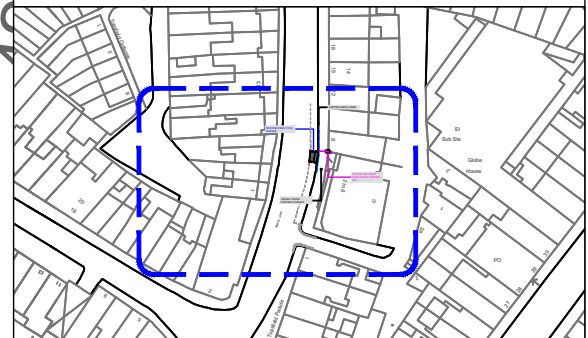

Rev.	Date	Comments	Des	Chk	App
-		ORIGINAL ISSUE			



t +44 (0)20 3318 8560 e sales@its-global.co.uk

Client :  
**LB Haringey**

Title:  
**GENERAL LAYOUT**  
TMO Drawing -Bike Hangar Layouts  
Middle Lane

Drawing No. 13/1236/TMO/B2-24-11	Sheet No. 11 OF 50	Rev. #
-------------------------------------	-----------------------	-----------

1:150 @ A3

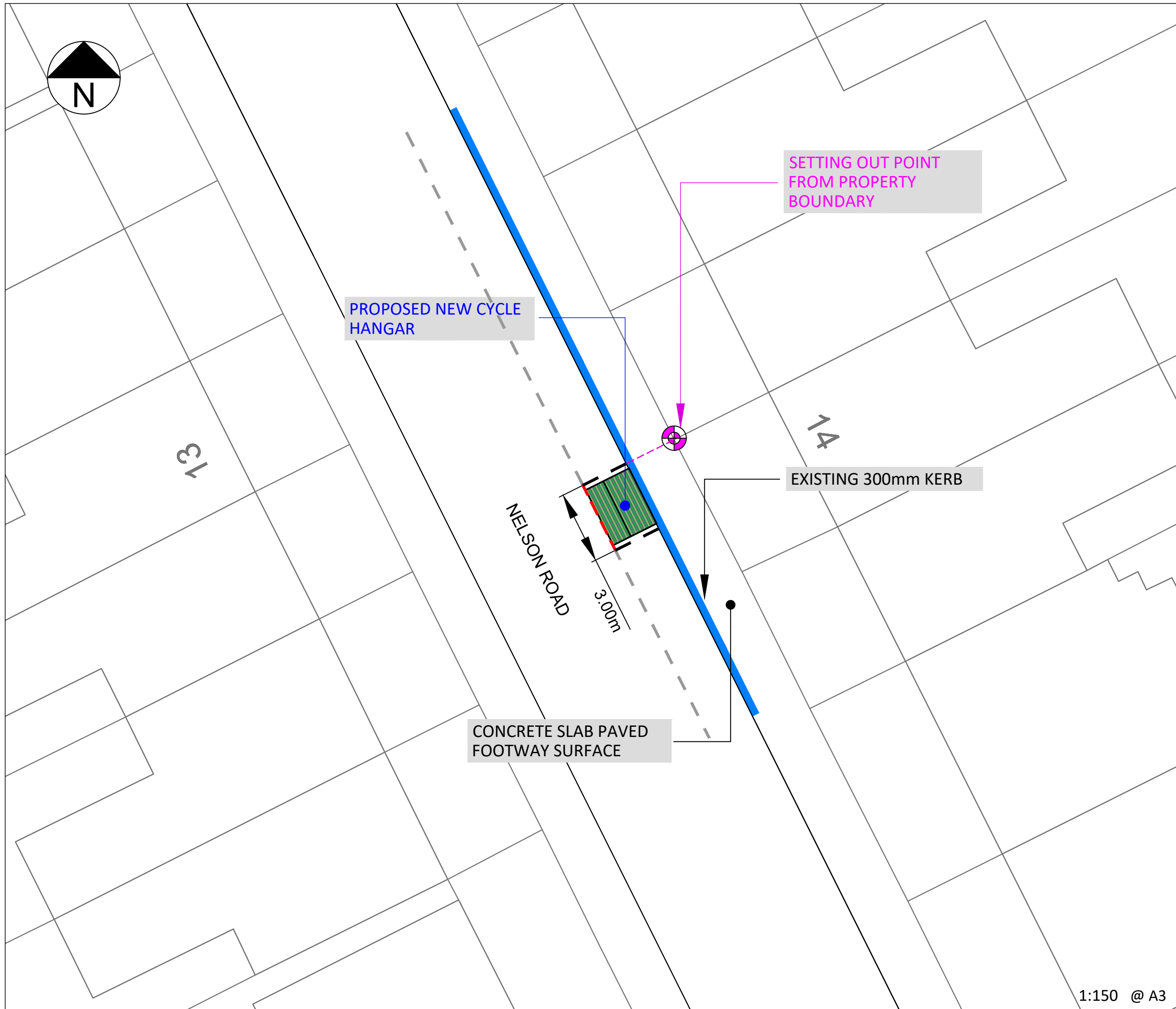
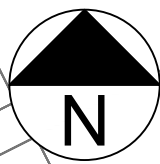

**KEY / LEGEND**

- EXISTING SINGLE YELLOW LINE
- EXISTING DOUBLE YELLOW LINES
- EXISTING PARKING BAY
- EXISTING TREE
- EXISTING LAMP COLUMN
- EXISTING SIGN POST & PLATE
- EXISTING KERB
- EXISTING CYCLE HANGAR
- PROPOSED SINGLE YELLOW LINE
- PROPOSED DOUBLE YELLOW LINES
- PROPOSED NEW SIGN POST & PLATE
- PROPOSED PARKING BAY
- PROPOSED CYCLE HANGAR
- PROPOSED REMOVAL
- BT STATUTORY PLANT
- SETTING OUT POINT

POSTCODE N8

**LOCATION PLAN**

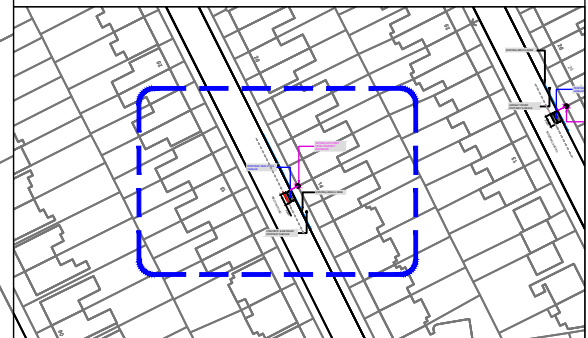

Rev.	Date	Comments	Des	Chk	App
-		ORIGINAL ISSUE			

Intelligent transport services

t +44 (0)20 3318 8560

e sales@its-global.co.uk

Client :  
**LB Haringey**

Title:  
**GENERAL LAYOUT**  
TMO Drawing -Bike Hangar Layouts  
Nelson Road

Drawing No. 13/1236/TMO/B2-24-12	Sheet No. 12 OF 50	Rev. #
-------------------------------------	-----------------------	-----------

1:150 @ A3



71

EXISTING 300mm KERB

3.00m

RIDGE ROAD

PROPOSED NEW CYCLE HANGAR

88

98

78

CONCRETE SLAB PAVED FOOTWAY SURFACE

SETTING OUT POINT FROM PROPERTY BOUNDARY

82

1:150 @ A3

### KEY / LEGEND

- EXISTING SINGLE YELLOW LINE
- EXISTING DOUBLE YELLOW LINES
- EXISTING PARKING BAY
- EXISTING TREE
- EXISTING LAMP COLUMN
- EXISTING SIGN POST & PLATE
- EXISTING KERB
- EXISTING CYCLE HANGAR
- PROPOSED SINGLE YELLOW LINE
- PROPOSED DOUBLE YELLOW LINES
- PROPOSED NEW SIGN POST & PLATE
- PROPOSED PARKING BAY
- PROPOSED CYCLE HANGAR
- PROPOSED REMOVAL
- BT STATUTORY PLANT
- SETTING OUT POINT

POSTCODE N8

### LOCATION PLAN

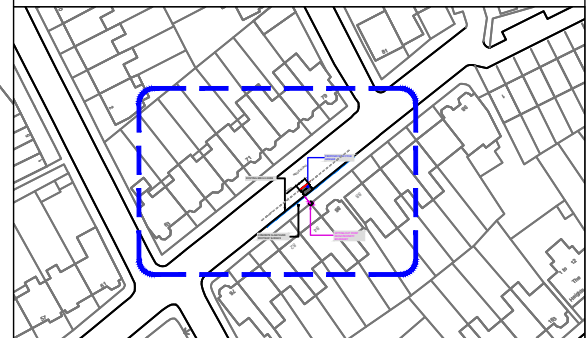

Rev.	Date	Comments	Des	Chk	App
-		ORIGINAL ISSUE			



t +44 (0)20 3318 8560 e sales@its-global.co.uk

Client :  
LB Haringey

Title:  
GENERAL LAYOUT  
TMO Drawing -Bike Hangar Layouts  
Ridge Road

Drawing No. 13/1236/TMO/B2-24-13	Sheet No. 13 OF 50	Rev. #
-------------------------------------	-----------------------	-----------

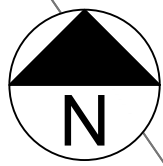

115

SETTING OUT POINT FROM END OF EXISTING BAY

3.21m

3.00m

WOODSIDE GARDENS

Bruce Grove

PROPOSED NEW CYCLE HANGAR

Primary School

EXISTING 300mm KERB

24

CONCRETE SLAB PAVED FOOTWAY SURFACE

SPERLING ROAD

76

42

1:150 @ A3

### KEY / LEGEND

- EXISTING SINGLE YELLOW LINE
- EXISTING DOUBLE YELLOW LINES
- EXISTING PARKING BAY
- EXISTING TREE
- EXISTING LAMP COLUMN
- EXISTING SIGN POST & PLATE
- EXISTING KERB
- EXISTING CYCLE HANGAR
- PROPOSED SINGLE YELLOW LINE
- PROPOSED DOUBLE YELLOW LINES
- PROPOSED NEW SIGN POST & PLATE
- PROPOSED PARKING BAY
- PROPOSED CYCLE HANGAR
- PROPOSED REMOVAL
- BT STATUTORY PLANT
- SETTING OUT POINT

POSTCODE N17

### LOCATION PLAN

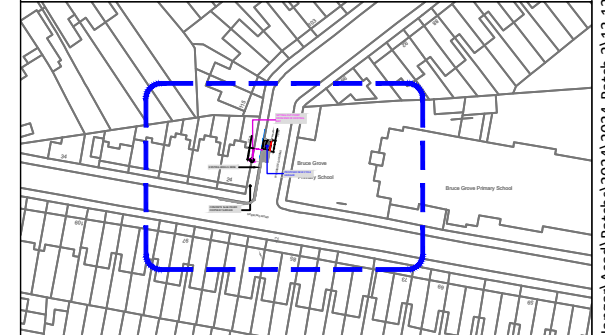

Rev.	Date	Comments	Des	Chk	App
-		ORIGINAL ISSUE			



t +44 (0)20 3318 8560

e sales@its-global.co.uk

Client :

LB Haringey

Title:

GENERAL LAYOUT  
TMO Drawing -Bike Hangar Layouts  
Sperling Road

Drawing No.  
13/1236/TMO/B2-24-14

Sheet No.  
14 OF 50

Rev.  
#

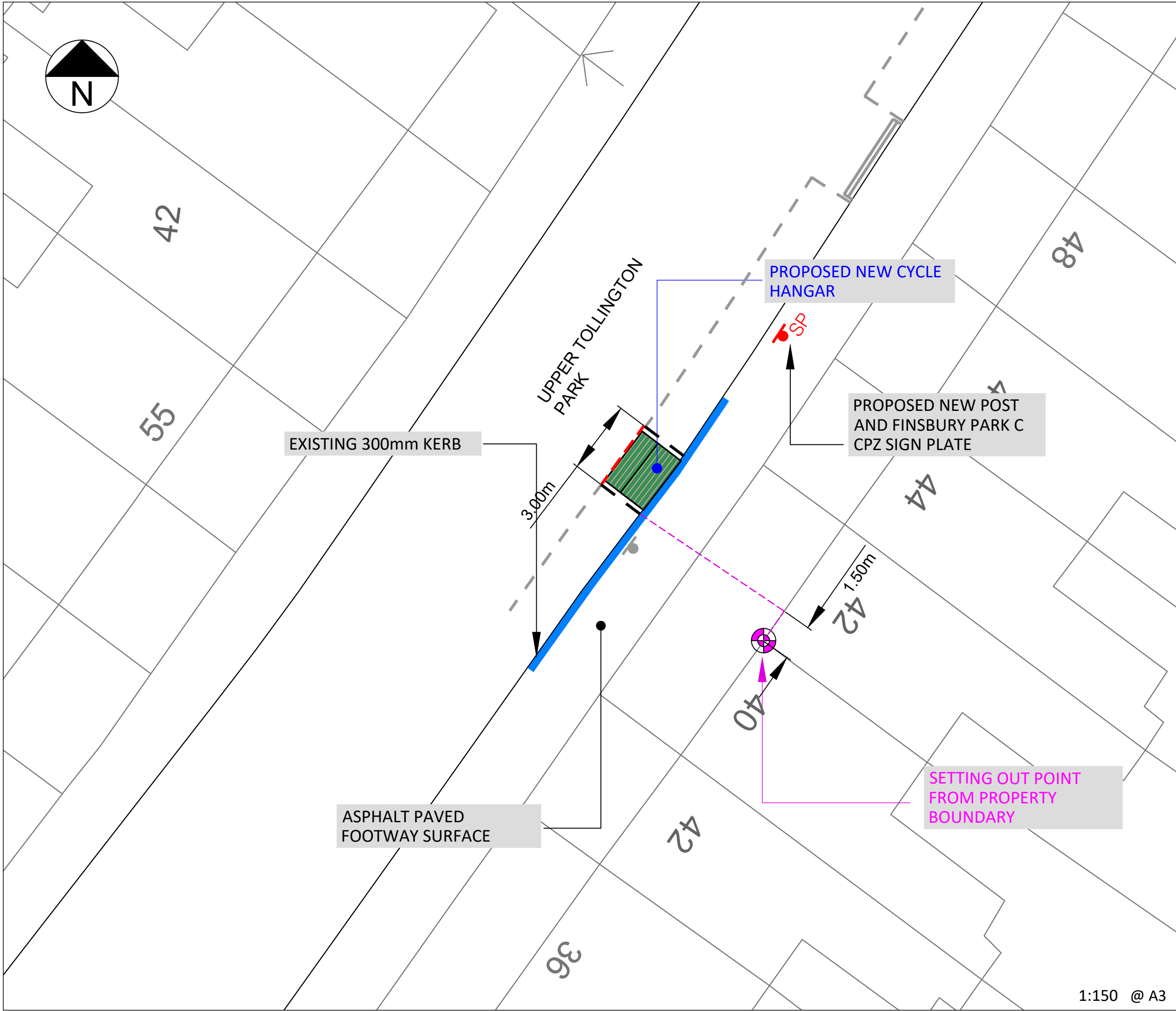
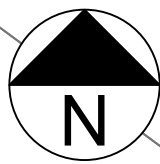

**KEY / LEGEND**

- EXISTING SINGLE YELLOW LINE
- EXISTING DOUBLE YELLOW LINES
- EXISTING PARKING BAY
- EXISTING TREE
- EXISTING LAMP COLUMN
- EXISTING SIGN POST & PLATE
- EXISTING KERB
- EXISTING CYCLE HANGAR
- PROPOSED SINGLE YELLOW LINE
- PROPOSED DOUBLE YELLOW LINES
- PROPOSED NEW SIGN POST & PLATE
- PROPOSED PARKING BAY
- PROPOSED CYCLE HANGAR
- PROPOSED REMOVAL
- BT STATUTORY PLANT
- SETTING OUT POINT

POSTCODE N4

**LOCATION PLAN**

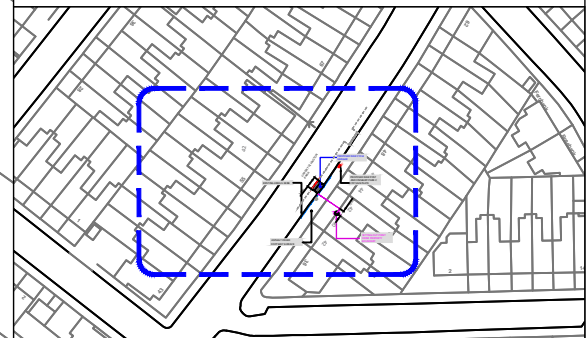

Rev.	Date	Comments	Des	Chk	App
-		ORIGINAL ISSUE			



t +44 (0)20 3318 8560 e sales@its-global.co.uk

Client :  
**LB Haringey**

Title:  
**GENERAL LAYOUT**  
TMO Drawing -Bike Hangar Layouts  
Upper Tollington Park

Drawing No. 13/1236/TMO/B2-24-15	Sheet No. 15 OF 50	Rev. #
-------------------------------------	-----------------------	-----------

1:150 @ A3

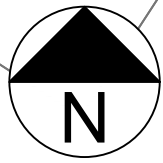

113

UPPER TOLLINGTON PARK

PROPOSED NEW CYCLE HANGAR

98

84

82

EXISTING 300mm KERB

ASPHALT PAVED FOOTWAY SURFACE

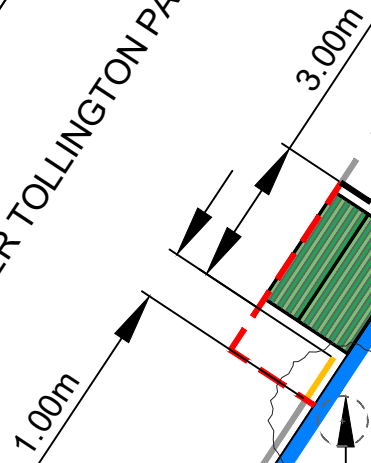

SETTING OUT POINT FROM PROPERTY BOUNDARY

### KEY / LEGEND

- EXISTING SINGLE YELLOW LINE
- EXISTING DOUBLE YELLOW LINES
- EXISTING PARKING BAY
- EXISTING TREE
- EXISTING LAMP COLUMN
- EXISTING SIGN POST & PLATE
- EXISTING KERB
- EXISTING CYCLE HANGAR
- PROPOSED SINGLE YELLOW LINE
- PROPOSED DOUBLE YELLOW LINES
- PROPOSED NEW SIGN POST & PLATE
- PROPOSED PARKING BAY
- PROPOSED CYCLE HANGAR
- PROPOSED REMOVAL
- BT STATUTORY PLANT
- SETTING OUT POINT

POSTCODE N4

### LOCATION PLAN

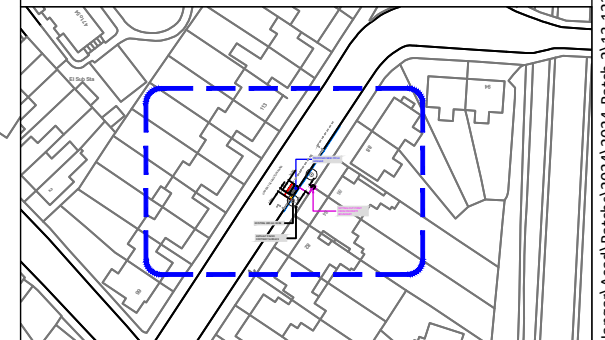

Rev.	Date	Comments	Des	Chk	App
-		ORIGINAL ISSUE			



t +44 (0)20 3318 8560

e sales@its-global.co.uk

Client :

LB Haringey

Title:

**GENERAL LAYOUT**  
TMO Drawing -Bike Hangar Layouts  
Upper Tollington Park

Drawing No. 13/1236/TMO/B2-24-16	Sheet No. 16 OF 50	Rev. #
-------------------------------------	-----------------------	-----------

1:150 @ A3



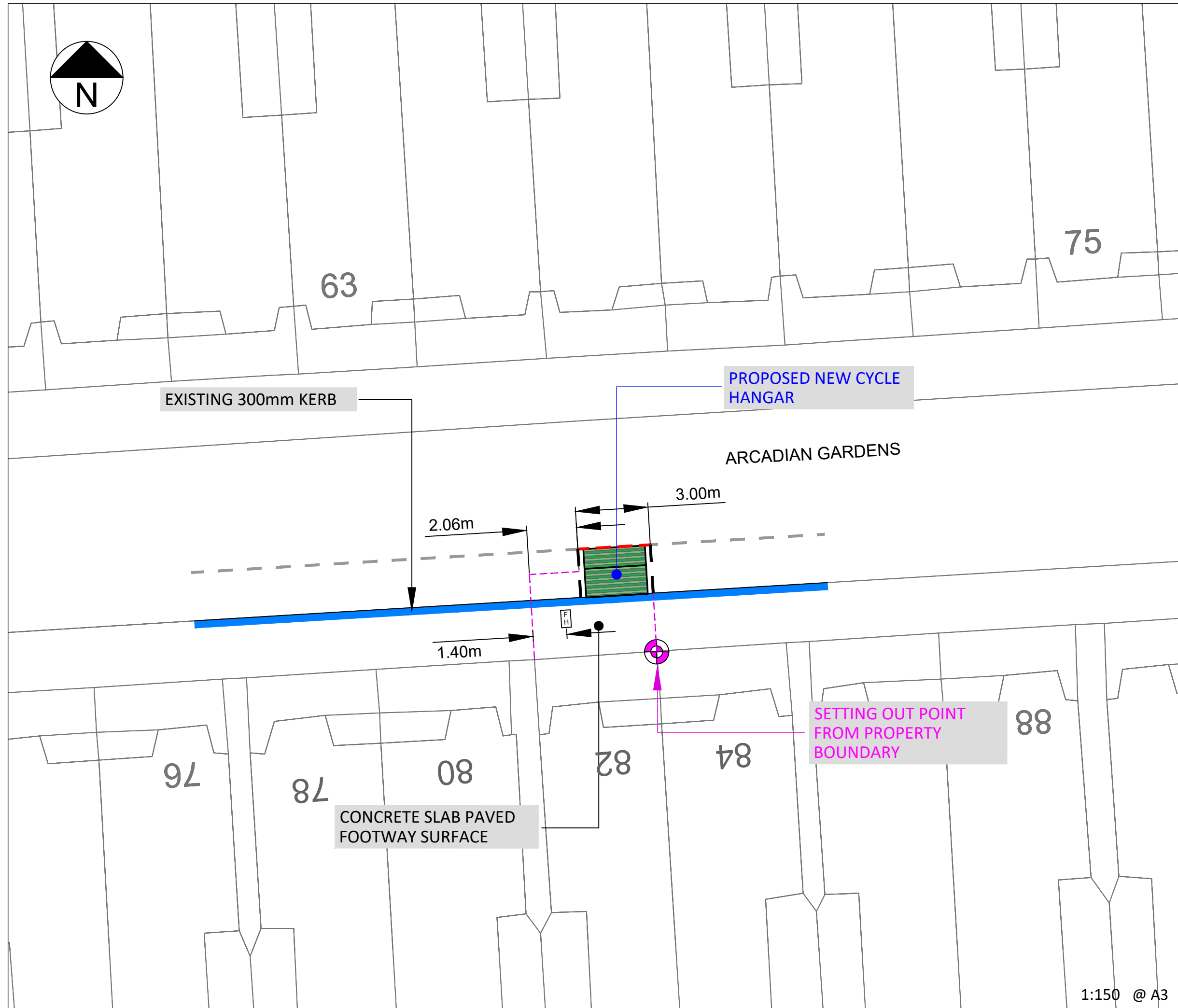
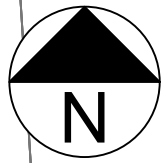

**KEY / LEGEND**

- EXISTING SINGLE YELLOW LINE
- EXISTING DOUBLE YELLOW LINES
- EXISTING PARKING BAY
- EXISTING TREE
- EXISTING LAMP COLUMN
- EXISTING SIGN POST & PLATE
- EXISTING KERB
- EXISTING CYCLE HANGAR
- PROPOSED SINGLE YELLOW LINE
- PROPOSED DOUBLE YELLOW LINES
- PROPOSED NEW SIGN POST & PLATE
- PROPOSED PARKING BAY
- PROPOSED CYCLE HANGAR
- PROPOSED REMOVAL
- BT STATUTORY PLANT
- SETTING OUT POINT

POSTCODE N22

**LOCATION PLAN**

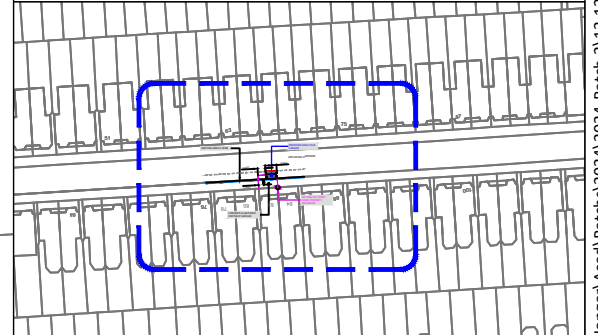

Rev.	Date	Comments	Des	Chk	App
-		ORIGINAL ISSUE			



t +44 (0)20 3318 8560

e sales@its-global.co.uk

Client :

**LB Haringey**

Title:

**GENERAL LAYOUT**  
TMO Drawing -Bike Hangar Layouts  
Arcadian Gardens

Drawing No. 13/1236/TMO/B2-24-17	Sheet No. 17 OF 50	Rev. #
-------------------------------------	-----------------------	-----------

1:150 @ A3



SETTING OUT POINT FROM PROPERTY BOUNDARY

PROPOSED NEW CYCLE HANGAR

ASHFIELD ROAD

EXISTING 300mm KERB

CONCRETE SLAB PAVED FOOTWAY SURFACE

3.00m

### KEY / LEGEND

- EXISTING SINGLE YELLOW LINE
- EXISTING DOUBLE YELLOW LINES
- EXISTING PARKING BAY
- EXISTING TREE
- EXISTING LAMP COLUMN
- EXISTING SIGN POST & PLATE
- EXISTING KERB
- EXISTING CYCLE HANGAR
- PROPOSED SINGLE YELLOW LINE
- PROPOSED DOUBLE YELLOW LINES
- PROPOSED NEW SIGN POST & PLATE
- PROPOSED PARKING BAY
- PROPOSED CYCLE HANGAR
- PROPOSED REMOVAL
- BT STATUTORY PLANT
- SETTING OUT POINT

POSTCODE N4

### LOCATION PLAN

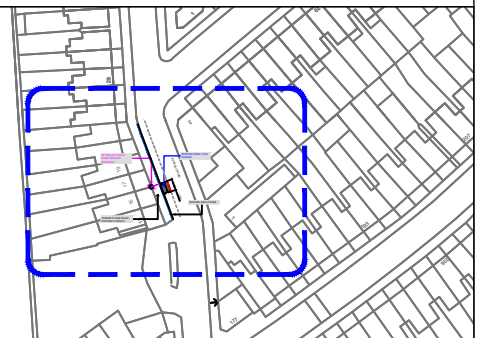

Rev.	Date	Comments	Des	Chk	App
-		ORIGINAL ISSUE			



t +44 (0)20 3318 8560 e sales@its-global.co.uk

Client :  
**LB Haringey**

Title:  
**GENERAL LAYOUT**  
TMO Drawing -Bike Hangar Layouts  
Ashfield Road

Drawing No. 13/1236/TMO/B2-24-18	Sheet No. 18 OF 50	Rev. #
-------------------------------------	-----------------------	-----------

1:150 @ A3

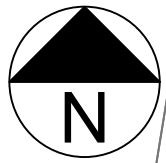

SETTING OUT POINT  
FROM PROPERTY  
BOUNDARY

PROPOSED NEW CYCLE  
HANGAR

EXISTING 300mm KERB

BEAUFOY ROAD

CONCRETE SLAB PAVED  
FOOTWAY SURFACE

3.00m  
4.82m

KEY / LEGEND

- EXISTING SINGLE YELLOW LINE
- EXISTING DOUBLE YELLOW LINES
- EXISTING PARKING BAY
- EXISTING TREE
- EXISTING LAMP COLUMN
- EXISTING SIGN POST & PLATE
- EXISTING KERB
- EXISTING CYCLE HANGAR
- PROPOSED SINGLE YELLOW LINE
- PROPOSED DOUBLE YELLOW LINES
- PROPOSED NEW SIGN POST & PLATE
- PROPOSED PARKING BAY
- PROPOSED CYCLE HANGAR
- PROPOSED REMOVAL
- BT STATUTORY PLANT
- SETTING OUT POINT

POSTCODE N17

LOCATION PLAN

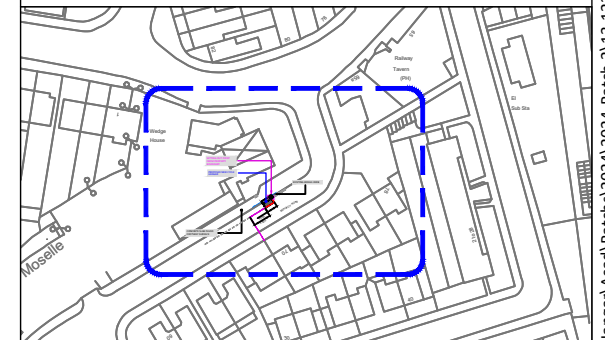

Rev.	Date	Comments	Des	Chk	App
-		ORIGINAL ISSUE			



t +44 (0)20 3318 8560



e sales@its-global.co.uk

Client :

LB Haringey

Title:

**GENERAL LAYOUT**  
TMO Drawing -Bike Hangar Layouts  
Beaufoy Road

Drawing No.

13/1236/TMO/B2-24-19

Sheet No.

19 OF 50

Rev.

#

1:150 @ A3

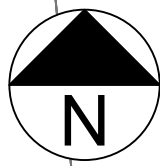

34

24

EXISTING 300mm KERB

CANNING CRESCENT

PROPOSED NEW CYCLE HANGAR

3.00m

Canning C

ASPHALT PAVED FOOTWAY SURFACE

SETTING OUT POINT FROM PROPERTY BOUNDARY

### KEY / LEGEND

- EXISTING SINGLE YELLOW LINE
- EXISTING DOUBLE YELLOW LINES
- EXISTING PARKING BAY
- EXISTING TREE
- EXISTING LAMP COLUMN
- EXISTING SIGN POST & PLATE
- EXISTING KERB
- EXISTING CYCLE HANGAR
- PROPOSED SINGLE YELLOW LINE
- PROPOSED DOUBLE YELLOW LINES
- PROPOSED NEW SIGN POST & PLATE
- PROPOSED PARKING BAY
- PROPOSED CYCLE HANGAR
- PROPOSED REMOVAL
- BT STATUTORY PLANT
- SETTING OUT POINT

POSTCODE N22

### LOCATION PLAN

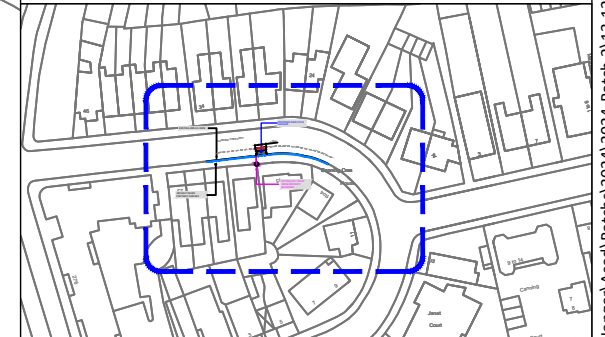



Intelligent transport services

t +44 (0)20 3318 8560    e sales@its-global.co.uk

Client :  
**LB Haringey**

Title:  
**GENERAL LAYOUT**  
TMO Drawing -Bike Hangar Layouts  
Canning Crescent

Drawing No.	Sheet No.	Rev.
13/1236/TMO/B2-24-20	20 OF 50	#

1:150 @ A3



87

89

91

93

95

97

94

SETTING OUT POINT FROM PROPERTY BOUNDARY

PROPOSED NEW CYCLE HANGAR

EXISTING 300mm KERB

CONCRETE SLAB PAVED FOOTWAY SURFACE

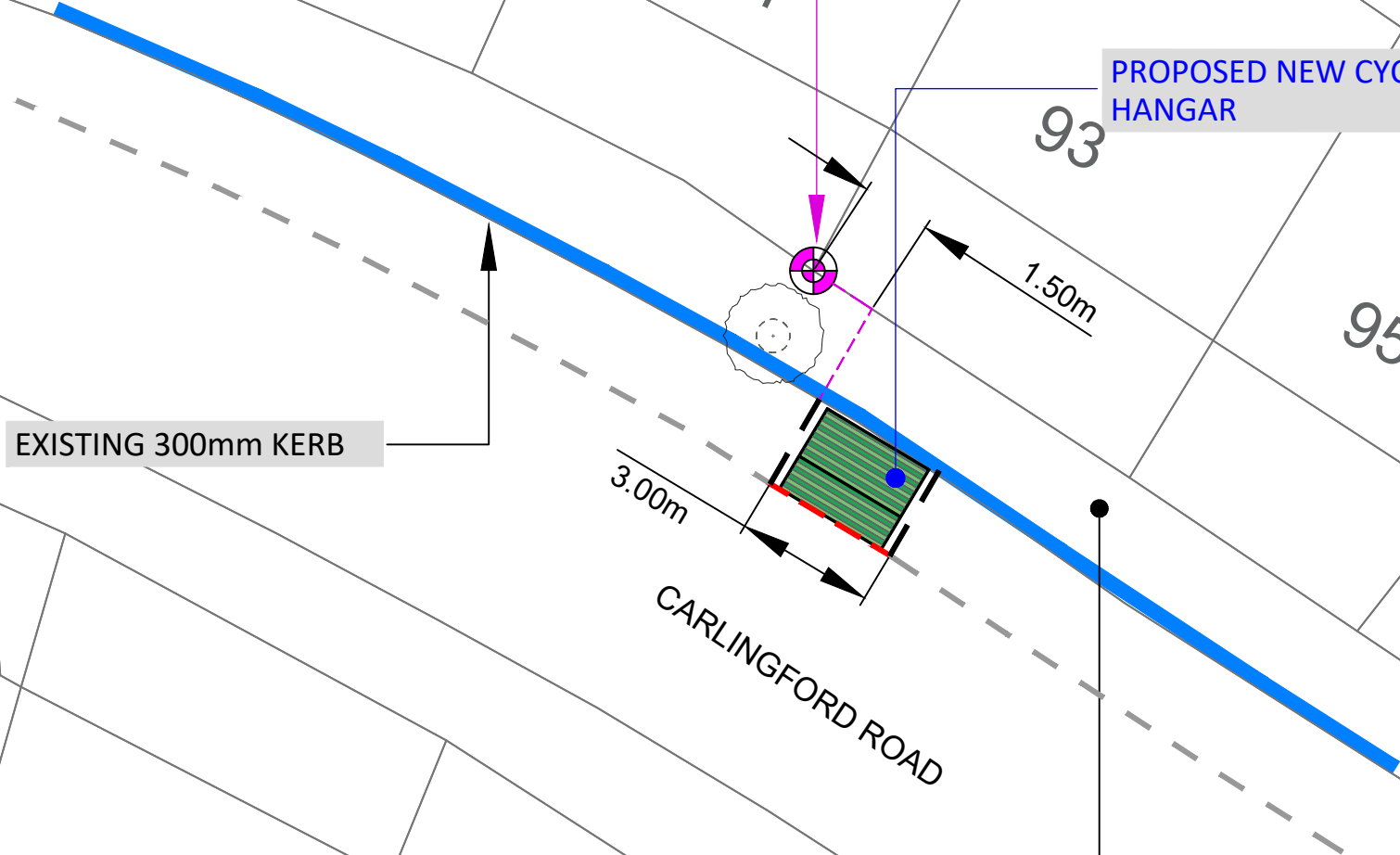

KEY / LEGEND

- EXISTING SINGLE YELLOW LINE
- EXISTING DOUBLE YELLOW LINES
- EXISTING PARKING BAY
- EXISTING TREE
- EXISTING LAMP COLUMN
- EXISTING SIGN POST & PLATE
- EXISTING KERB
- EXISTING CYCLE HANGAR
- PROPOSED SINGLE YELLOW LINE
- PROPOSED DOUBLE YELLOW LINES
- PROPOSED NEW SIGN POST & PLATE
- PROPOSED PARKING BAY
- PROPOSED CYCLE HANGAR
- PROPOSED REMOVAL
- BT STATUTORY PLANT
- SETTING OUT POINT

POSTCODE N15

LOCATION PLAN

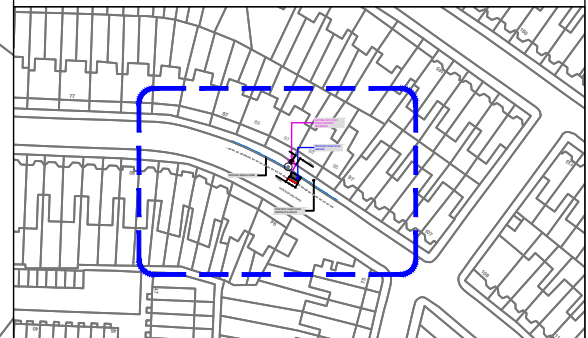

Rev.	Date	Comments	Des	Chk	App
-		ORIGINAL ISSUE			



t +44 (0)20 3318 8560 e sales@its-global.co.uk

Client :  
LB Haringey

Title:  
GENERAL LAYOUT  
TMO Drawing -Bike Hangar Layouts  
Carlingford Road

Drawing No. 13/1236/TMO/B2-24-21	Sheet No. 21 OF 50	Rev. #
-------------------------------------	-----------------------	-----------

1:150 @ A3

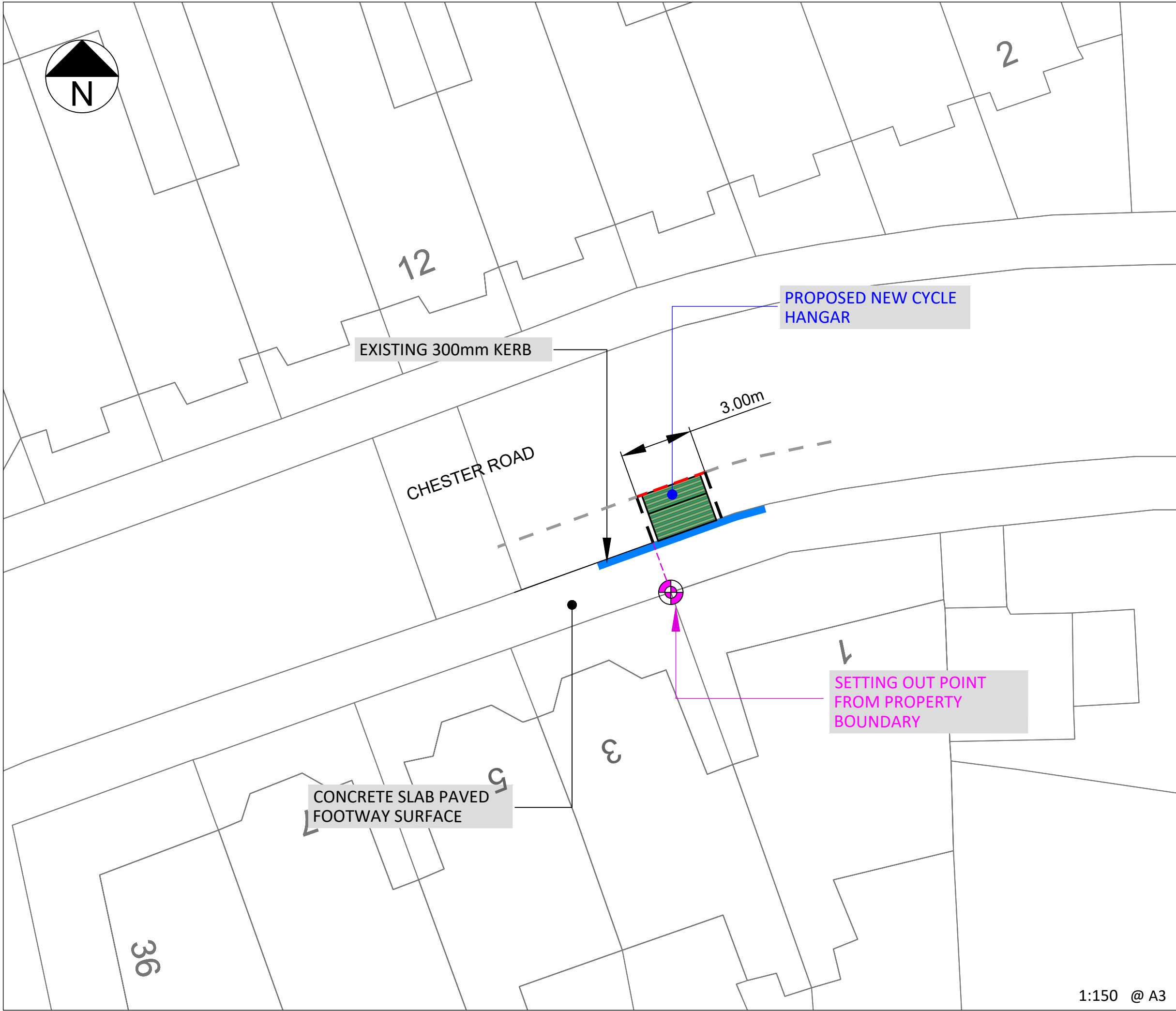
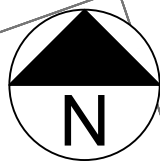

**KEY / LEGEND**

- EXISTING SINGLE YELLOW LINE
- EXISTING DOUBLE YELLOW LINES
- EXISTING PARKING BAY
- EXISTING TREE
- EXISTING LAMP COLUMN
- EXISTING SIGN POST & PLATE
- EXISTING KERB
- EXISTING CYCLE HANGAR
- PROPOSED SINGLE YELLOW LINE
- PROPOSED DOUBLE YELLOW LINES
- PROPOSED NEW SIGN POST & PLATE
- PROPOSED PARKING BAY
- PROPOSED CYCLE HANGAR
- PROPOSED REMOVAL
- BT STATUTORY PLANT
- SETTING OUT POINT

POSTCODE N17

**LOCATION PLAN**

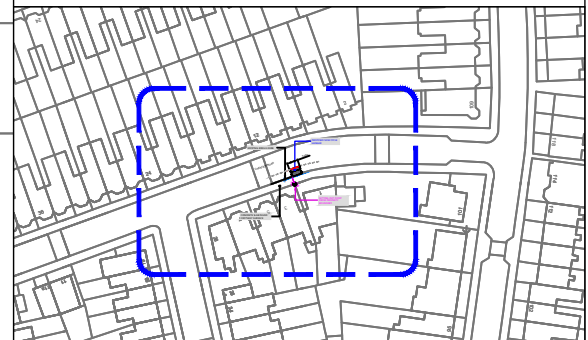

Rev.	Date	Comments	Des	Chk	App
-		ORIGINAL ISSUE			



t +44 (0)20 3318 8560

e sales@its-global.co.uk

Client :

**LB Haringey**

Title:

**GENERAL LAYOUT**  
TMO Drawing -Bike Hangar Layouts  
Chester Road

Drawing No. 13/1236/TMO/B2-24-22	Sheet No. 22 OF 50	Rev. #
-------------------------------------	-----------------------	-----------

1:150 @ A3

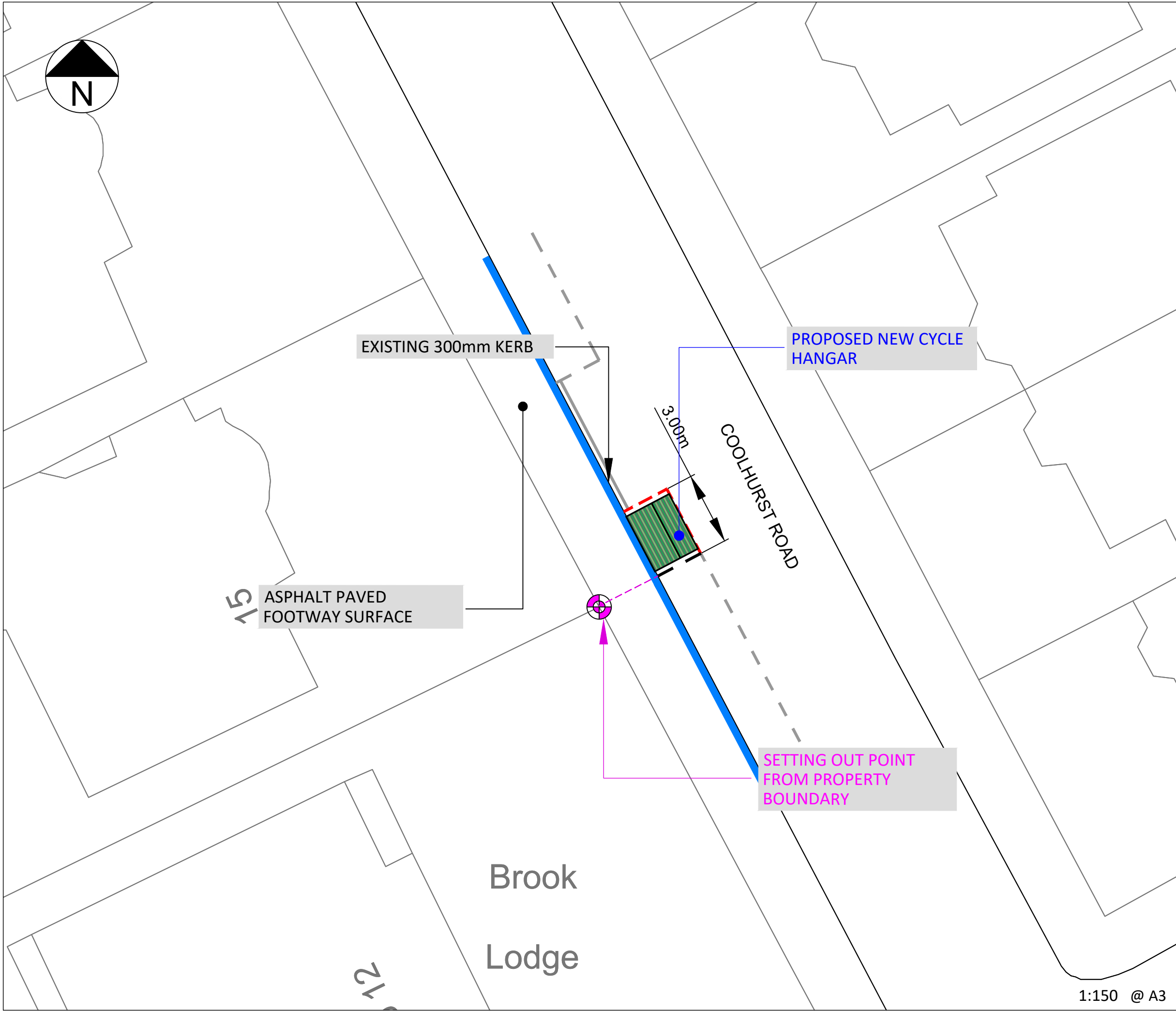
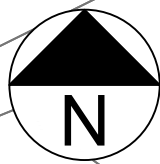

**KEY / LEGEND**

- EXISTING SINGLE YELLOW LINE
- EXISTING DOUBLE YELLOW LINES
- EXISTING PARKING BAY
- EXISTING TREE
- EXISTING LAMP COLUMN
- EXISTING SIGN POST & PLATE
- EXISTING KERB
- EXISTING CYCLE HANGAR
- PROPOSED SINGLE YELLOW LINE
- PROPOSED DOUBLE YELLOW LINES
- PROPOSED NEW SIGN POST & PLATE
- PROPOSED PARKING BAY
- PROPOSED CYCLE HANGAR
- PROPOSED REMOVAL
- BT STATUTORY PLANT
- SETTING OUT POINT

POSTCODE N8

**LOCATION PLAN**

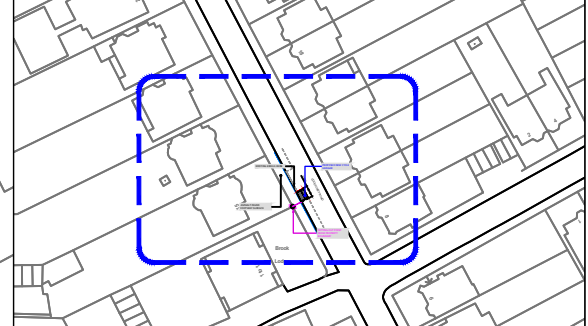

Rev.	Date	Comments	Des	Chk	App
-		ORIGINAL ISSUE			



t +44 (0)20 3318 8560 e sales@its-global.co.uk

Client :  
**LB Haringey**

Title:  
**GENERAL LAYOUT**  
TMO Drawing -Bike Hangar Layouts  
Coolhurst Road

Drawing No. 13/1236/TMO/B2-24-23	Sheet No. 23 OF 50	Rev. #
-------------------------------------	-----------------------	-----------

1:150 @ A3



CROMWELL AVENUE

EXISTING 300mm KERB

CROMWELL PLACE

3.00m

SETTING OUT POINT FROM END OF EXISTING BAY

PROPOSED NEW CYCLE HANGAR

### KEY / LEGEND

- EXISTING SINGLE YELLOW LINE
- EXISTING DOUBLE YELLOW LINES
- EXISTING PARKING BAY
- EXISTING TREE
- EXISTING LAMP COLUMN
- EXISTING SIGN POST & PLATE
- EXISTING KERB
- EXISTING CYCLE HANGAR
- PROPOSED SINGLE YELLOW LINE
- PROPOSED DOUBLE YELLOW LINES
- PROPOSED NEW SIGN POST & PLATE
- PROPOSED PARKING BAY
- PROPOSED CYCLE HANGAR
- PROPOSED REMOVAL
- BT STATUTORY PLANT
- SETTING OUT POINT

POSTCODE N6

### LOCATION PLAN

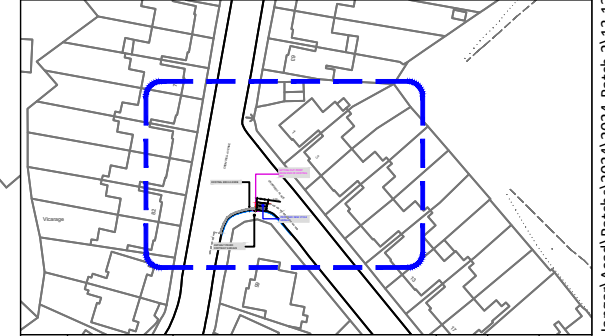

-	ORIGINAL ISSUE				
Rev.	Date	Comments	Des	Chk	App



t +44 (0)20 3318 8560

e sales@its-global.co.uk

Client :

LB Haringey

Title:

**GENERAL LAYOUT**  
TMO Drawing -Bike Hangar Layouts  
Cromwell Place

Drawing No.	Sheet No.	Rev.
13/1236/TMO/B2-24-24	24 OF 50	#

1:150 @ A3



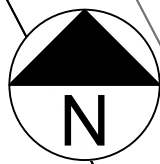

COOLHURST ROAD

CROUCH HALL ROAD

EXISTING 300mm KERB

PROPOSED NEW CYCLE HANGAR

3.00m

SETTING OUT POINT FROM END OF EXISTING PARKING BAY

CONCRETE SLAB PAVED FOOTWAY SURFACE

Hurst

1:150 @ A3

KEY / LEGEND

- EXISTING SINGLE YELLOW LINE
- EXISTING DOUBLE YELLOW LINES
- EXISTING PARKING BAY
- EXISTING TREE
- EXISTING LAMP COLUMN
- EXISTING SIGN POST & PLATE
- EXISTING KERB
- EXISTING CYCLE HANGAR
- PROPOSED SINGLE YELLOW LINE
- PROPOSED DOUBLE YELLOW LINES
- PROPOSED NEW SIGN POST & PLATE
- PROPOSED PARKING BAY
- PROPOSED CYCLE HANGAR
- PROPOSED REMOVAL
- BT STATUTORY PLANT
- SETTING OUT POINT

POSTCODE N8

LOCATION PLAN

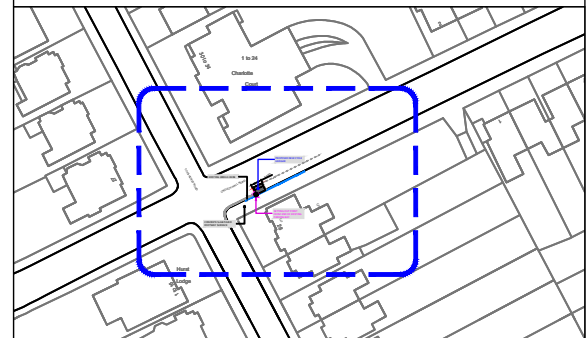

Rev.	Date	Comments	Des	Chk	App
-		ORIGINAL ISSUE			



t +44 (0)20 3318 8560 e sales@its-global.co.uk

Client :  
LB Haringey

Title:  
GENERAL LAYOUT  
TMO Drawing -Bike Hangar Layouts  
Crouch Hall Road

Drawing No. 13/1236/TMO/B2-24-25	Sheet No. 25 OF 50	Rev. #
-------------------------------------	-----------------------	-----------

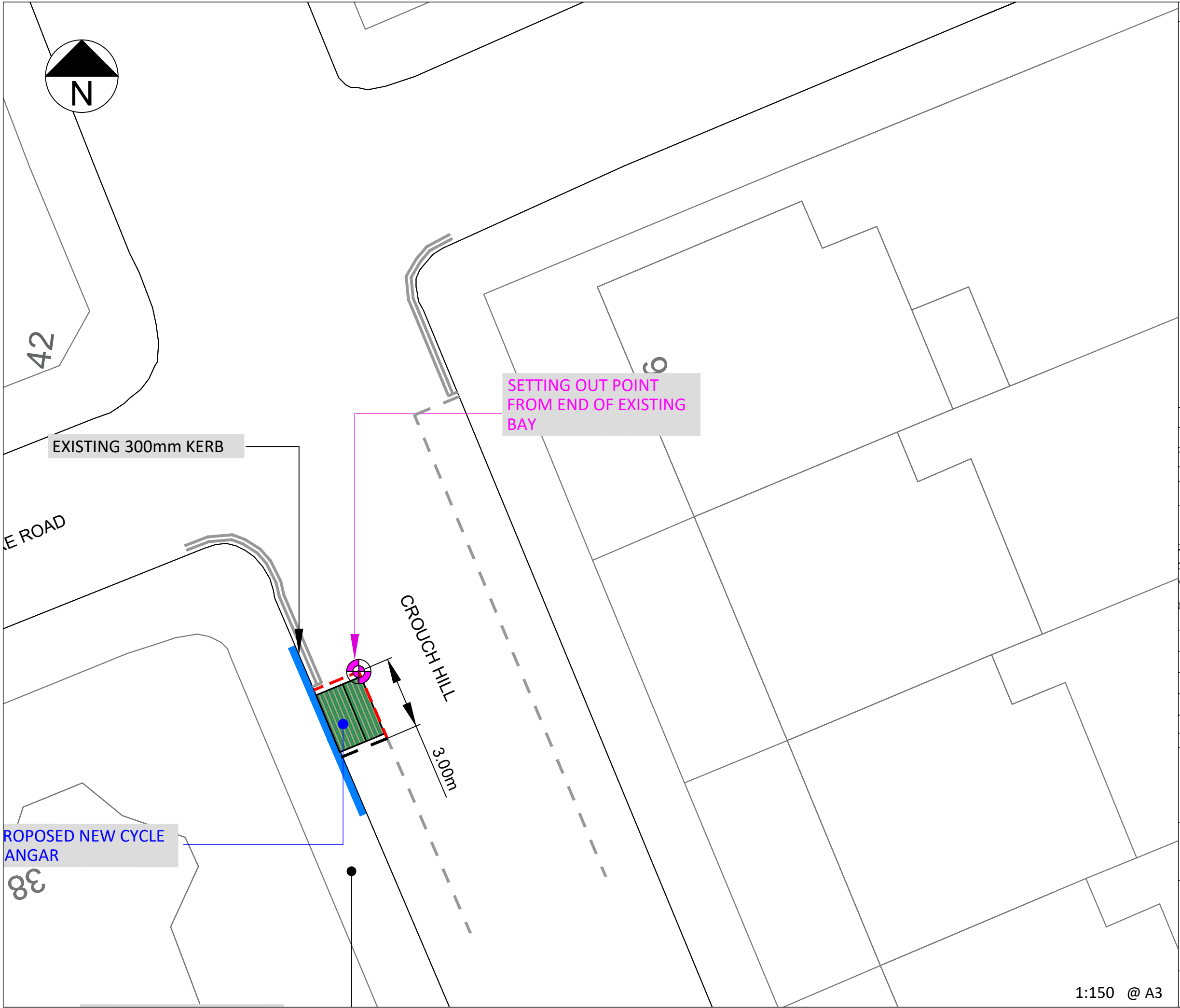

**KEY / LEGEND**

- EXISTING SINGLE YELLOW LINE
- EXISTING DOUBLE YELLOW LINES
- EXISTING PARKING BAY
- EXISTING TREE
- EXISTING LAMP COLUMN
- EXISTING SIGN POST & PLATE
- EXISTING KERB
- EXISTING CYCLE HANGAR
- PROPOSED SINGLE YELLOW LINE
- PROPOSED DOUBLE YELLOW LINES
- PROPOSED NEW SIGN POST & PLATE
- PROPOSED PARKING BAY
- PROPOSED CYCLE HANGAR
- PROPOSED REMOVAL
- BT STATUTORY PLANT
- SETTING OUT POINT

POSTCODE N8

**LOCATION PLAN**

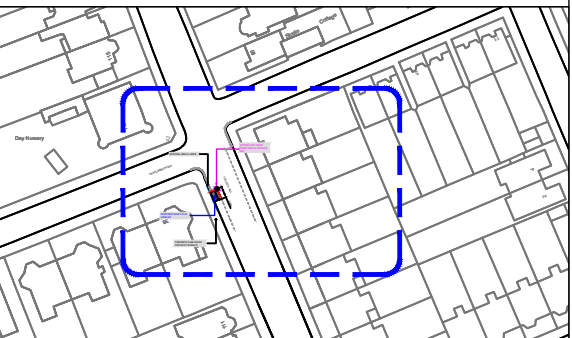

Rev.	Date	Comments	Des	Chk	App
-		ORIGINAL ISSUE			

Intelligent transport services

t +44 (0)20 3318 8560

e sales@its-global.co.uk

Client :  
**LB Haringey**

Title:  
**GENERAL LAYOUT**  
TMO Drawing -Bike Hangar Layouts  
Crouch Hill

Drawing No. 13/1236/TMO/B2-24-26	Sheet No. 26 OF 50	Rev. #
-------------------------------------	-----------------------	-----------

1:150 @ A3

BASED UPON ORDNANCE SURVEY'S MAPS WITH THE PERMISSION OF THE CONTROLLER OF HMSO. (c) CROWN COPYRIGHT. UNAUTHORISED REPRODUCTION INFRINGES CROWN COPYRIGHT AND MAY LEAD TO PROSECUTION OR CIVIL PROCEEDINGS. XXX

CAD REFERENCE: G:\shared drives\13-London Borough Haringey\1236 - Cycle Hangar\Acad\Batches\2024\Batch 2\13-1236-TMO-B2-24-13-1236-TMO-B2-24-26 DATE: 27/07/2024

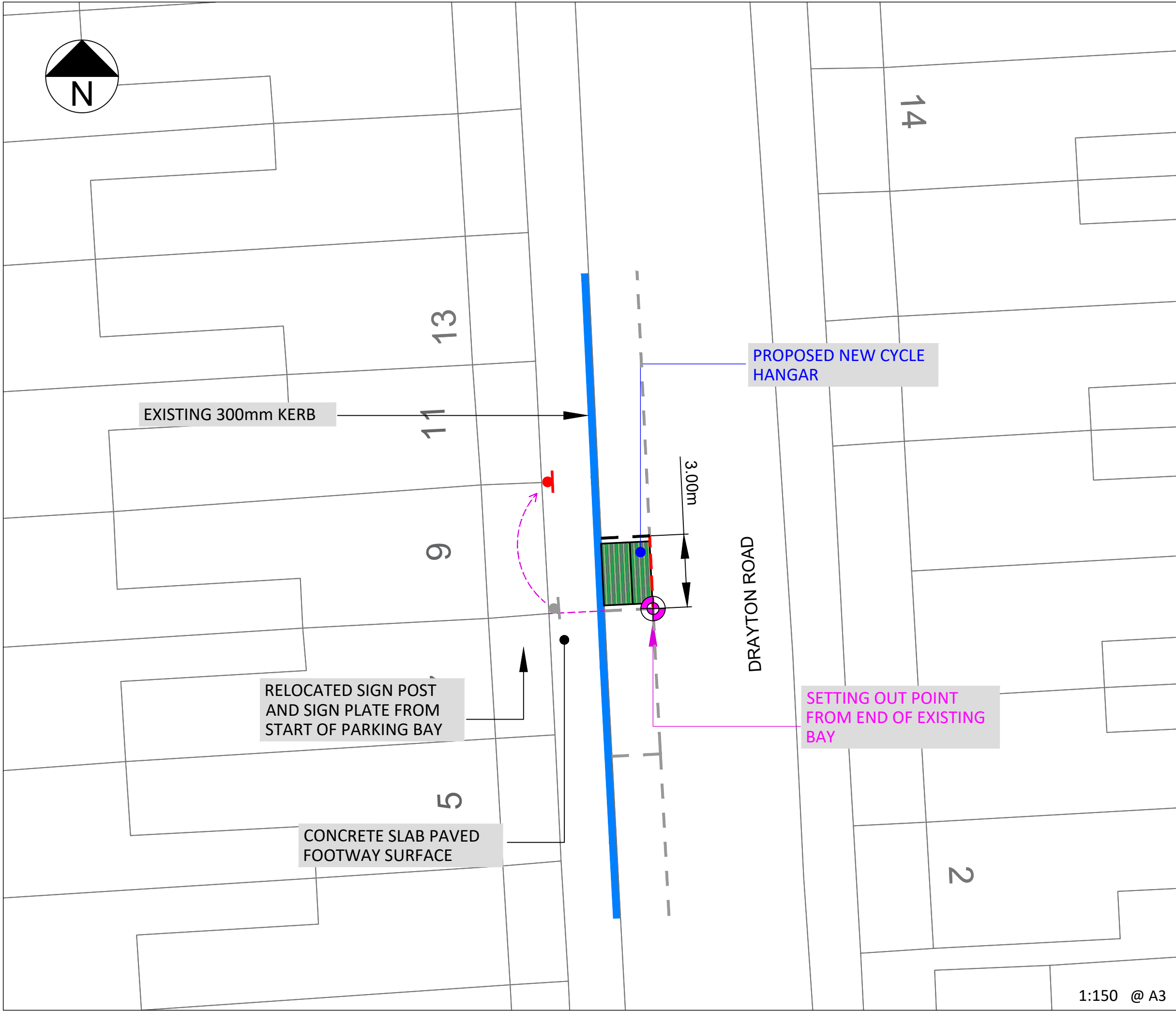
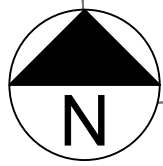

**KEY / LEGEND**

- EXISTING SINGLE YELLOW LINE
- EXISTING DOUBLE YELLOW LINES
- EXISTING PARKING BAY
- EXISTING TREE
- EXISTING LAMP COLUMN
- EXISTING SIGN POST & PLATE
- EXISTING KERB
- EXISTING CYCLE HANGAR
- PROPOSED SINGLE YELLOW LINE
- PROPOSED DOUBLE YELLOW LINES
- PROPOSED NEW SIGN POST & PLATE
- PROPOSED PARKING BAY
- PROPOSED CYCLE HANGAR
- PROPOSED REMOVAL
- BT STATUTORY PLANT
- SETTING OUT POINT

POSTCODE N17

**LOCATION PLAN**

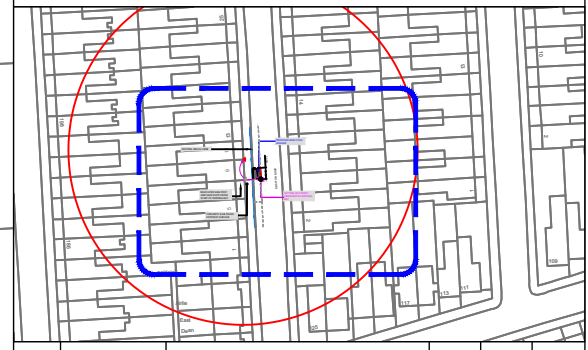

Rev.	Date	Comments	Des	Chk	App
-		ORIGINAL ISSUE			



t +44 (0)20 3318 8560 e sales@its-global.co.uk

Client :  
**LB Haringey**

Title:  
**GENERAL LAYOUT**  
TMO Drawing -Bike Hangar Layouts  
Drayton Road

Drawing No. 13/1236/TMO/B2-24-27	Sheet No. 27 OF 50	Rev. #
-------------------------------------	-----------------------	-----------

1:150 @ A3

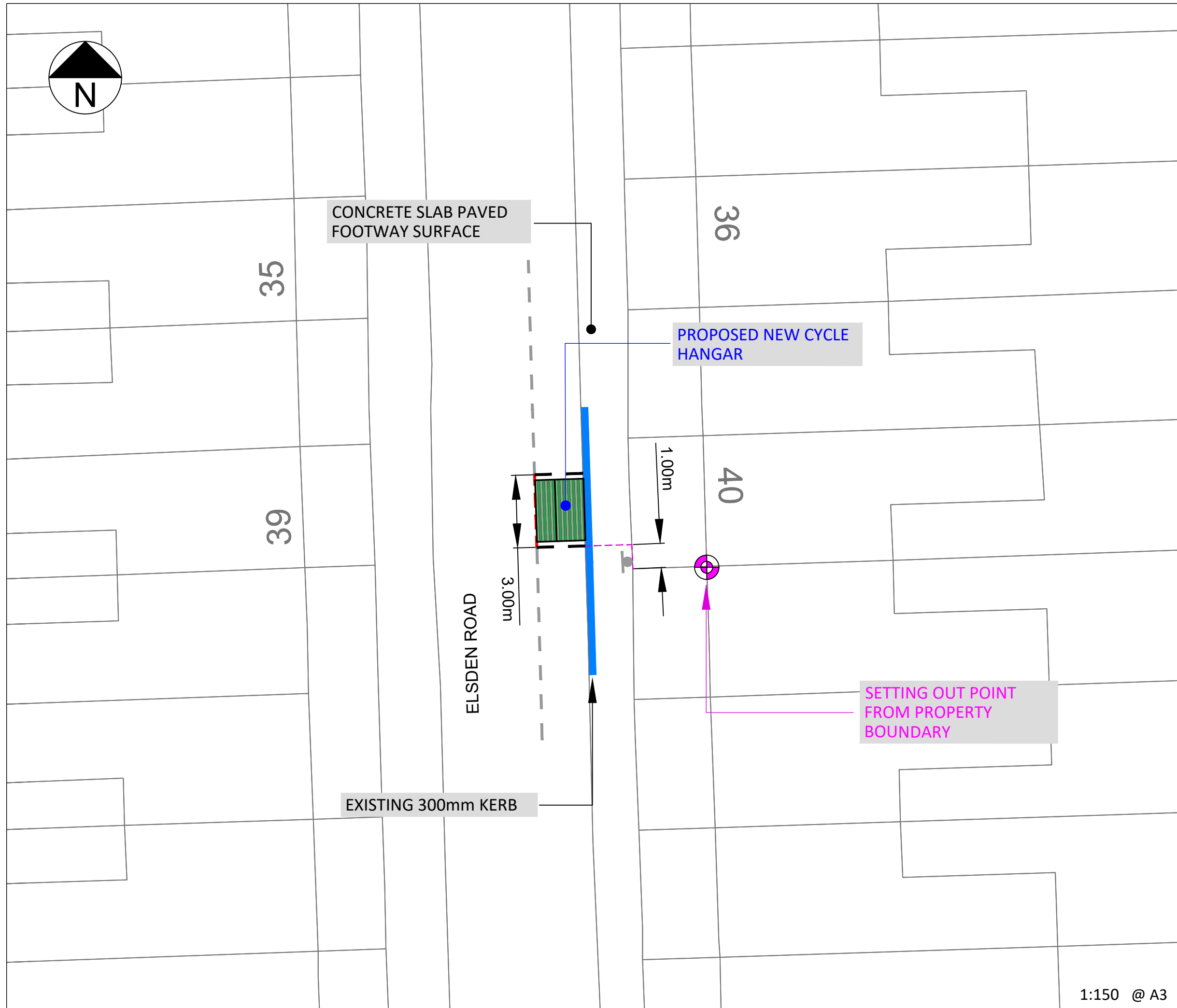
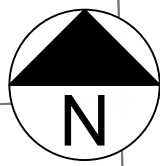

**KEY / LEGEND**

- EXISTING SINGLE YELLOW LINE
- EXISTING DOUBLE YELLOW LINES
- EXISTING PARKING BAY
- EXISTING TREE
- EXISTING LAMP COLUMN
- EXISTING SIGN POST & PLATE
- EXISTING KERB
- EXISTING CYCLE HANGAR
- PROPOSED SINGLE YELLOW LINE
- PROPOSED DOUBLE YELLOW LINES
- PROPOSED NEW SIGN POST & PLATE
- PROPOSED PARKING BAY
- PROPOSED CYCLE HANGAR
- PROPOSED REMOVAL
- BT STATUTORY PLANT
- SETTING OUT POINT

POSTCODE N17

**LOCATION PLAN**

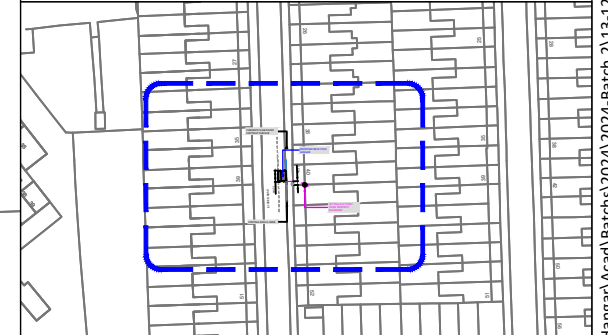

Rev.	Date	Comments	Des	Chk	App
-		ORIGINAL ISSUE			



t +44 (0)20 3318 8560

e sales@its-global.co.uk

Client :

**LB Haringey**

Title:

**GENERAL LAYOUT**  
TMO Drawing -Bike Hangar Layouts  
Elsden Road

Drawing No.	Sheet No.	Rev.
13/1236/TMO/B2-24-28	28 OF 50	#

1:150 @ A3

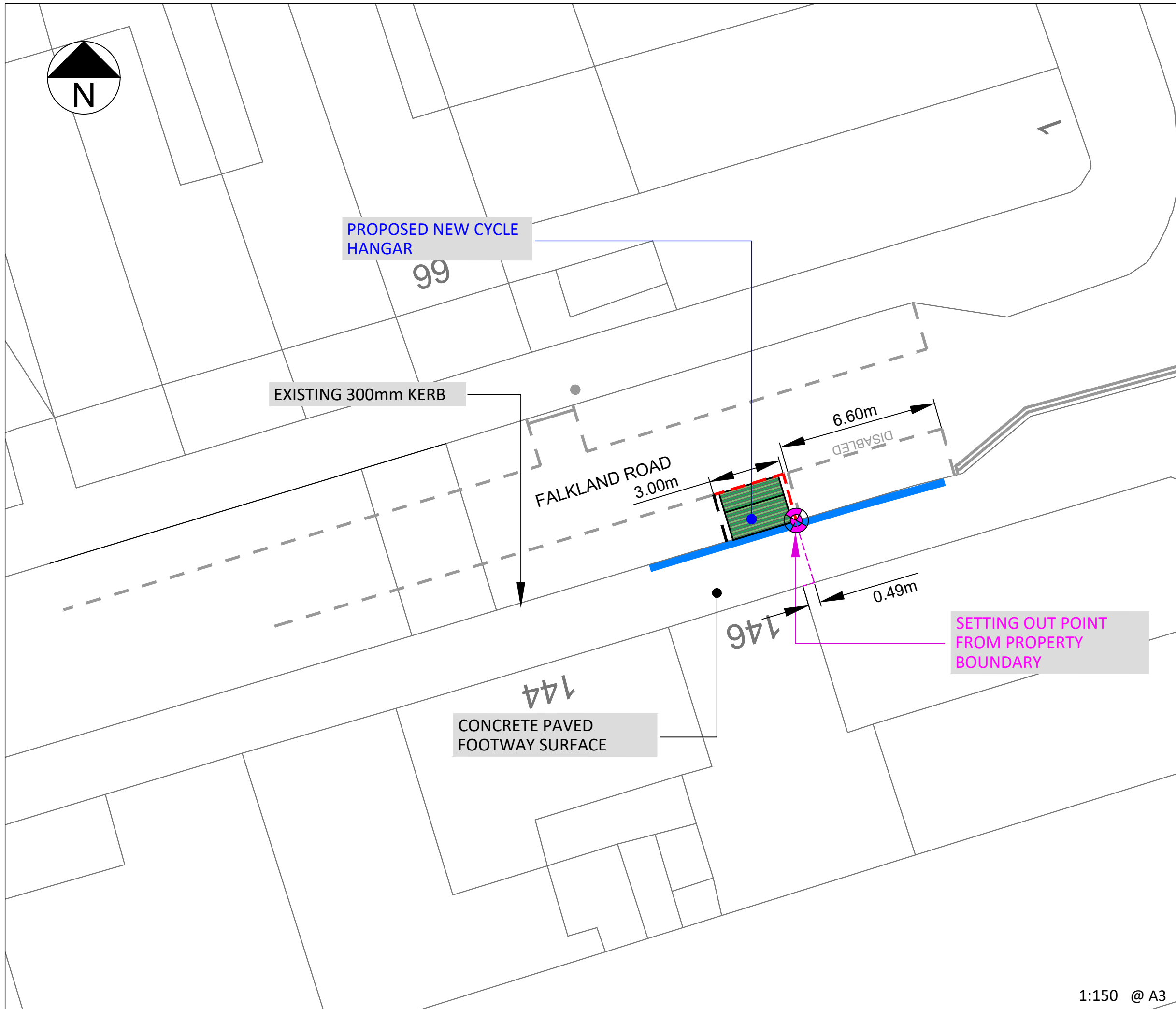
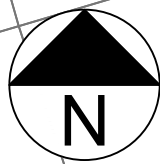

**KEY / LEGEND**

- EXISTING SINGLE YELLOW LINE ———
- EXISTING DOUBLE YELLOW LINES =====
- EXISTING PARKING BAY - - - - -
- EXISTING TREE
- EXISTING LAMP COLUMN
- EXISTING SIGN POST & PLATE
- EXISTING KERB
- EXISTING CYCLE HANGAR
- PROPOSED SINGLE YELLOW LINE ———
- PROPOSED DOUBLE YELLOW LINES =====
- PROPOSED NEW SIGN POST & PLATE
- PROPOSED PARKING BAY - - - - -
- PROPOSED CYCLE HANGAR
- PROPOSED REMOVAL - - - - -
- BT STATUTORY PLANT
- SETTING OUT POINT

POSTCODE N8

**LOCATION PLAN**

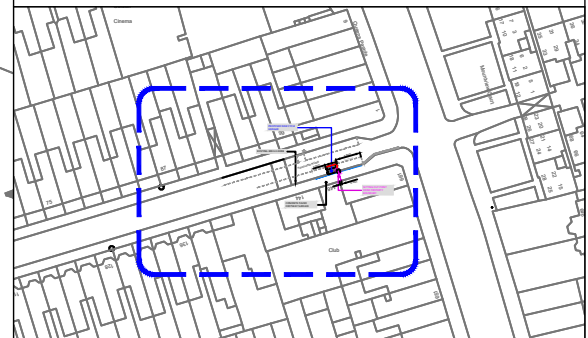

Rev.	Date	Comments	Des	Chk	App
-		ORIGINAL ISSUE			

Intelligent transport services

t +44 (0)20 3318 8560

e sales@its-global.co.uk

Client :  
**LB Haringey**

Title:  
**GENERAL LAYOUT**  
TMO Drawing -Bike Hangar Layouts  
Falkland Road

Drawing No. 13/1236/TMO/B2-24-29	Sheet No. 29 OF 50	Rev. #
-------------------------------------	-----------------------	-----------

1:150 @ A3

BASED UPON ORDNANCE SURVEY'S MAPS WITH THE PERMISSION OF THE CONTROLLER OF HMSO. (c) CROWN COPYRIGHT. UNAUTHORISED REPRODUCTION INFRINGES CROWN COPYRIGHT AND MAY LEAD TO PROSECUTION OR CIVIL PROCEEDINGS. XXX

CAD REFERENCE: G:\shared drives\13-London Borough Haringey\1236 - Cycle Hangar\Acad\Batches\2024\Batch 2\13-1236-TMO-B2-24-29 DATE: 31/07/2024

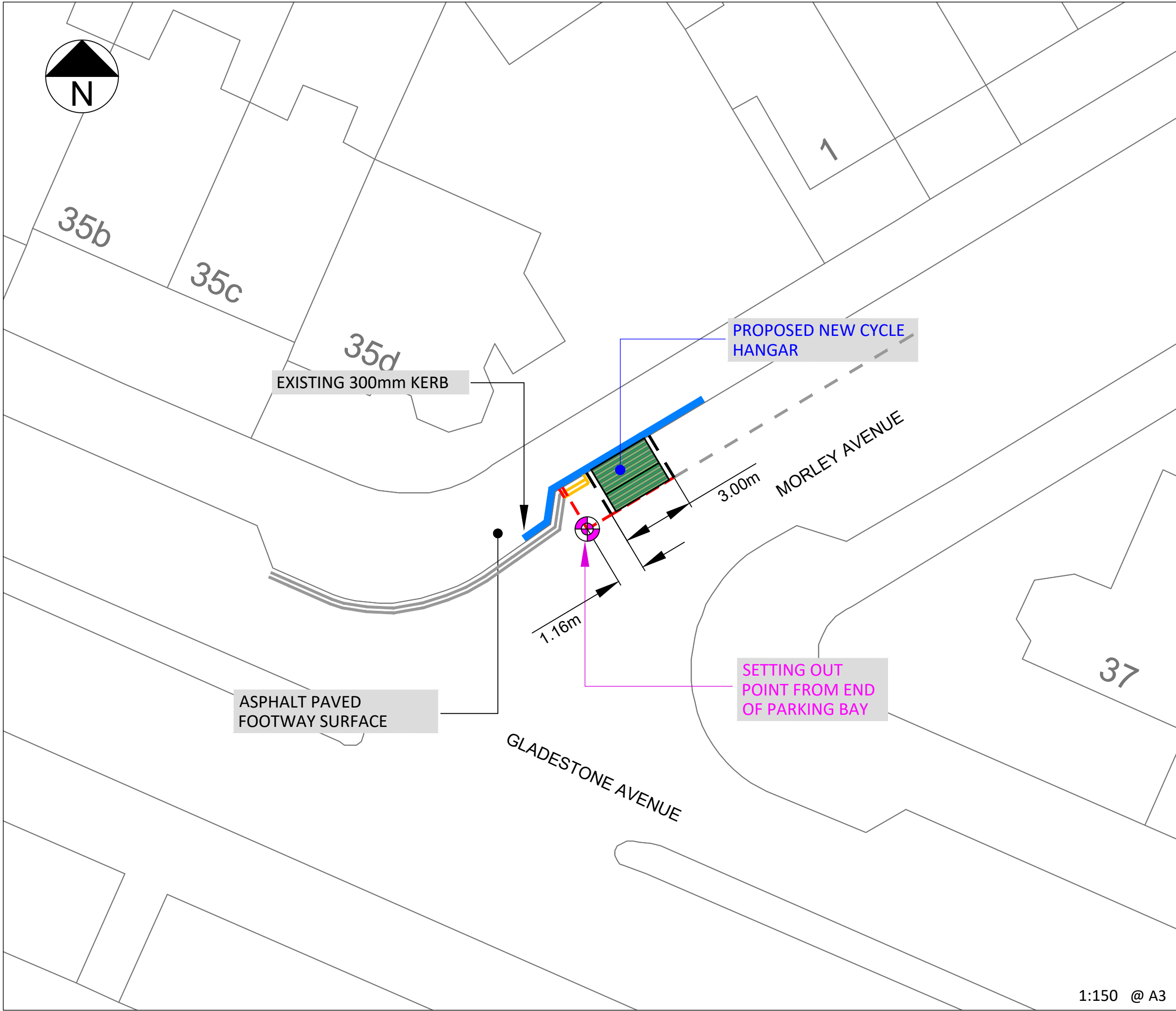
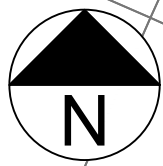

**KEY / LEGEND**

- EXISTING SINGLE YELLOW LINE
- EXISTING DOUBLE YELLOW LINES
- EXISTING PARKING BAY
- EXISTING TREE
- EXISTING LAMP COLUMN
- EXISTING SIGN POST & PLATE
- EXISTING KERB
- EXISTING CYCLE HANGAR
- PROPOSED SINGLE YELLOW LINE
- PROPOSED DOUBLE YELLOW LINES
- PROPOSED NEW SIGN POST & PLATE
- PROPOSED PARKING BAY
- PROPOSED CYCLE HANGAR
- PROPOSED REMOVAL
- BT STATUTORY PLANT
- SETTING OUT POINT

POSTCODE N22

**LOCATION PLAN**

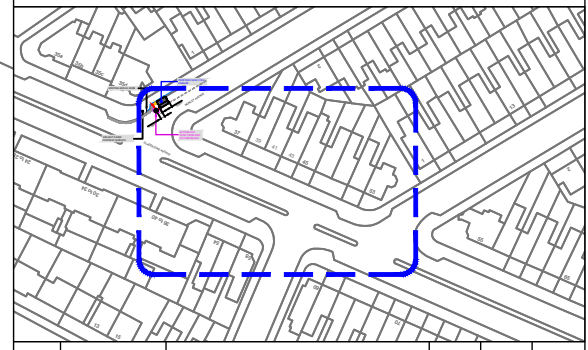

Rev.	Date	Comments	Des	Chk	App
-		ORIGINAL ISSUE			



t +44 (0)20 3318 8560 e sales@its-global.co.uk

Client :  
**LB Haringey**

Title:  
**GENERAL LAYOUT**  
TMO Drawing -Bike Hangar Layouts  
Gladstone Avenue

Drawing No. 13/1236/TMO/B2-24-30	Sheet No. 30 OF 50	Rev. #
-------------------------------------	-----------------------	-----------

1:150 @ A3

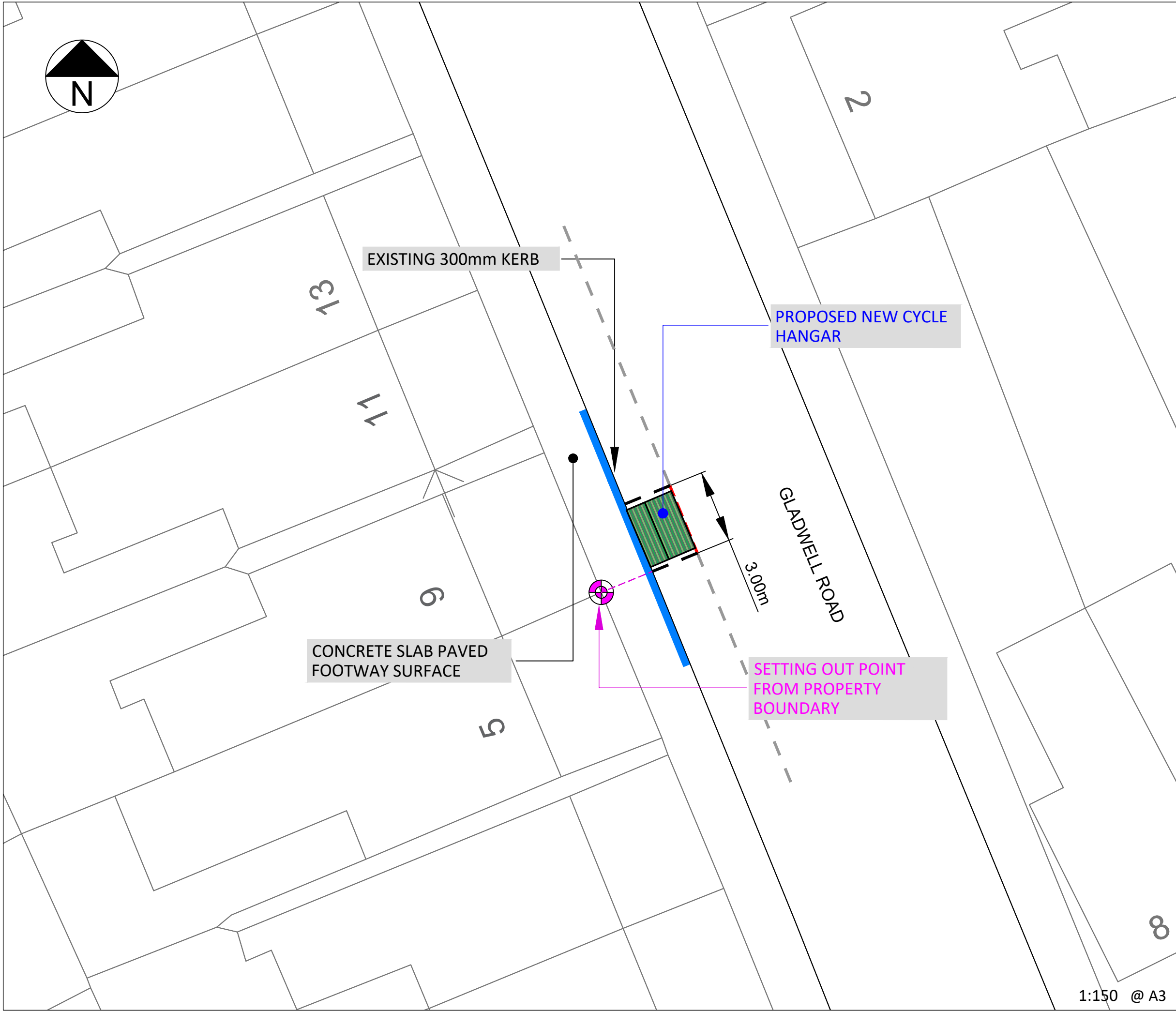

**KEY / LEGEND**

- EXISTING SINGLE YELLOW LINE
- EXISTING DOUBLE YELLOW LINES
- EXISTING PARKING BAY
- EXISTING TREE
- EXISTING LAMP COLUMN
- EXISTING SIGN POST & PLATE
- EXISTING KERB
- EXISTING CYCLE HANGAR
- PROPOSED SINGLE YELLOW LINE
- PROPOSED DOUBLE YELLOW LINES
- PROPOSED NEW SIGN POST & PLATE
- PROPOSED PARKING BAY
- PROPOSED CYCLE HANGAR
- PROPOSED REMOVAL
- BT STATUTORY PLANT
- SETTING OUT POINT

POSTCODE | N8

**LOCATION PLAN**

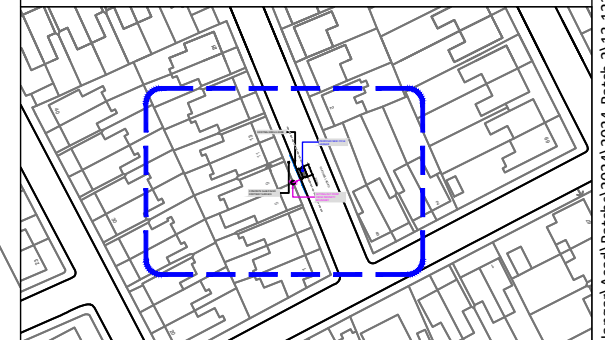

-	ORIGINAL ISSUE	Des	Chk	App
Rev.	Date	Comments		

Intelligent transport services

t +44 (0)20 3318 8560

e sales@its-global.co.uk

Client :  
**LB Haringey**

Title:  
**GENERAL LAYOUT**  
TMO Drawing -Bike Hangar Layouts  
Gladwell Road

Drawing No. 13/1236/TMO/B2-24-31	Sheet No. 31 OF 50	Rev. #
-------------------------------------	-----------------------	-----------

1:150 @ A3

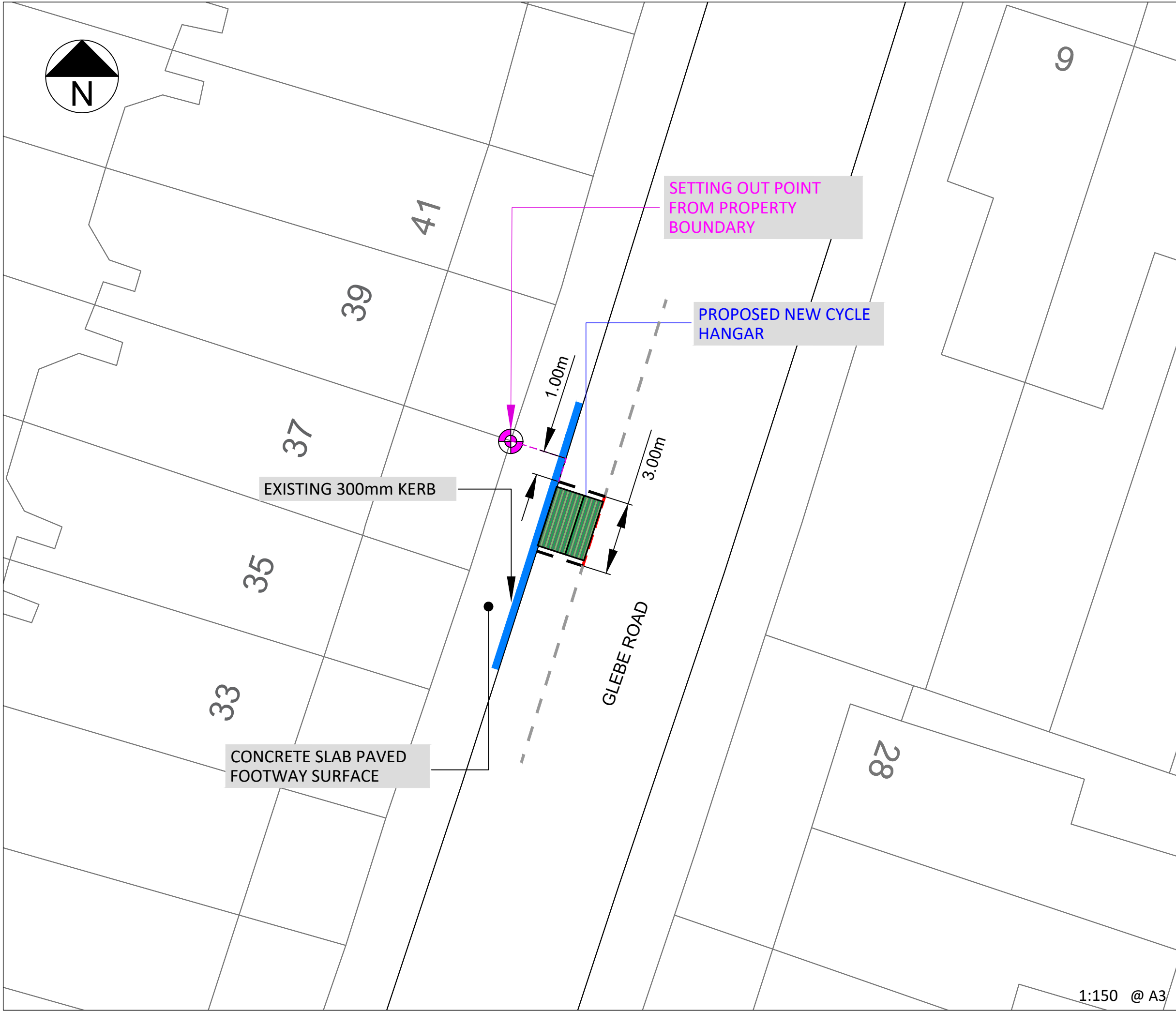

KEY / LEGEND

- EXISTING SINGLE YELLOW LINE
- EXISTING DOUBLE YELLOW LINES
- EXISTING PARKING BAY
- EXISTING TREE
- EXISTING LAMP COLUMN
- EXISTING SIGN POST & PLATE
- EXISTING KERB
- EXISTING CYCLE HANGAR
- PROPOSED SINGLE YELLOW LINE
- PROPOSED DOUBLE YELLOW LINES
- PROPOSED NEW SIGN POST & PLATE
- PROPOSED PARKING BAY
- PROPOSED CYCLE HANGAR
- PROPOSED REMOVAL
- BT STATUTORY PLANT
- SETTING OUT POINT

POSTCODE N8

LOCATION PLAN

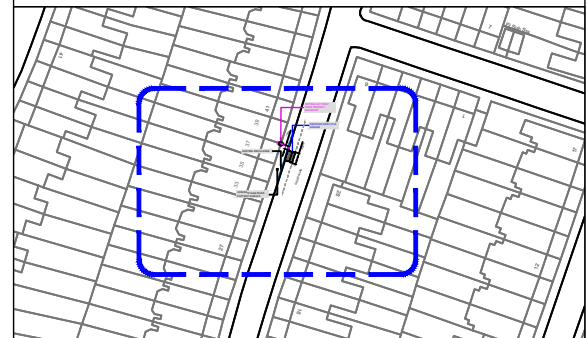

Rev.	Date	Comments	Des	Chk	App
-		ORIGINAL ISSUE			

Intelligent  
transport  
services

t +44 (0)20 3318 8560

e sales@its-global.co.uk

Client :  
**LB Haringey**

Title:  
**GENERAL LAYOUT**  
TMO Drawing -Bike Hangar Layouts  
Glebe Road

Drawing No. 13/1236/TMO/B2-24-32	Sheet No. 32 OF 50	Rev. #
-------------------------------------	-----------------------	-----------

1:150 @ A3



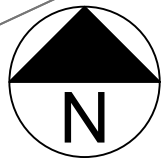

### KEY / LEGEND

EXISTING SINGLE YELLOW LINE	
EXISTING DOUBLE YELLOW LINES	
EXISTING PARKING BAY	
EXISTING TREE	
EXISTING LAMP COLUMN	
EXISTING SIGN POST & PLATE	
EXISTING KERB	
EXISTING CYCLE HANGAR	
PROPOSED SINGLE YELLOW LINE	
PROPOSED DOUBLE YELLOW LINES	
PROPOSED NEW SIGN POST & PLATE	
PROPOSED PARKING BAY	
PROPOSED CYCLE HANGAR	
PROPOSED REMOVAL	
BT STATUTORY PLANT	
SETTING OUT POINT	

POSTCODE N10

### LOCATION PLAN

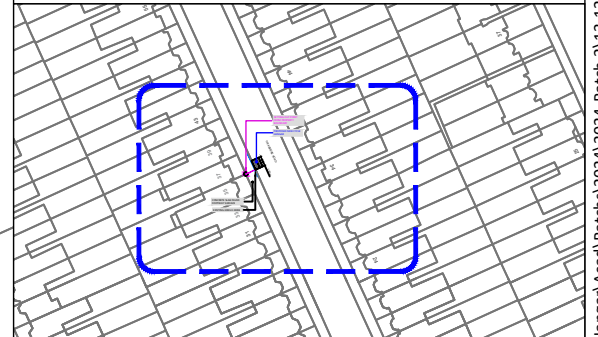

Rev.	Date	Comments	Des	Chk	App
-		ORIGINAL ISSUE			



t +44 (0)20 3318 8560

e sales@its-global.co.uk

Client :

LB Haringey

Title:

**GENERAL LAYOUT**  
TMO Drawing -Bike Hangar Layouts  
Grasmere Road

Drawing No.	Sheet No.	Rev.
13/1236/TMO/B2-24-33	33 OF 50	#

1:150 @ A3

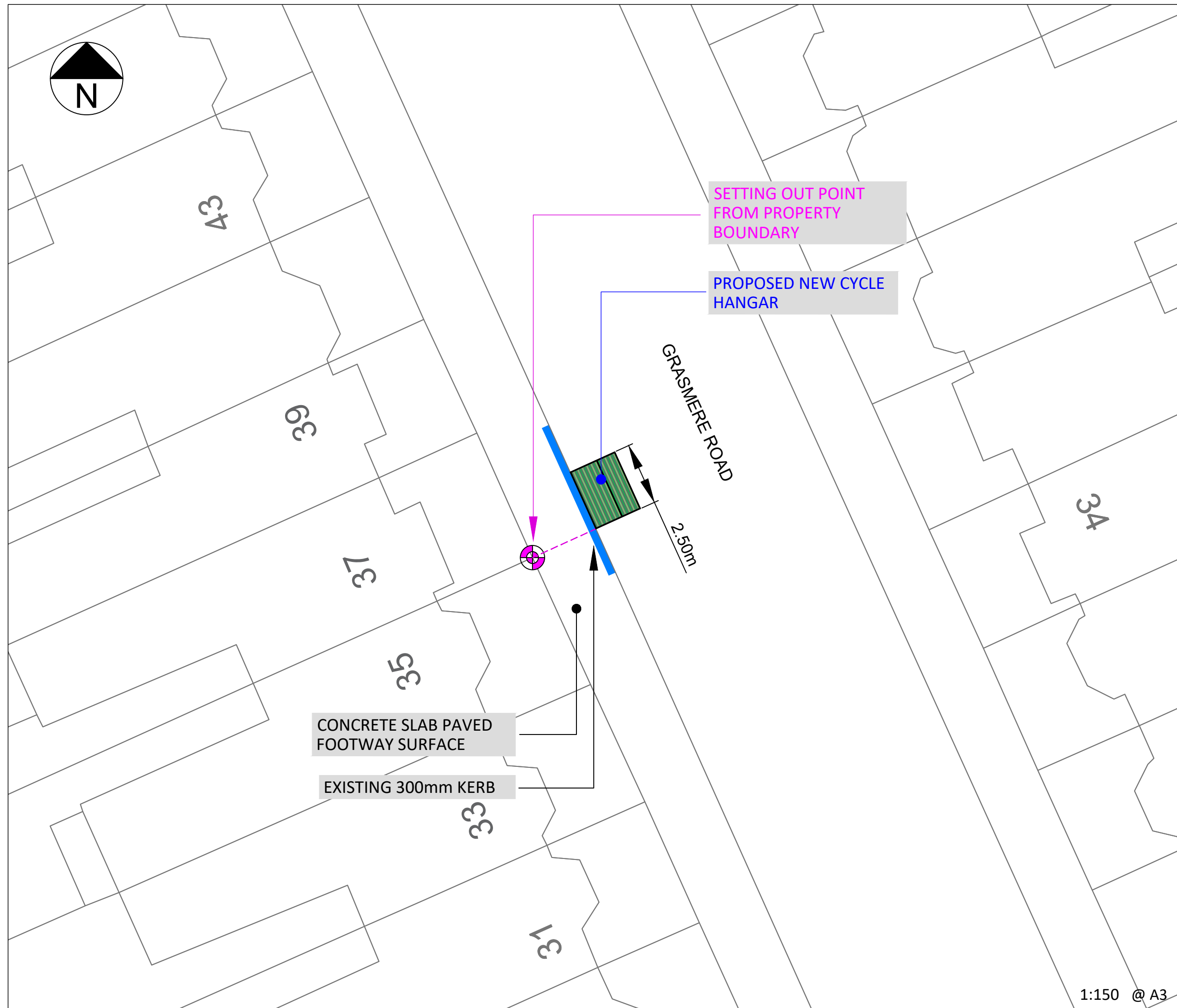

SETTING OUT POINT FROM PROPERTY BOUNDARY

PROPOSED NEW CYCLE HANGAR

CONCRETE SLAB PAVED FOOTWAY SURFACE

EXISTING 300mm KERB

GRASMERE ROAD  
2.50m

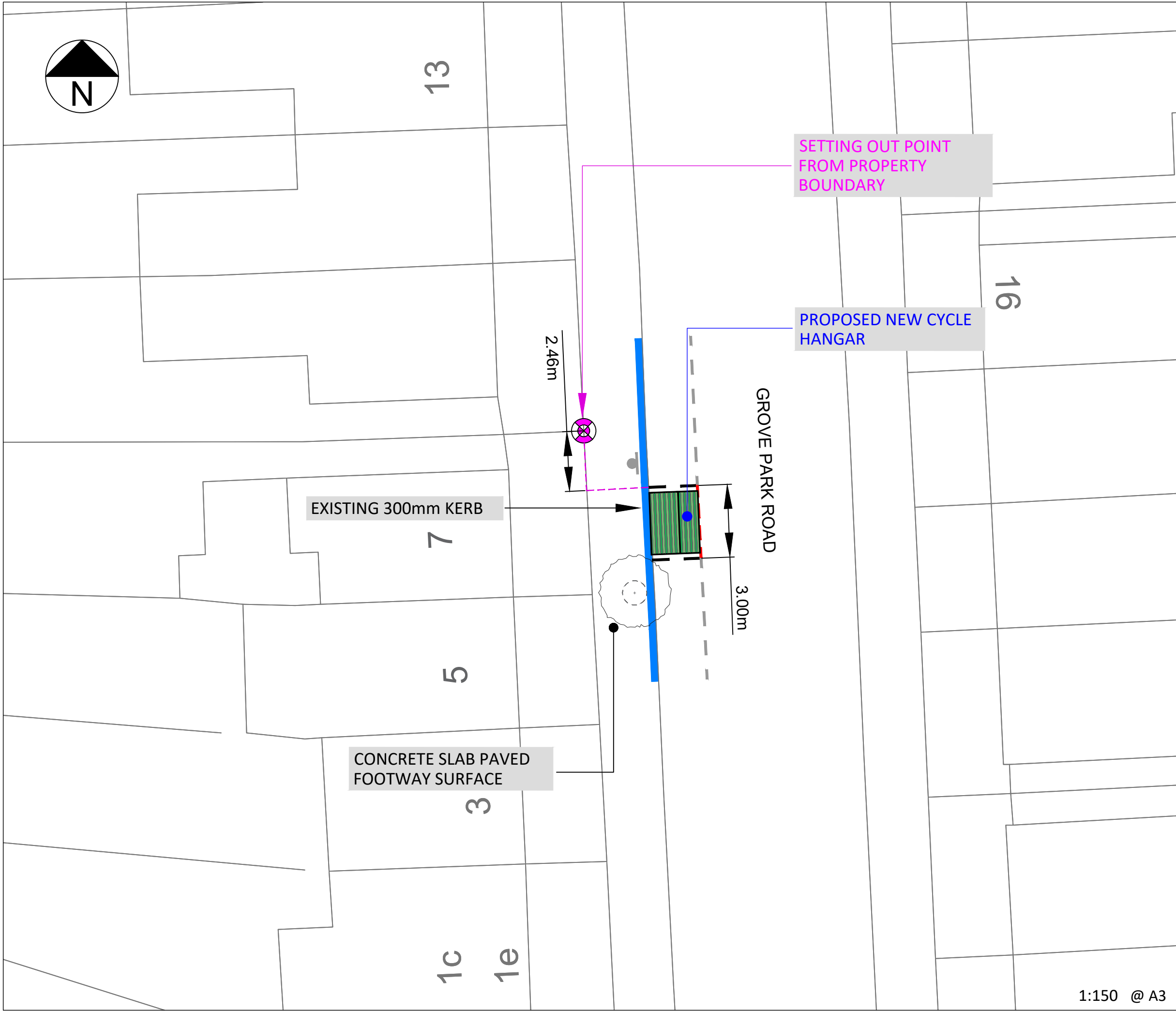

SETTING OUT POINT FROM PROPERTY BOUNDARY

PROPOSED NEW CYCLE HANGAR

EXISTING 300mm KERB

CONCRETE SLAB PAVED FOOTWAY SURFACE

GROVE PARK ROAD

KEY / LEGEND	
EXISTING SINGLE YELLOW LINE	
EXISTING DOUBLE YELLOW LINES	
EXISTING PARKING BAY	
EXISTING TREE	
EXISTING LAMP COLUMN	
EXISTING SIGN POST & PLATE	
EXISTING KERB	
EXISTING CYCLE HANGAR	
PROPOSED SINGLE YELLOW LINE	
PROPOSED DOUBLE YELLOW LINES	
PROPOSED NEW SIGN POST & PLATE	
PROPOSED PARKING BAY	
PROPOSED CYCLE HANGAR	
PROPOSED REMOVAL	
BT STATUTORY PLANT	
SETTING OUT POINT	

POSTCODE N15

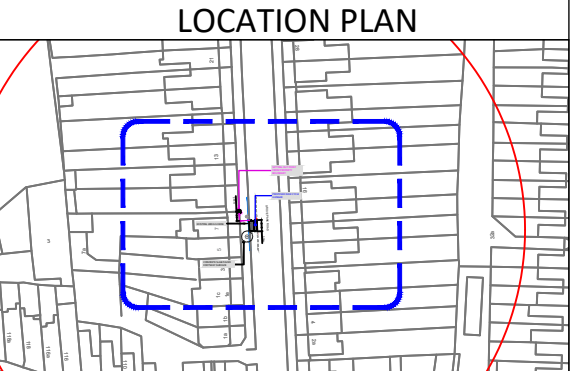

Rev.	Date	Comments	Des	Chk	App
-		ORIGINAL ISSUE			

  
 t +44 (0)20 3318 8560 e sales@its-global.co.uk

Client :  
**LB Haringey**

Title:  
**GENERAL LAYOUT**  
TMO Drawing -Bike Hangar Layouts  
Grove Park Road

Drawing No. 13/1236/TMO/B2-24-34	Sheet No. 34 OF 50	Rev. #
-------------------------------------	-----------------------	-----------

1:150 @ A3

BASED UPON ORDNANCE SURVEY'S MAPS WITH THE PERMISSION OF THE CONTROLLER OF HMSO. (c) CROWN COPYRIGHT. UNAUTHORISED REPRODUCTION INFRINGES CROWN COPYRIGHT AND MAY LEAD TO PROSECUTION OR CIVIL PROCEEDINGS. XXX

CAD REFERENCE: G:\shared drives\13-London Borough Haringey\1236 - Cycle Hangar\Acad\Batches\2024\Batch 2\13-1236-TMO-B2-24-34 DATE: 27/07/2024

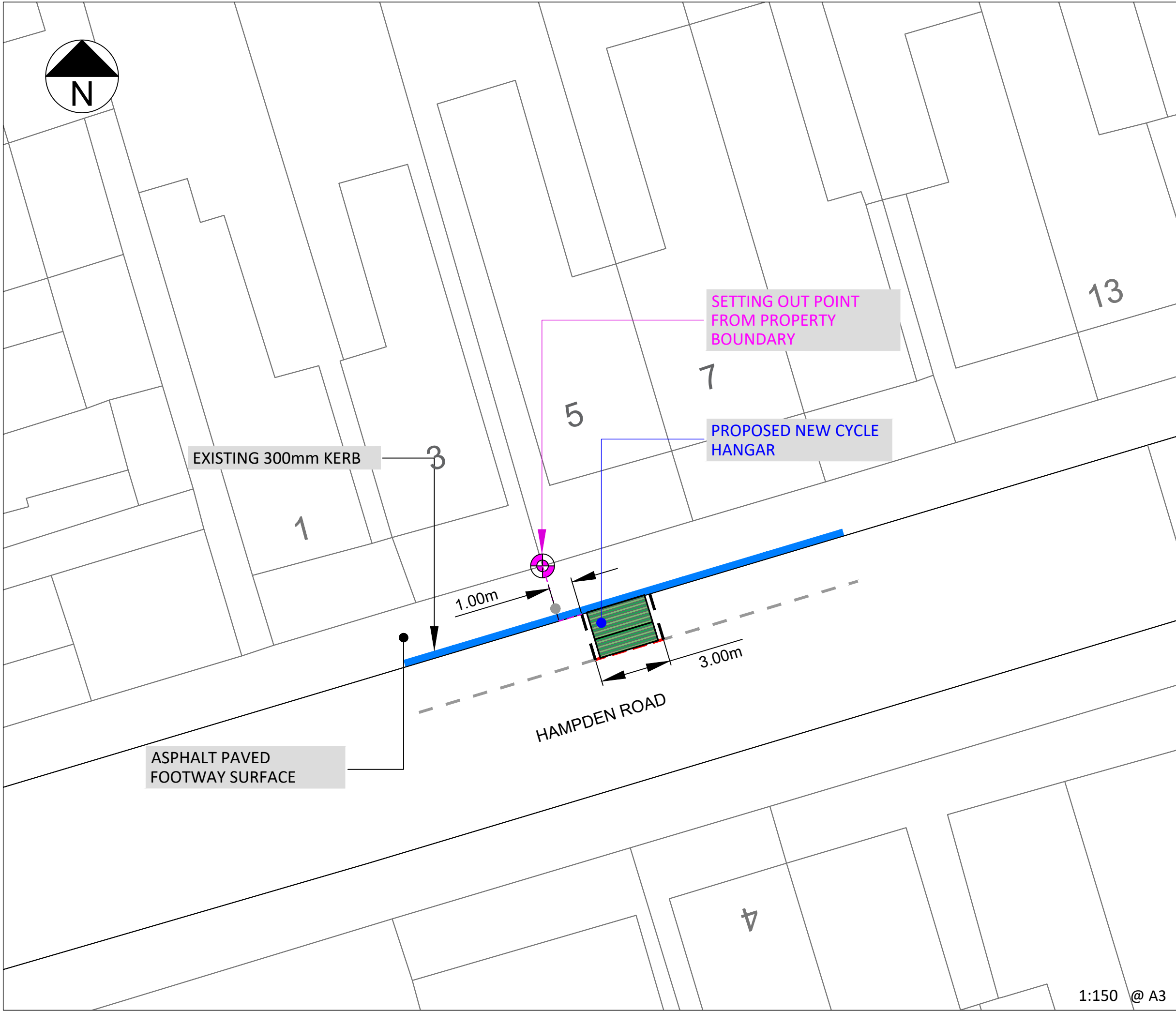
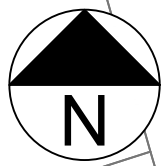

**KEY / LEGEND**

- EXISTING SINGLE YELLOW LINE
- EXISTING DOUBLE YELLOW LINES
- EXISTING PARKING BAY
- EXISTING TREE
- EXISTING LAMP COLUMN
- EXISTING SIGN POST & PLATE
- EXISTING KERB
- EXISTING CYCLE HANGAR
- PROPOSED SINGLE YELLOW LINE
- PROPOSED DOUBLE YELLOW LINES
- PROPOSED NEW SIGN POST & PLATE
- PROPOSED PARKING BAY
- PROPOSED CYCLE HANGAR
- PROPOSED REMOVAL
- BT STATUTORY PLANT
- SETTING OUT POINT

POSTCODE N8

**LOCATION PLAN**

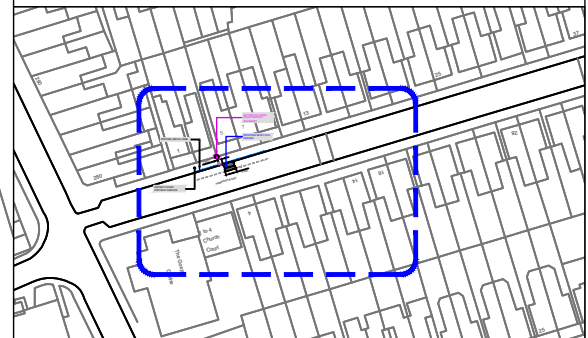

Rev.	Date	Comments	Des	Chk	App
-		ORIGINAL ISSUE			



t +44 (0)20 3318 8560 e sales@its-global.co.uk

Client :  
**LB Haringey**

Title:  
**GENERAL LAYOUT**  
TMO Drawing -Bike Hangar Layouts  
Hampden Road

Drawing No. 13/1236/TMO/B2-24-35	Sheet No. 35 OF 50	Rev. #
-------------------------------------	-----------------------	-----------

1:150 @ A3

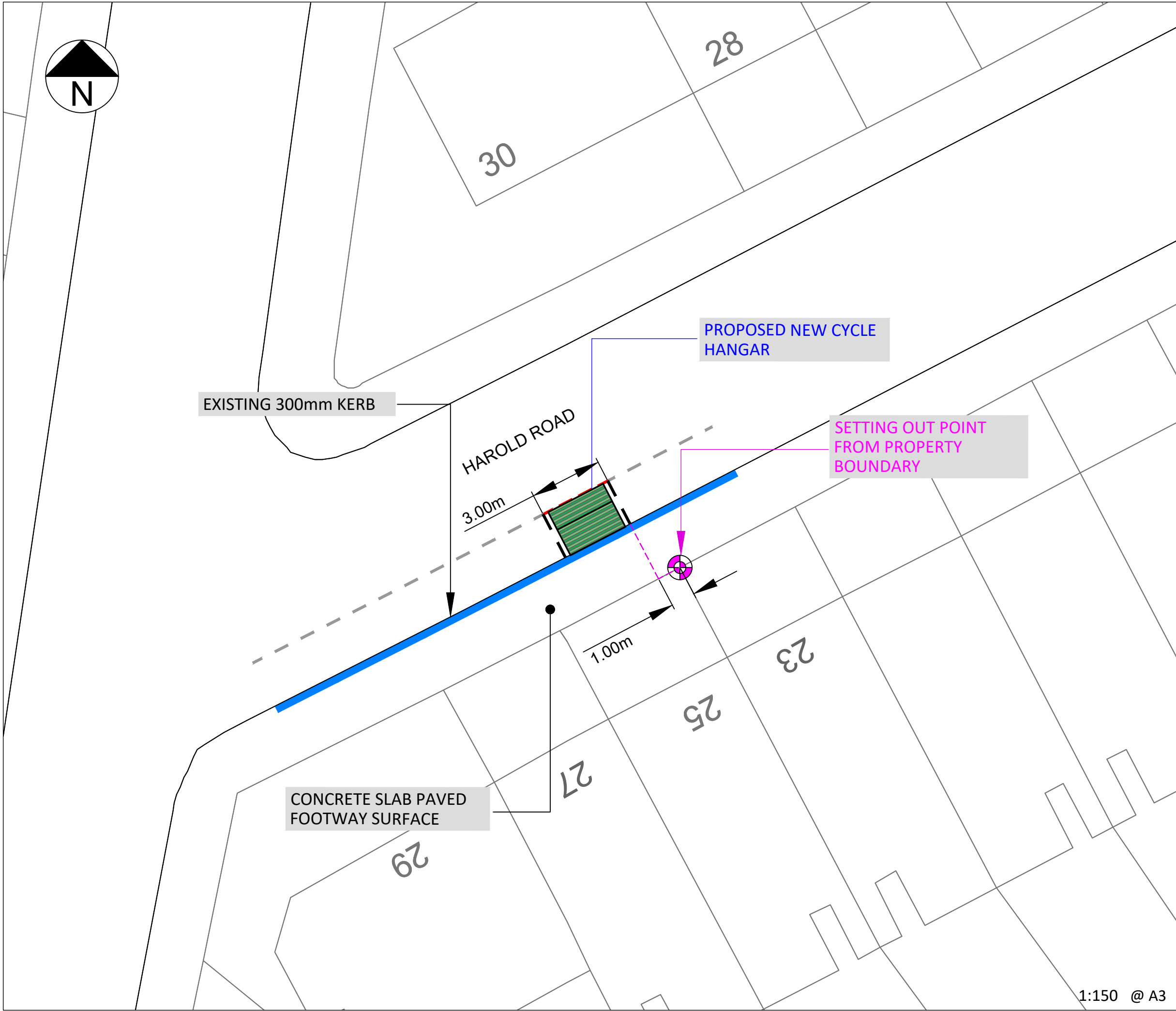
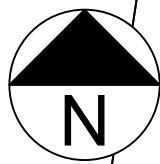

**KEY / LEGEND**

- EXISTING SINGLE YELLOW LINE
- EXISTING DOUBLE YELLOW LINES
- EXISTING PARKING BAY
- EXISTING TREE
- EXISTING LAMP COLUMN
- EXISTING SIGN POST & PLATE
- EXISTING KERB
- EXISTING CYCLE HANGAR
- PROPOSED SINGLE YELLOW LINE
- PROPOSED DOUBLE YELLOW LINES
- PROPOSED NEW SIGN POST & PLATE
- PROPOSED PARKING BAY
- PROPOSED CYCLE HANGAR
- PROPOSED REMOVAL
- BT STATUTORY PLANT
- SETTING OUT POINT

POSTCODE N8

**LOCATION PLAN**

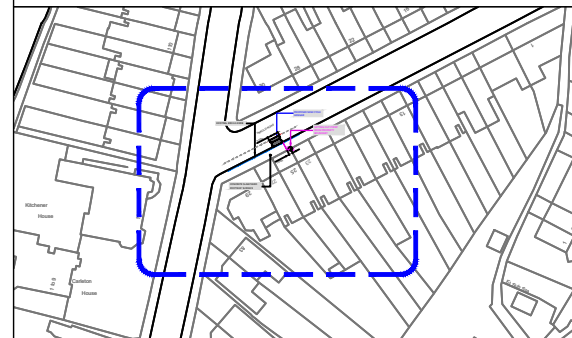

Rev.	Date	Comments	Des	Chk	App
-		ORIGINAL ISSUE			



t +44 (0)20 3318 8560 e sales@its-global.co.uk

Client :  
**LB Haringey**

Title:  
**GENERAL LAYOUT**  
TMO Drawing -Bike Hangar Layouts  
Harold Road

Drawing No. 13/1236/TMO/B2-24-36	Sheet No. 36 OF 50	Rev. #
-------------------------------------	-----------------------	-----------

1:150 @ A3

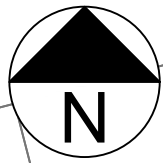

COMP

EXISTING 300mm KERB

SETTING OUT POINT FROM PROPERTY BOUNDARY

PROPOSED NEW CYCLE HANGAR

HERMITAGE ROAD

3.00m

2.32m

86

96

94

92

ASPHALT PAVED FOOTWAY SURFACE

### KEY / LEGEND

- EXISTING SINGLE YELLOW LINE
- EXISTING DOUBLE YELLOW LINES
- EXISTING PARKING BAY
- EXISTING TREE
- EXISTING LAMP COLUMN
- EXISTING SIGN POST & PLATE
- EXISTING KERB
- EXISTING CYCLE HANGAR
- PROPOSED SINGLE YELLOW LINE
- PROPOSED DOUBLE YELLOW LINES
- PROPOSED NEW SIGN POST & PLATE
- PROPOSED PARKING BAY
- PROPOSED CYCLE HANGAR
- PROPOSED REMOVAL
- BT STATUTORY PLANT
- SETTING OUT POINT

POSTCODE N4

### LOCATION PLAN

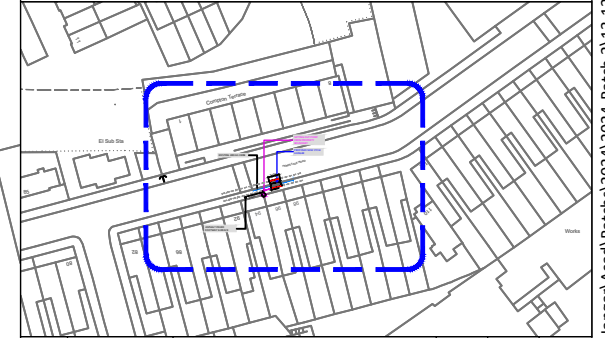

Rev.	Date	Comments	Des	Chk	App
-		ORIGINAL ISSUE			



t +44 (0)20 3318 8560

e sales@its-global.co.uk

Client :

LB Haringey

Title:

**GENERAL LAYOUT**  
TMO Drawing -Bike Hangar Layouts  
Hermitage Road

Drawing No.	Sheet No.	Rev.
13/1236/TMO/B2-24-37	37 OF 50	#

1:150 @ A3

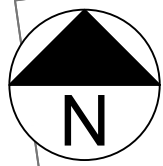

PROPOSED NEW CYCLE HANGAR

SETTING OUT POINT FROM PROPERTY BOUNDARY

EXISTING 300mm KERB

CONCRETE SLAB PAVED FOOTWAY SURFACE

105

107

109

111

3.00m

HEWITT ROAD

110

### KEY / LEGEND

- EXISTING SINGLE YELLOW LINE
- EXISTING DOUBLE YELLOW LINES
- EXISTING PARKING BAY
- EXISTING TREE
- EXISTING LAMP COLUMN
- EXISTING SIGN POST & PLATE
- EXISTING KERB
- EXISTING CYCLE HANGAR
- PROPOSED SINGLE YELLOW LINE
- PROPOSED DOUBLE YELLOW LINES
- PROPOSED NEW SIGN POST & PLATE
- PROPOSED PARKING BAY
- PROPOSED CYCLE HANGAR
- PROPOSED REMOVAL
- BT STATUTORY PLANT
- SETTING OUT POINT

POSTCODE N8

### LOCATION PLAN

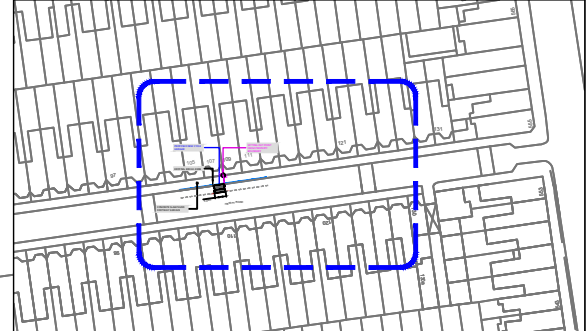

Rev.	Date	Comments	Des	Chk	App
-		ORIGINAL ISSUE			



t +44 (0)20 3318 8560 e sales@its-global.co.uk

Client :  
**LB Haringey**

Title:  
**GENERAL LAYOUT**  
TMO Drawing -Bike Hangar Layouts  
Hewitt Road

Drawing No. 13/1236/TMO/B2-24-38	Sheet No. 38 OF 50	Rev. #
-------------------------------------	-----------------------	-----------

1:150 @ A3

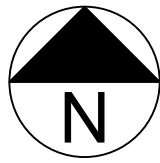

EXISTING 300mm KERB

84 to 90

ASPHALT PAVED  
FOOTWAY SURFACE

SETTING OUT POINT  
FROM END OF EXISTING  
BAY

HILLFIELD AVENUE

PROPOSED NEW CYCLE  
HANGAR

92

5.00m

3.00m

KEY / LEGEND

- EXISTING SINGLE YELLOW LINE
- EXISTING DOUBLE YELLOW LINES
- EXISTING PARKING BAY
- EXISTING TREE
- EXISTING LAMP COLUMN
- EXISTING SIGN POST & PLATE
- EXISTING KERB
- EXISTING CYCLE HANGAR
- PROPOSED SINGLE YELLOW LINE
- PROPOSED DOUBLE YELLOW LINES
- PROPOSED NEW SIGN POST & PLATE
- PROPOSED PARKING BAY
- PROPOSED CYCLE HANGAR
- PROPOSED REMOVAL
- BT STATUTORY PLANT
- SETTING OUT POINT

POSTCODE N8

LOCATION PLAN

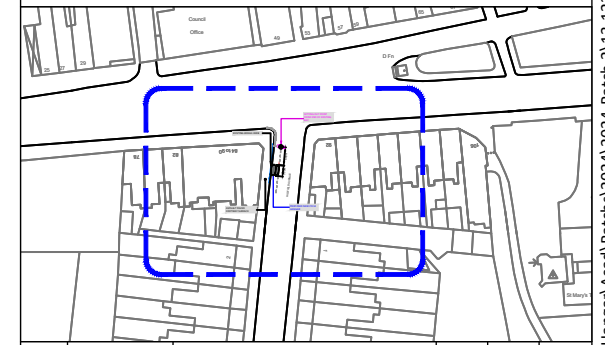

Rev.	Date	Comments	Des	Chk	App
-		ORIGINAL ISSUE			



t +44 (0)20 3318 8560

e sales@its-global.co.uk

Client :

LB Haringey

Title:

**GENERAL LAYOUT**  
TMO Drawing -Bike Hangar Layouts  
Hillfield Avenue

Drawing No. 13/1236/TMO/B2-24-39	Sheet No. 39 OF 50	Rev. #
-------------------------------------	-----------------------	-----------

1:150 @ A3

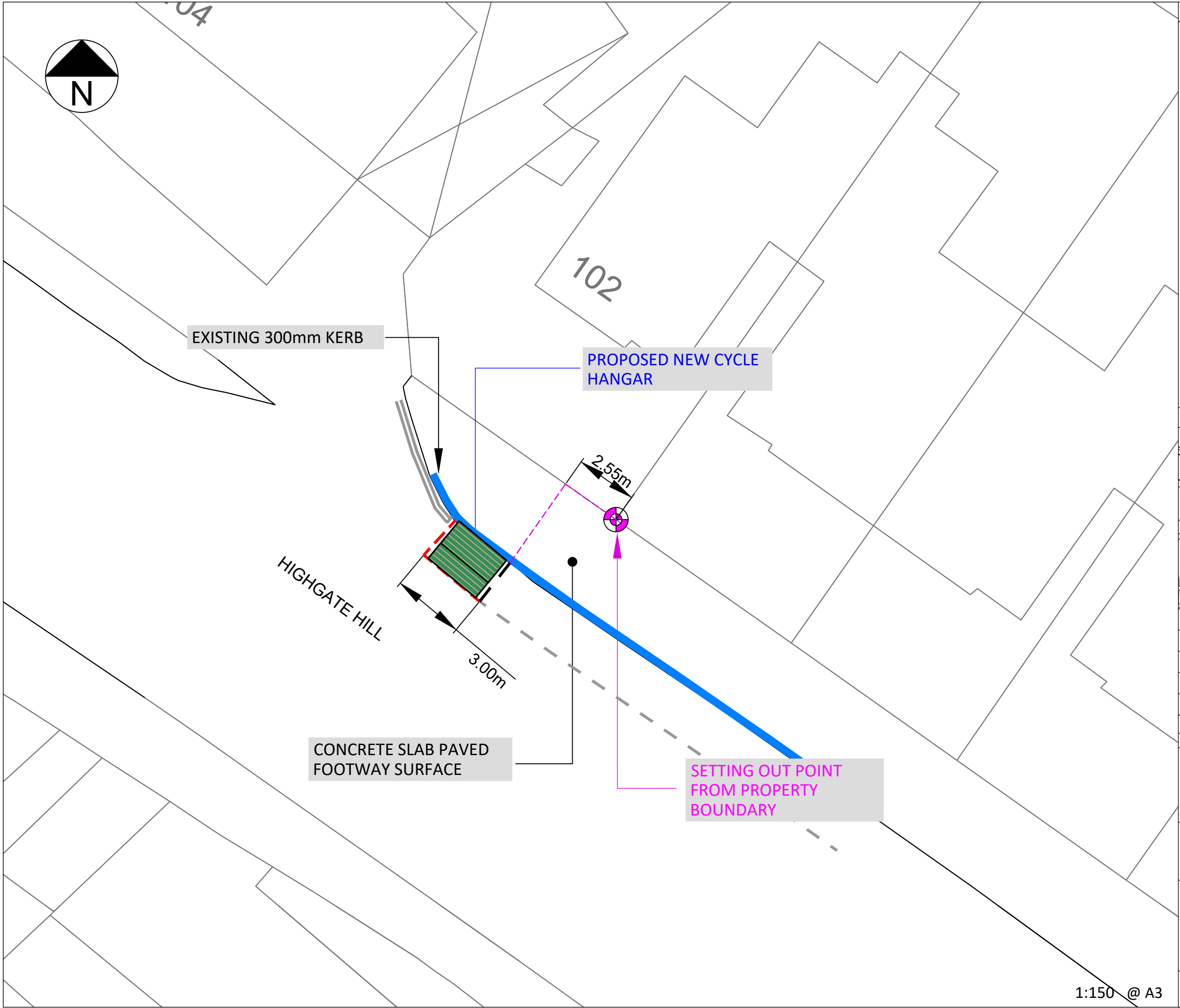

**KEY / LEGEND**

- EXISTING SINGLE YELLOW LINE
- EXISTING DOUBLE YELLOW LINES
- EXISTING PARKING BAY
- EXISTING TREE
- EXISTING LAMP COLUMN
- EXISTING SIGN POST & PLATE
- EXISTING KERB
- EXISTING CYCLE HANGAR
- PROPOSED SINGLE YELLOW LINE
- PROPOSED DOUBLE YELLOW LINES
- PROPOSED NEW SIGN POST & PLATE
- PROPOSED PARKING BAY
- PROPOSED CYCLE HANGAR
- PROPOSED REMOVAL
- BT STATUTORY PLANT
- SETTING OUT POINT

POSTCODE N6

**LOCATION PLAN**

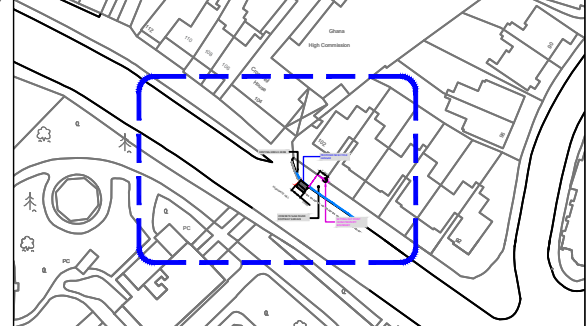

Rev.	Date	Comments	Des	Chk	App
-		ORIGINAL ISSUE			



t +44 (0)20 3318 8560 e sales@its-global.co.uk

Client :  
**LB Haringey**

Title:  
**GENERAL LAYOUT**  
TMO Drawing -Bike Hangar Layouts  
Highgate Hill

Drawing No. 13/1236/TMO/B2-24-40	Sheet No. 40 OF 50	Rev. #
-------------------------------------	-----------------------	-----------

1:150 @ A3



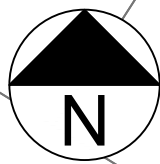

13

19

21

23

25

27

28

HILLFIELD PARK

ASPHALT PAVED FOOTWAY SURFACE

SETTING OUT POINT FROM PROPERTY BOUNDARY

PROPOSED NEW CYCLE HANGAR

1.50m

2.50m

KEY / LEGEND

- EXISTING SINGLE YELLOW LINE
- EXISTING DOUBLE YELLOW LINES
- EXISTING PARKING BAY
- EXISTING TREE
- EXISTING LAMP COLUMN
- EXISTING SIGN POST & PLATE
- EXISTING KERB
- EXISTING CYCLE HANGAR
- PROPOSED SINGLE YELLOW LINE
- PROPOSED DOUBLE YELLOW LINES
- PROPOSED NEW SIGN POST & PLATE
- PROPOSED PARKING BAY
- PROPOSED CYCLE HANGAR
- PROPOSED REMOVAL
- BT STATUTORY PLANT
- SETTING OUT POINT

POSTCODE N10

LOCATION PLAN

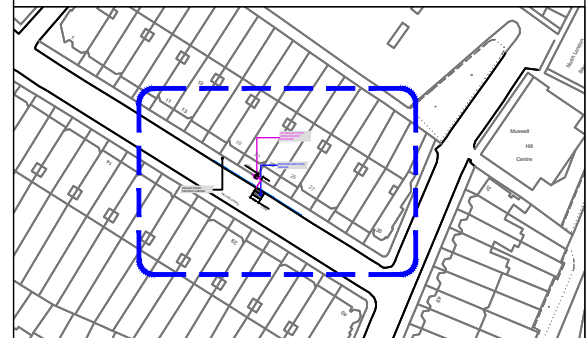

Rev.	Date	Comments	Des	Chk	App
-		ORIGINAL ISSUE			



t +44 (0)20 3318 8560 e sales@its-global.co.uk

Client :  
LB Haringey

Title:  
**GENERAL LAYOUT**  
TMO Drawing -Bike Hangar Layouts  
Hillfield Park

Drawing No. 13/1236/TMO/B2-24-41	Sheet No. 41 OF 50	Rev. #
-------------------------------------	-----------------------	-----------

1:150 @ A3

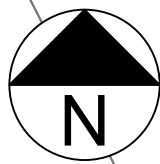

EXISTING 300mm KERB

ASPHALT PAVED FOOTWAY SURFACE

PROPOSED NEW CYCLE HANGAR

SETTING OUT POINT FROM PROPERTY BOUNDARY LINE

3.00m  
INDERWICK ROAD

26

24

20

18

16

14

13

### KEY / LEGEND

- EXISTING SINGLE YELLOW LINE
- EXISTING DOUBLE YELLOW LINES
- EXISTING PARKING BAY
- EXISTING TREE
- EXISTING LAMP COLUMN
- EXISTING SIGN POST & PLATE
- EXISTING KERB
- EXISTING CYCLE HANGAR
- PROPOSED SINGLE YELLOW LINE
- PROPOSED DOUBLE YELLOW LINES
- PROPOSED NEW SIGN POST & PLATE
- PROPOSED PARKING BAY
- PROPOSED CYCLE HANGAR
- PROPOSED REMOVAL
- BT STATUTORY PLANT
- SETTING OUT POINT

POSTCODE N8

### LOCATION PLAN

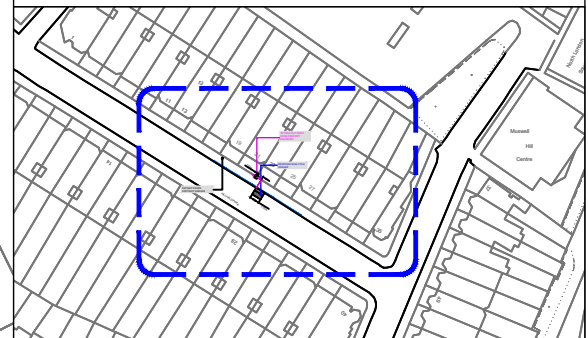

Rev.	Date	Comments	Des	Chk	App
-		ORIGINAL ISSUE			



t +44 (0)20 3318 8560 e sales@its-global.co.uk

Client :  
**LB Haringey**

Title:  
**GENERAL LAYOUT**  
TMO Drawing -Bike Hangar Layouts  
Inderwick Road

Drawing No. 13/1236/TMO/B2-24-42	Sheet No. 42 OF 50	Rev. #
-------------------------------------	-----------------------	-----------

1:150 @ A3

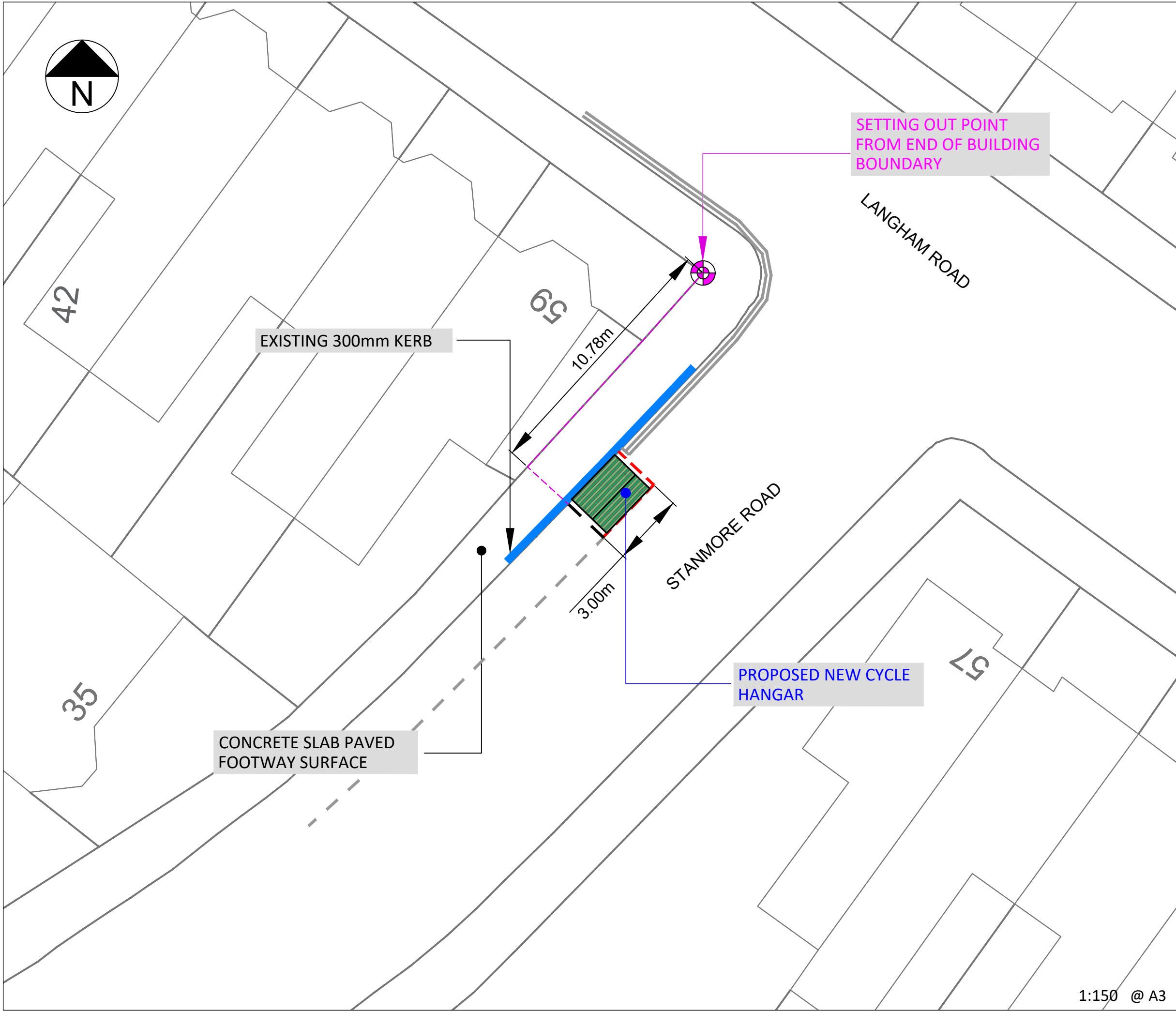

KEY / LEGEND	
EXISTING SINGLE YELLOW LINE	
EXISTING DOUBLE YELLOW LINES	
EXISTING PARKING BAY	
EXISTING TREE	
EXISTING LAMP COLUMN	
EXISTING SIGN POST & PLATE	
EXISTING KERB	
EXISTING CYCLE HANGAR	
PROPOSED SINGLE YELLOW LINE	
PROPOSED DOUBLE YELLOW LINES	
PROPOSED NEW SIGN POST & PLATE	
PROPOSED PARKING BAY	
PROPOSED CYCLE HANGAR	
PROPOSED REMOVAL	
BT STATUTORY PLANT	
SETTING OUT POINT	

POSTCODE N15

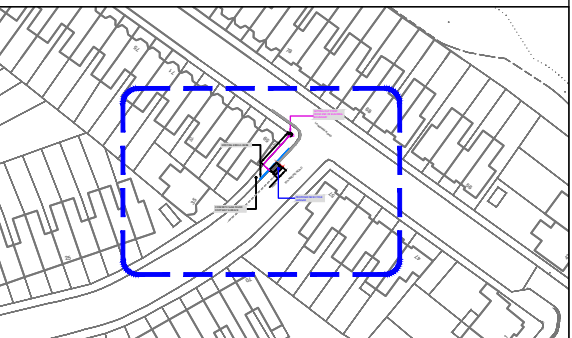

Rev.	Date	Comments	Des	Chk	App
-		ORIGINAL ISSUE			



  
 t +44 (0)20 3318 8560 e sales@its-global.co.uk

Client :  
**LB Haringey**

Title:  
**GENERAL LAYOUT**  
TMO Drawing -Bike Hangar Layouts  
Langham Road

Drawing No. 13/1236/TMO/B2-24-43	Sheet No. 43 OF 50	Rev. #
-------------------------------------	-----------------------	-----------

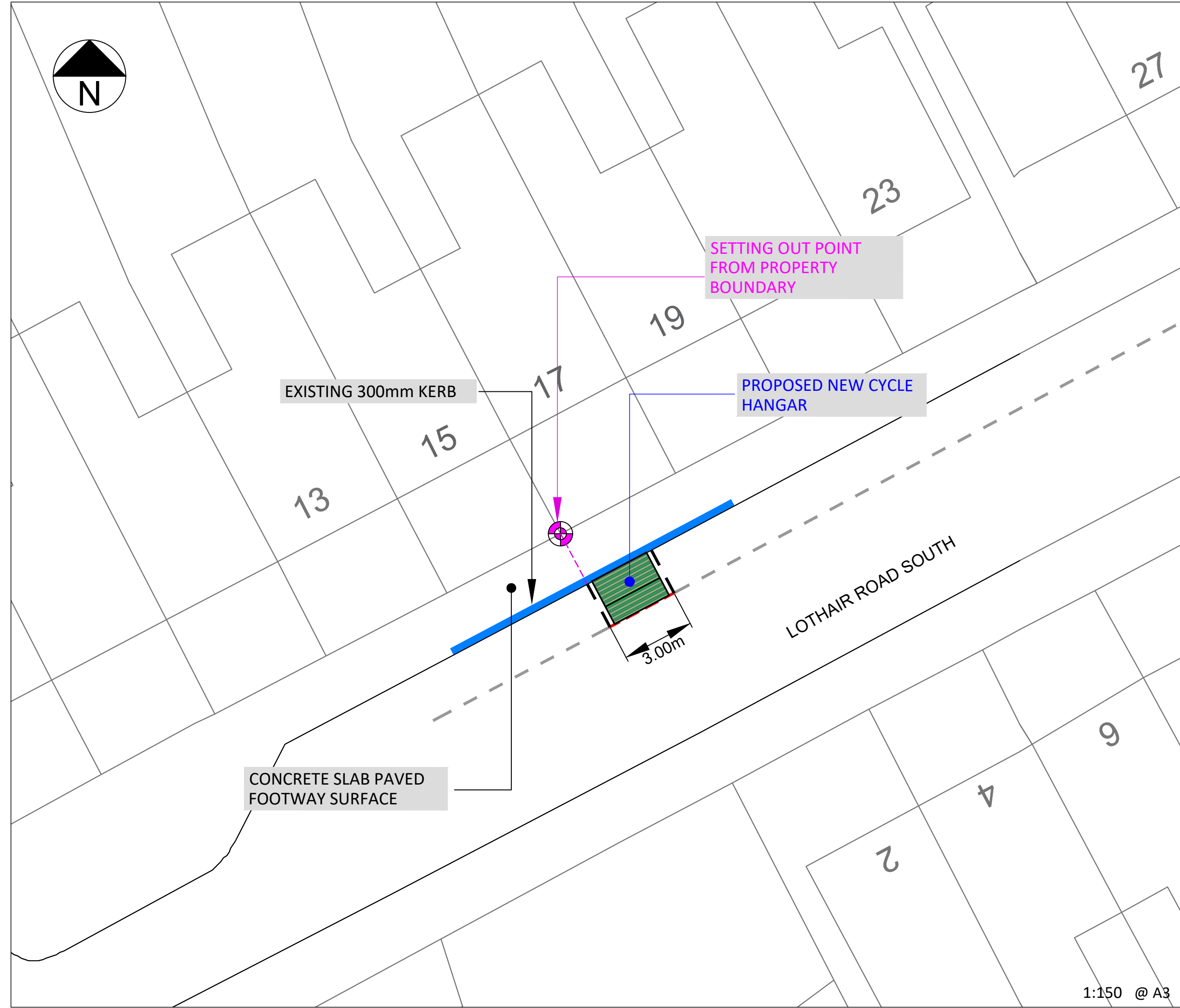
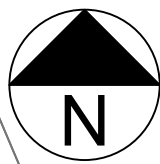
1:150 @ A3



**KEY / LEGEND**

- EXISTING SINGLE YELLOW LINE
- EXISTING DOUBLE YELLOW LINES
- EXISTING PARKING BAY
- EXISTING TREE
- EXISTING LAMP COLUMN
- EXISTING SIGN POST & PLATE
- EXISTING KERB
- EXISTING CYCLE HANGAR
- PROPOSED SINGLE YELLOW LINE
- PROPOSED DOUBLE YELLOW LINES
- PROPOSED NEW SIGN POST & PLATE
- PROPOSED PARKING BAY
- PROPOSED CYCLE HANGAR
- PROPOSED REMOVAL
- BT STATUTORY PLANT
- SETTING OUT POINT

POSTCODE N4

**LOCATION PLAN**

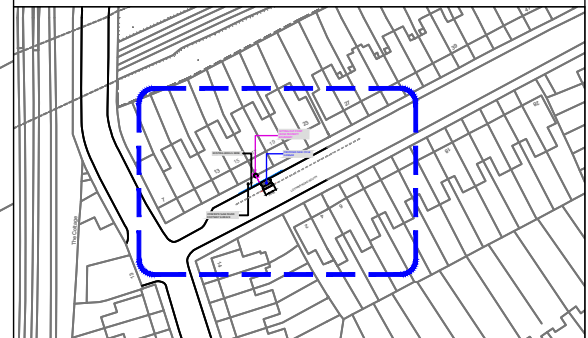

Rev.	Date	Comments	Des	Chk	App
-		ORIGINAL ISSUE			



t +44 (0)20 3318 8560 e sales@its-global.co.uk

Client :  
**LB Haringey**

Title:  
**GENERAL LAYOUT**  
TMO Drawing -Bike Hangar Layouts  
Lothair Road South

Drawing No. 13/1236/TMO/B2-24-44	Sheet No. 44 OF 50	Rev. #
-------------------------------------	-----------------------	-----------

1:150 @ A3



53

PROPOSED NEW CYCLE HANGAR

EXISTING 300mm KERB

LYNTON ROAD

3.00m

SETTING OUT POINT FROM END OF EXISTING BAY

CONCRETE SLAB PAVED FOOTWAY SURFACE

emence  
Court

### KEY / LEGEND

- EXISTING SINGLE YELLOW LINE
- EXISTING DOUBLE YELLOW LINES
- EXISTING PARKING BAY
- EXISTING TREE
- EXISTING LAMP COLUMN
- EXISTING SIGN POST & PLATE
- EXISTING KERB
- EXISTING CYCLE HANGAR
- PROPOSED SINGLE YELLOW LINE
- PROPOSED DOUBLE YELLOW LINES
- PROPOSED NEW SIGN POST & PLATE
- PROPOSED PARKING BAY
- PROPOSED CYCLE HANGAR
- PROPOSED REMOVAL
- BT STATUTORY PLANT
- SETTING OUT POINT

POSTCODE N4

### LOCATION PLAN

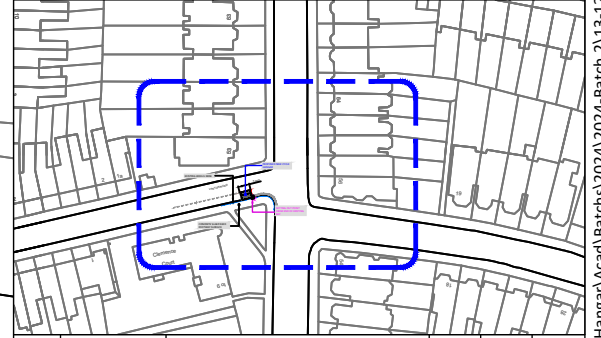

Rev.	Date	Comments	Des	Chk	App
-		ORIGINAL ISSUE			



t +44 (0)20 3318 8560



e sales@its-global.co.uk

Client :

LB Haringey

Title:

**GENERAL LAYOUT**  
TMO Drawing -Bike Hangar Layouts  
Lynton Road

Drawing No.	Sheet No.	Rev.
13/1236/TMO/B2-24-45	45 OF 50	#

1:150 @ A3



EXISTING 300mm KERB

PROPOSED NEW CYCLE HANGAR

SETTING OUT POINT FROM PROPERTY BOUNDARY

3.00m

MANNOCK ROAD

CONCRETE SLAB PAVED FOOTWAY SURFACE

### KEY / LEGEND

- EXISTING SINGLE YELLOW LINE
- EXISTING DOUBLE YELLOW LINES
- EXISTING PARKING BAY
- EXISTING TREE
- EXISTING LAMP COLUMN
- EXISTING SIGN POST & PLATE
- EXISTING KERB
- PROPOSED SINGLE YELLOW LINE
- PROPOSED DOUBLE YELLOW LINES
- PROPOSED NEW SIGN POST & PLATE
- PROPOSED PARKING BAY
- PROPOSED PARKING BAY
- PROPOSED REMOVAL
- BT STATUTORY PLANT
- SETTING OUT POINT

POSTCODE N22

### LOCATION PLAN

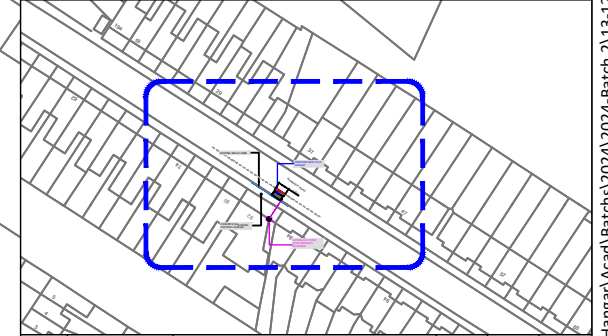

Rev.	Date	Comments	Des	Chk	App
-		ORIGINAL ISSUE			



t +44 (0)20 3318 8560



e sales@its-global.co.uk

Client :

LB Haringey

Title:

**GENERAL LAYOUT**  
TMO Drawing -Bike Hangar Layouts  
Mannock Road

Drawing No.	Sheet No.	Rev.
13/1236/TMO/B2-24-46	46 OF 50	#

1:150 @ A3

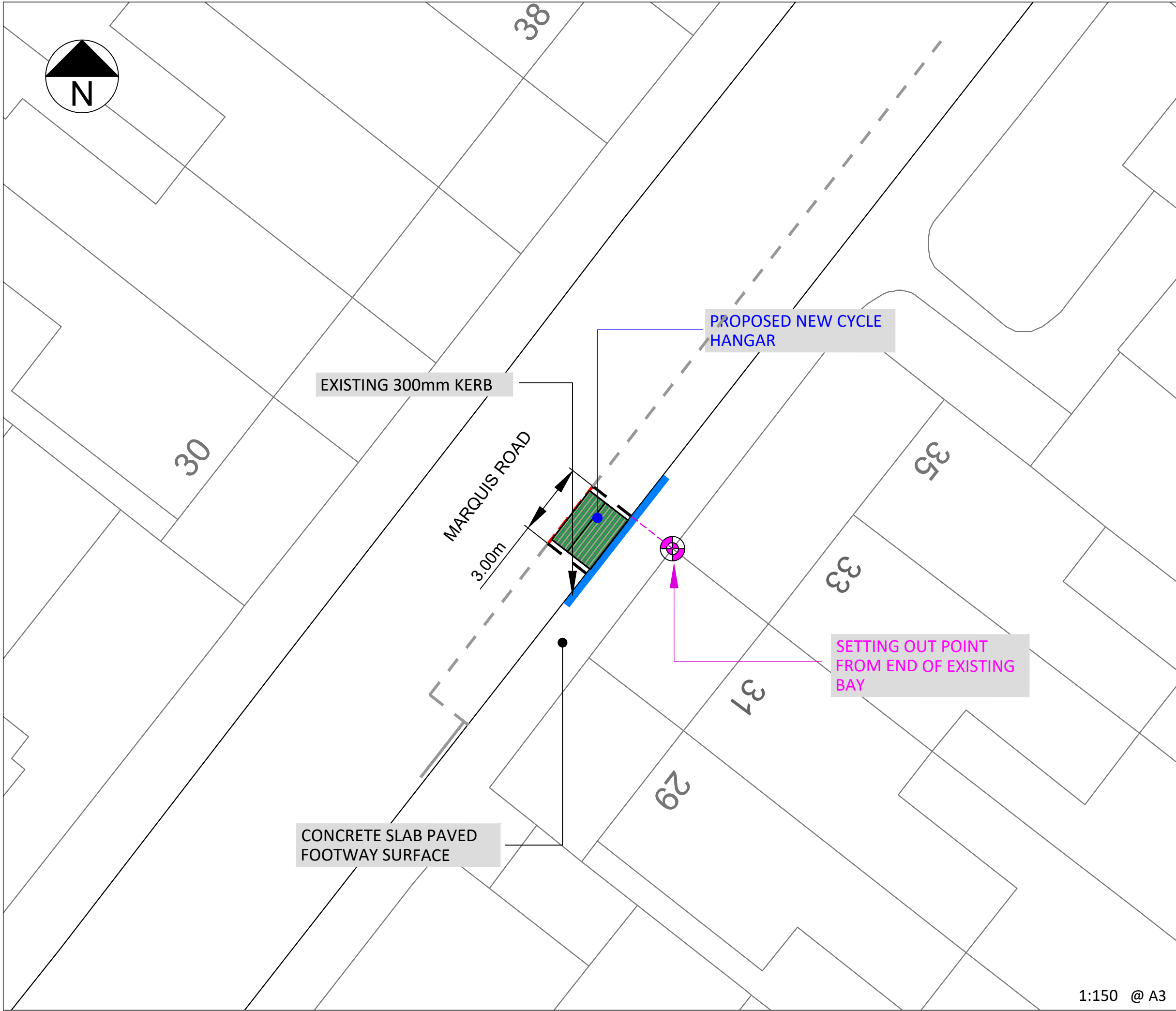
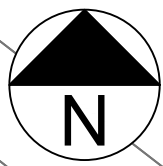

KEY / LEGEND

- EXISTING SINGLE YELLOW LINE
- EXISTING DOUBLE YELLOW LINES
- EXISTING PARKING BAY
- EXISTING TREE
- EXISTING LAMP COLUMN
- EXISTING SIGN POST & PLATE
- EXISTING KERB
- EXISTING CYCLE HANGAR
- PROPOSED SINGLE YELLOW LINE
- PROPOSED DOUBLE YELLOW LINES
- PROPOSED NEW SIGN POST & PLATE
- PROPOSED PARKING BAY
- PROPOSED CYCLE HANGAR
- PROPOSED REMOVAL
- BT STATUTORY PLANT
- SETTING OUT POINT

POSTCODE N4

LOCATION PLAN

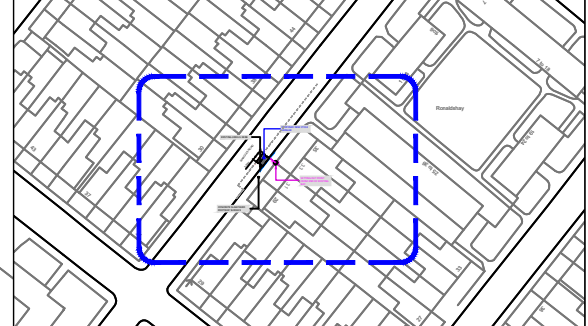

Rev.	Date	Comments	Des	Chk	App
-		ORIGINAL ISSUE			



t +44 (0)20 3318 8560 e sales@its-global.co.uk

Client :  
LB Haringey

Title:  
**GENERAL LAYOUT**  
TMO Drawing -Bike Hangar Layouts  
Marquis Road

Drawing No. 13/1236/TMO/B2-24-47	Sheet No. 47 OF 50	Rev. #
-------------------------------------	-----------------------	-----------

1:150 @ A3



EXISTING 300mm KERB

PROPOSED NEW CYCLE HANGAR

ASPHALT PAVED FOOTWAY SURFACE

MAYES ROAD

3.00m

SETTING OUT POINT FROM END OF EXISTING PARKING BAY

### KEY / LEGEND

- EXISTING SINGLE YELLOW LINE
- EXISTING DOUBLE YELLOW LINES
- EXISTING PARKING BAY
- EXISTING TREE
- EXISTING LAMP COLUMN
- EXISTING SIGN POST & PLATE
- EXISTING KERB
- EXISTING CYCLE HANGAR
- PROPOSED SINGLE YELLOW LINE
- PROPOSED DOUBLE YELLOW LINES
- PROPOSED NEW SIGN POST & PLATE
- PROPOSED PARKING BAY
- PROPOSED CYCLE HANGAR
- PROPOSED REMOVAL
- BT STATUTORY PLANT
- SETTING OUT POINT

POSTCODE N22

### LOCATION PLAN

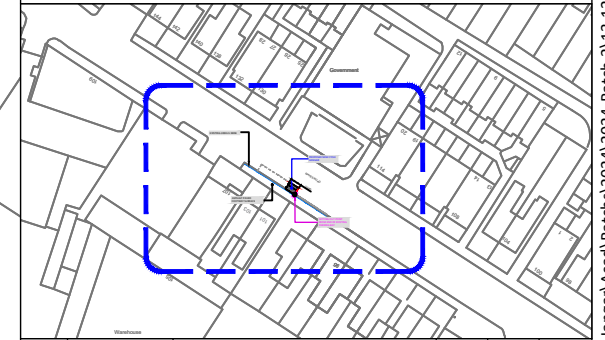

Rev.	Date	Comments	Des	Chk	App
-		ORIGINAL ISSUE			



t +44 (0)20 3318 8560



e sales@its-global.co.uk

Client :

LB Haringey

Title:

**GENERAL LAYOUT**  
TMO Drawing -Bike Hangar Layouts  
Mayes Road

Drawing No.	Sheet No.	Rev.
13/1236/TMO/B2-24-48	48 OF 50	#

1:150 @ A3



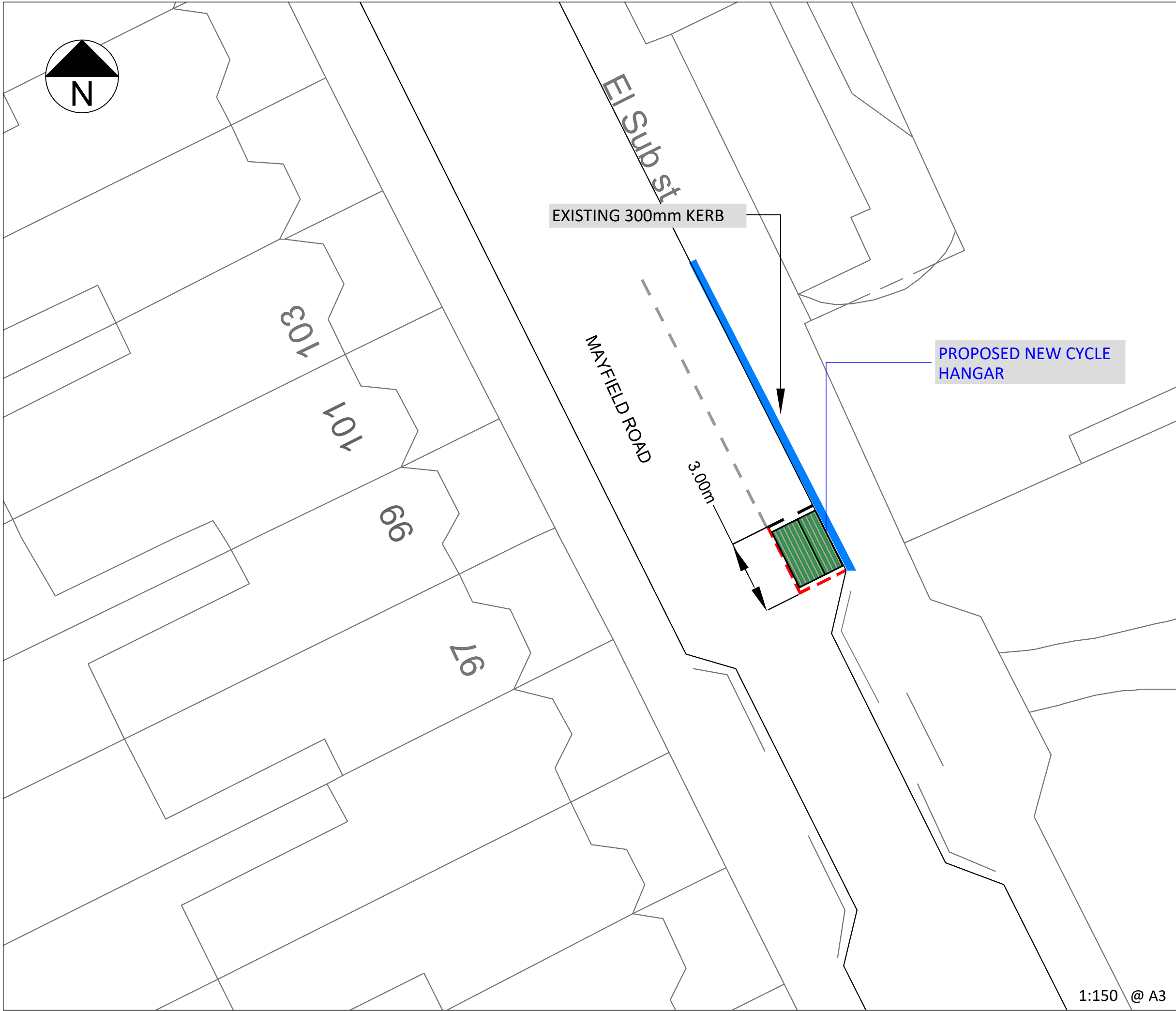
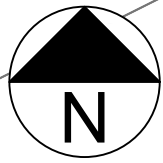

**KEY / LEGEND**

- EXISTING SINGLE YELLOW LINE ———
- EXISTING DOUBLE YELLOW LINES =====
- EXISTING PARKING BAY - - - - -
- EXISTING TREE
- EXISTING LAMP COLUMN
- EXISTING SIGN POST & PLATE
- EXISTING KERB
- EXISTING CYCLE HANGAR
- PROPOSED SINGLE YELLOW LINE ———
- PROPOSED DOUBLE YELLOW LINES =====
- PROPOSED NEW SIGN POST & PLATE
- PROPOSED PARKING BAY - - - - -
- PROPOSED CYCLE HANGAR
- PROPOSED REMOVAL - - - - -
- BT STATUTORY PLANT
- SETTING OUT POINT

POSTCODE N8

**LOCATION PLAN**



Rev.	Date	Comments	Des	Chk	App
-		ORIGINAL ISSUE			



t +44 (0)20 3318 8560 e sales@its-global.co.uk

Client :  
**LB Haringey**

Title:  
**GENERAL LAYOUT**  
TMO Drawing -Bike Hangar Layouts  
Mayfield Road

Drawing No. 13/1236/TMO/B2-24-49	Sheet No. 49 OF 50	Rev. #
-------------------------------------	-----------------------	-----------

1:150 @ A3

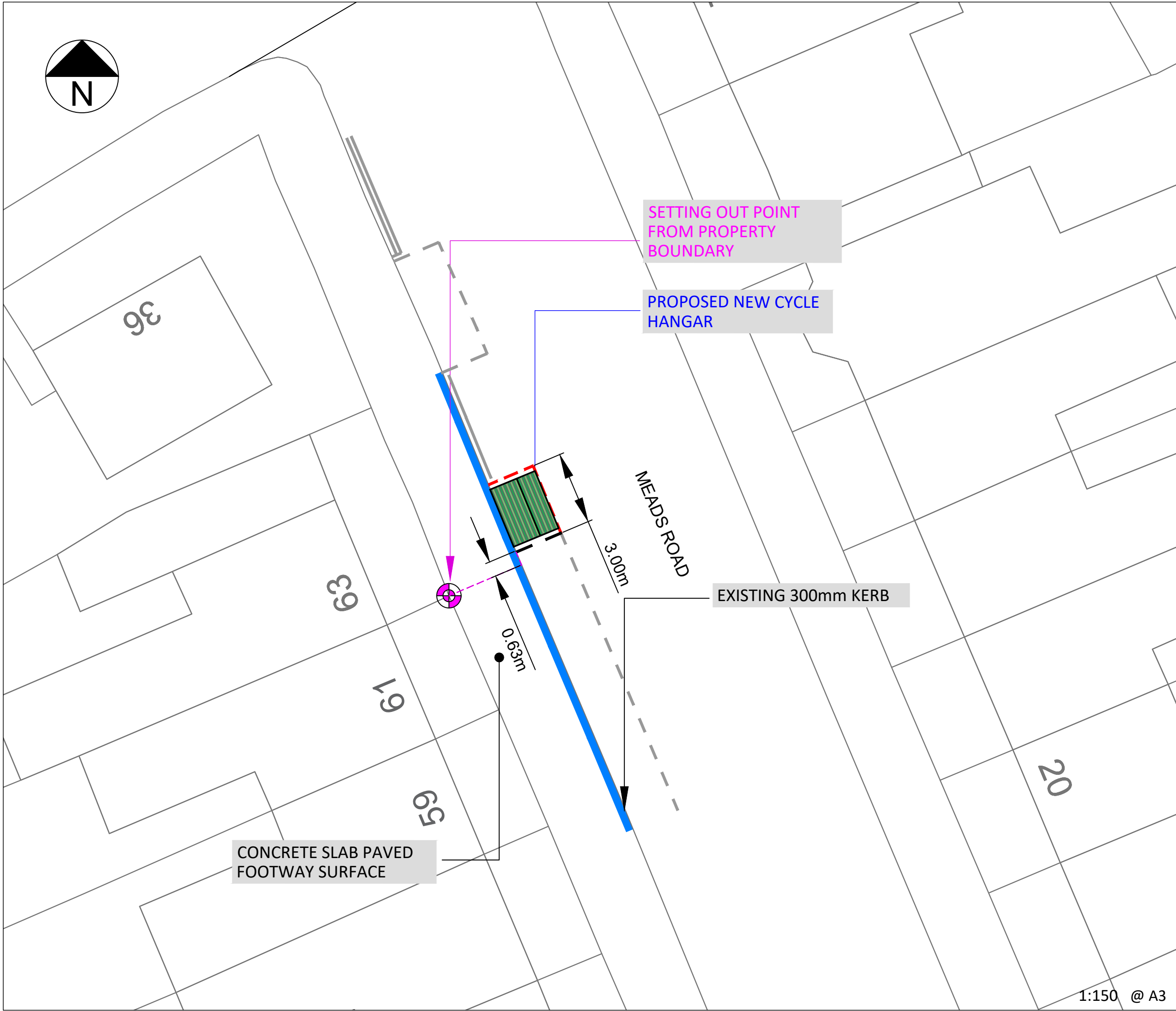

**KEY / LEGEND**

- EXISTING SINGLE YELLOW LINE
- EXISTING DOUBLE YELLOW LINES
- EXISTING PARKING BAY
- EXISTING TREE
- EXISTING LAMP COLUMN
- EXISTING SIGN POST & PLATE
- EXISTING KERB
- EXISTING CYCLE HANGAR
- PROPOSED SINGLE YELLOW LINE
- PROPOSED DOUBLE YELLOW LINES
- PROPOSED NEW SIGN POST & PLATE
- PROPOSED PARKING BAY
- PROPOSED CYCLE HANGAR
- PROPOSED REMOVAL
- BT STATUTORY PLANT
- SETTING OUT POINT

POSTCODE N22

**LOCATION PLAN**

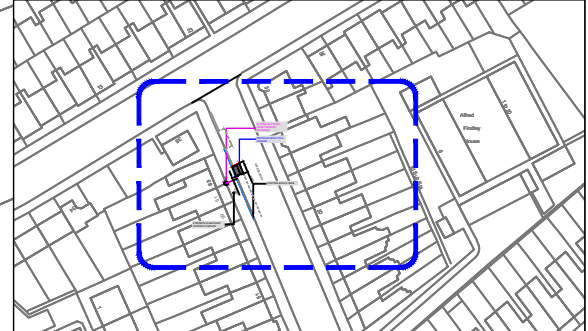

-	ORIGINAL ISSUE		
Rev.	Date	Comments	Des Chk App



t +44 (0)20 3318 8560 e sales@its-global.co.uk

Client :  
**LB Haringey**

Title:  
**GENERAL LAYOUT**  
TMO Drawing -Bike Hangar Layouts  
Meads Road

Drawing No. 13/1236/TMO/B2-24-50	Sheet No. 50 OF 50	Rev. #
-------------------------------------	-----------------------	-----------

1:150 @ A3

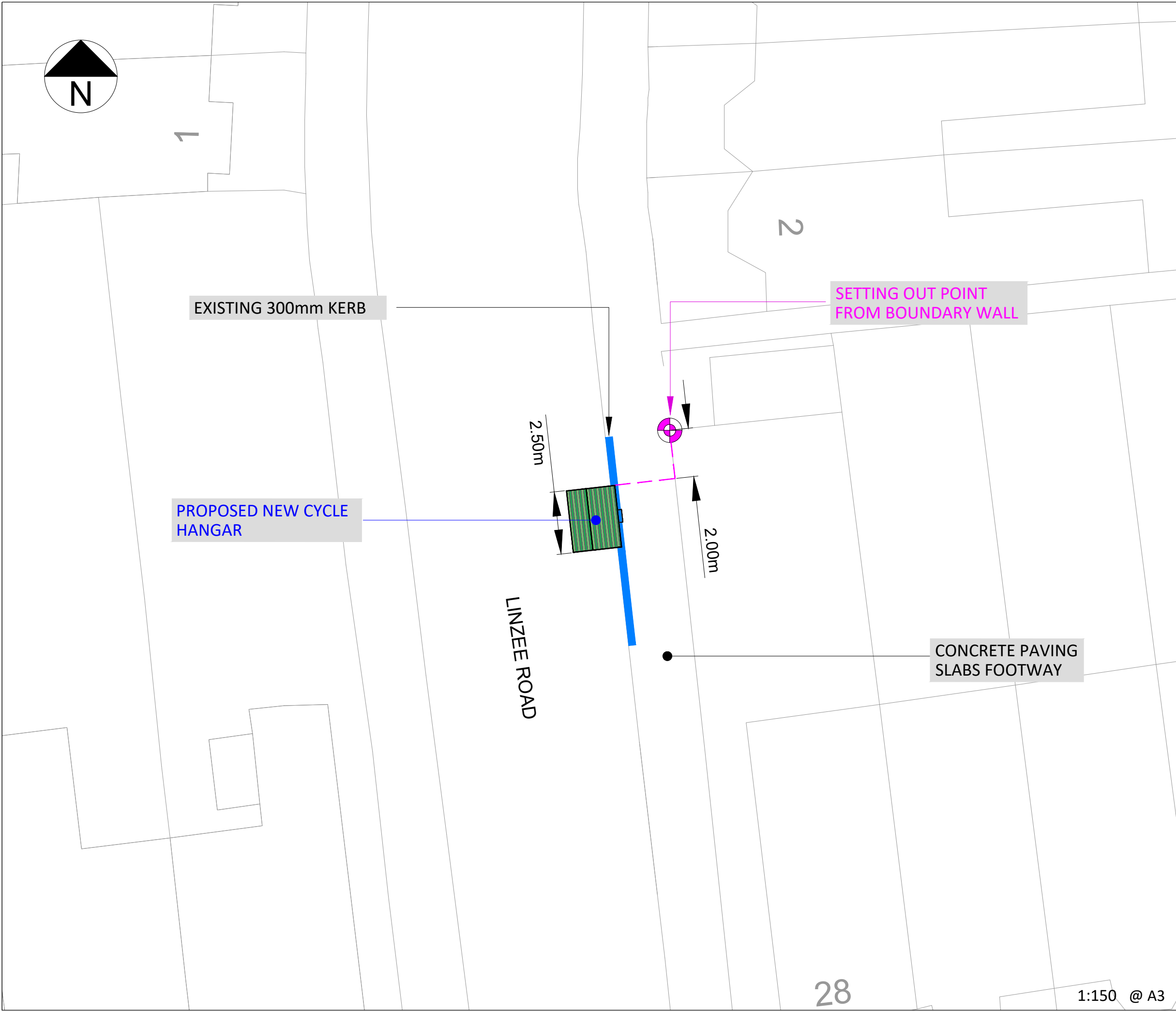

KEY / LEGEND

- EXISTING SINGLE YELLOW LINE
- EXISTING DOUBLE YELLOW LINES
- EXISTING PARKING BAY
- EXISTING TREE
- EXISTING LAMP COLUMN
- EXISTING SIGN POST & PLATE
- EXISTING KERB
- PROPOSED SINGLE YELLOW LINE
- PROPOSED DOUBLE YELLOW LINES
- PROPOSED NEW SIGN POST & PLATE
- PROPOSED PARKING BAY
- PROPOSED PARKING BAY
- PROPOSED REMOVAL
- BT STATUTORY PLANT
- SETTING OUT POINT

POSTCODE N8

LOCATION PLAN

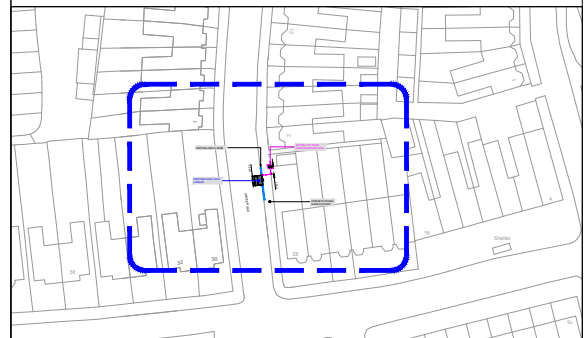

Rev.	Date	Comments	Des	Chk	App
-		ORIGINAL ISSUE			



t +44 (0)20 3318 8560 e sales@its-global.co.uk

Client :  
**LB Haringey**

Title:  
**GENERAL LAYOUT**  
TMO Drawing -Bike Hangar Layouts  
Linzee Road

Drawing No. 13/1236/TMO/B1	Sheet No. 20 OF 50	Rev. B
-------------------------------	-----------------------	-----------

1:150 @ A3

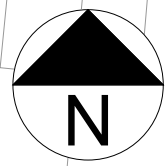

121

129

131

PROPOSED NEW CYCLE HANGAR

CONCRETE PAVING SLABS  
FOOTWAY SURFACE

SEYMOUR AVENUE

3.00m

124  
EXISTING 300mm KERB

28  
4.54m

HAVELOCK ROAD

37

SETTING OUT POINT  
FROM BOUNDARY WALL

### KEY / LEGEND

- EXISTING SINGLE YELLOW LINE
- EXISTING DOUBLE YELLOW LINES
- EXISTING PARKING BAY
- EXISTING TREE
- EXISTING LAMP COLUMN
- EXISTING SIGN POST & PLATE
- EXISTING KERB
- PROPOSED SINGLE YELLOW LINE
- PROPOSED DOUBLE YELLOW LINES
- PROPOSED NEW SIGN POST & PLATE
- PROPOSED PARKING BAY
- PROPOSED PARKING BAY
- PROPOSED REMOVAL
- BT STATUTORY PLANT
- SETTING OUT POINT

POSTCODE N17

### LOCATION PLAN

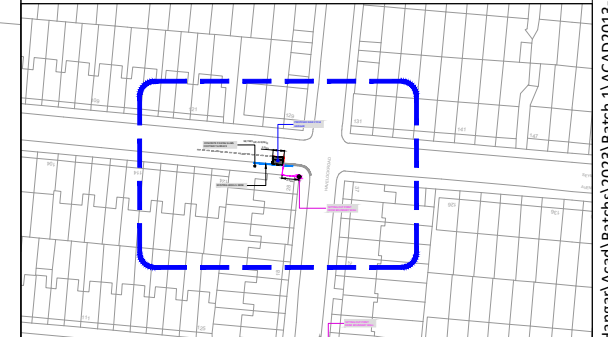

Rev.	Date	Comments	Des	Chk	App
-		ORIGINAL ISSUE			



t +44 (0)20 3318 8560

e sales@its-global.co.uk

Client :

LB Haringey

Title:

**GENERAL LAYOUT**  
TMO Drawing -Bike Hangar Layouts  
Seymour Avenue

Drawing No.  
13/1236/TMO/B1

Sheet No.  
31 OF 50

Rev.  
B

1:150 @ A3

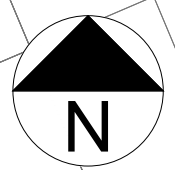
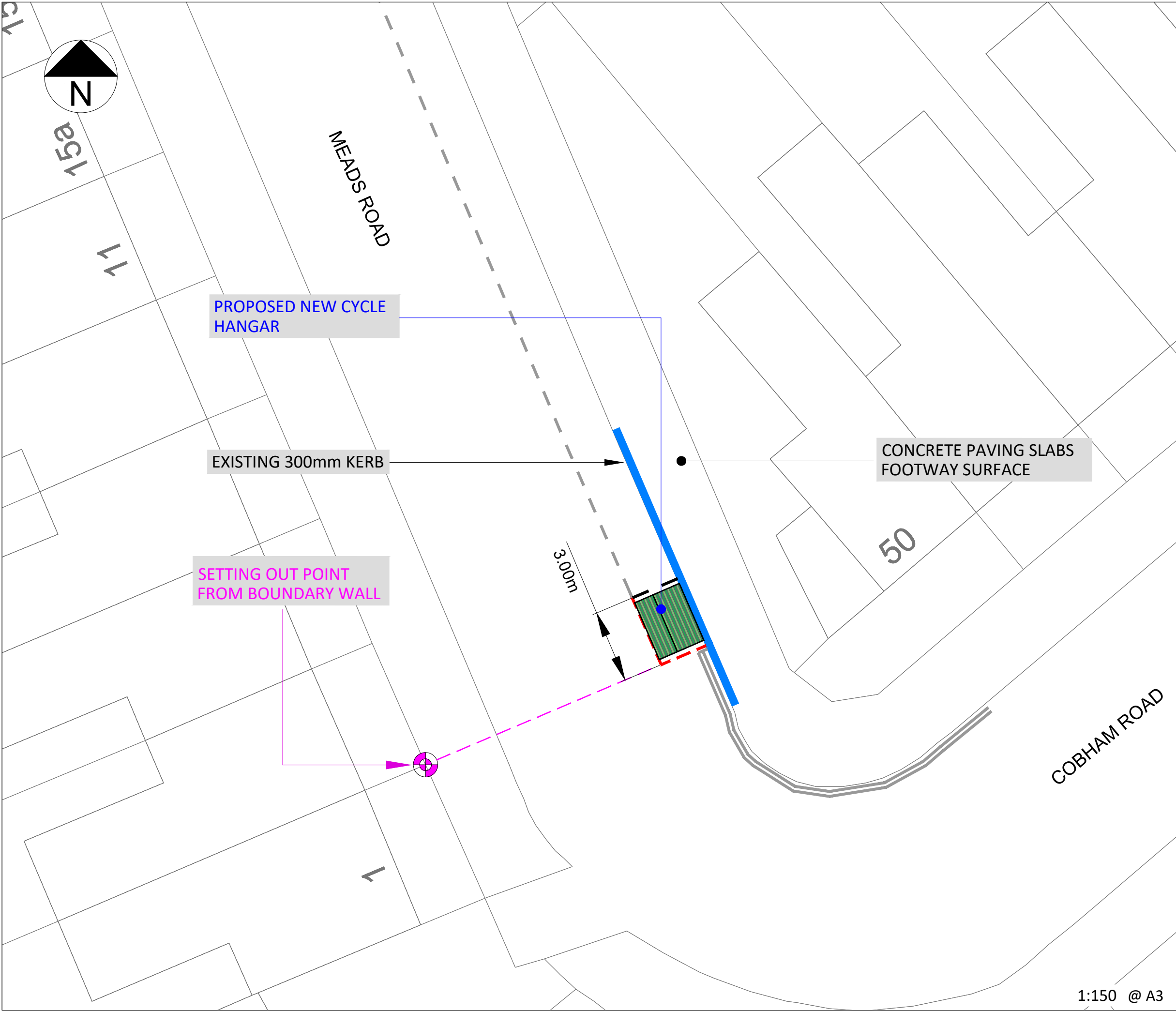

**KEY / LEGEND**

- EXISTING SINGLE YELLOW LINE ———
- EXISTING DOUBLE YELLOW LINES = = =
- EXISTING PARKING BAY - - -
- EXISTING TREE
- EXISTING LAMP COLUMN  LC
- EXISTING SIGN POST & PLATE  SP
- EXISTING KERB ———
- PROPOSED SINGLE YELLOW LINE ———
- PROPOSED DOUBLE YELLOW LINES = = =
- PROPOSED NEW SIGN POST & PLATE  SP
- PROPOSED PARKING BAY - - -
- PROPOSED CYCLE HANGAR
- PROPOSED REMOVAL - - -
- BT STATUTORY PLANT  TELECOM
- SETTING OUT POINT

POSTCODE N22

**LOCATION PLAN**

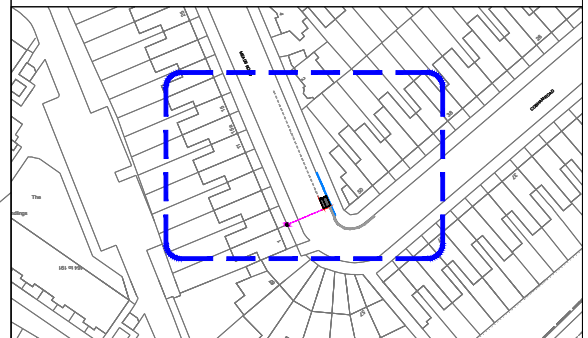

Rev.	Date	Comments	Des	Chk	App
-		ORIGINAL ISSUE			



t +44 (0)20 3318 8560 e sales@its-global.co.uk

Client :  
**LB Haringey**

Title:  
**GENERAL LAYOUT**  
TMO Drawing -Bike Hangar Layouts  
Cobham Road

Drawing No. 13/1236/TMO/B2-24	Sheet No. 24 OF 50	Rev. -
----------------------------------	-----------------------	-----------

1:150 @ A3