



MIDDLE LANE

EXISTING 300mm KERB

CONCRETE SLAB PAVED FOOTWAY SURFACE

3.00m

SETTING OUT POINT FROM PROPERTY BOUNDARY

210

208

to

198

PROPOSED NEW CYCLE HANGAR

KEY / LEGEND

- EXISTING SINGLE YELLOW LINE
- EXISTING DOUBLE YELLOW LINES
- EXISTING PARKING BAY
- EXISTING TREE
- EXISTING LAMP COLUMN
- EXISTING SIGN POST & PLATE
- EXISTING KERB
- PROPOSED SINGLE YELLOW LINE
- PROPOSED DOUBLE YELLOW LINES
- PROPOSED NEW SIGN POST & PLATE
- PROPOSED PARKING BAY
- PROPOSED PARKING BAY
- PROPOSED REMOVAL
- BT STATUTORY PLANT
- SETTING OUT POINT

POSTCODE N6

LOCATION PLAN

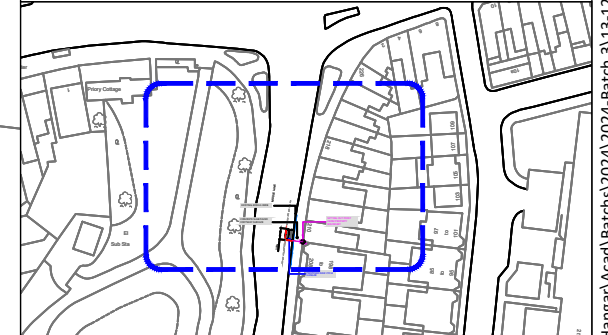

Rev.	Date	Comments	Des	Chk	App
-		ORIGINAL ISSUE			



t +44 (0)20 3318 8560

e sales@its-global.co.uk

Client :

LB Haringey

Title:

GENERAL LAYOUT  
TMO Drawing -Bike Hangar Layouts  
Middle Lane

Drawing No. 13/1236/TMO/B3-24-01	Sheet No. 1 OF 50	Rev. #
-------------------------------------	----------------------	-----------

1:150 @ A3

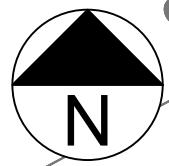

### KEY / LEGEND

- EXISTING SINGLE YELLOW LINE
- EXISTING DOUBLE YELLOW LINES
- EXISTING PARKING BAY
- EXISTING TREE
- EXISTING LAMP COLUMN
- EXISTING SIGN POST & PLATE
- EXISTING KERB
- PROPOSED SINGLE YELLOW LINE
- PROPOSED DOUBLE YELLOW LINES
- PROPOSED NEW SIGN POST & PLATE
- PROPOSED PARKING BAY
- PROPOSED PARKING BAY
- PROPOSED REMOVAL
- BT STATUTORY PLANT
- SETTING OUT POINT

POSTCODE N6

### LOCATION PLAN

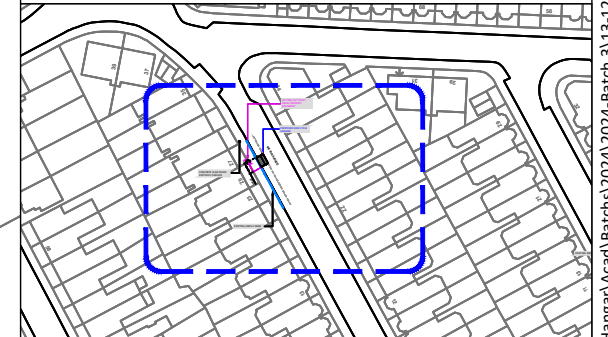

Rev.	Date	Comments	Des	Chk	App
-		ORIGINAL ISSUE			



t +44 (0)20 3318 8560

e sales@its-global.co.uk

Client :

**LB Haringey**

Title:

**GENERAL LAYOUT**  
TMO Drawing -Bike Hangar Layouts  
Milton Avenue

Drawing No.

13/1236/TMO/B3-24-02

Sheet No.

2 OF 50

Rev.

#

1:150 @ A3

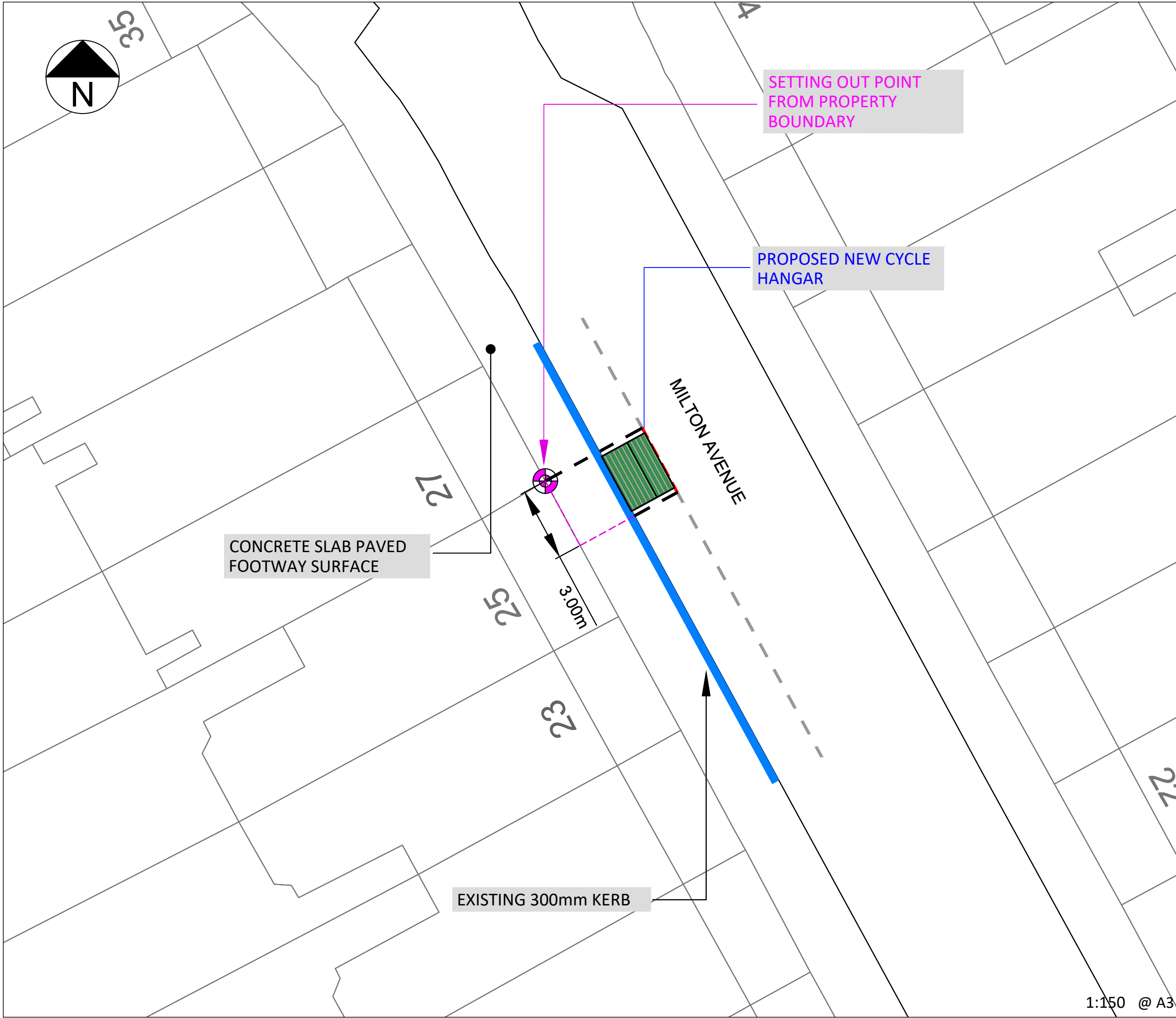

SETTING OUT POINT FROM PROPERTY BOUNDARY

PROPOSED NEW CYCLE HANGAR

CONCRETE SLAB PAVED FOOTWAY SURFACE

EXISTING 300mm KERB

MILTON AVENUE



EXISTING 300mm KERB

SETTING OUT POINT FROM PROPERTY BOUNDARY

PROPOSED NEW CYCLE HANGAR

MILTON ROAD

3.00m

CONCRETE SLAB PAVED FOOTWAY SURFACE

### KEY / LEGEND

- EXISTING SINGLE YELLOW LINE
- EXISTING DOUBLE YELLOW LINES
- EXISTING PARKING BAY
- EXISTING TREE
- EXISTING LAMP COLUMN
- EXISTING SIGN POST & PLATE
- EXISTING KERB
- PROPOSED SINGLE YELLOW LINE
- PROPOSED DOUBLE YELLOW LINES
- PROPOSED NEW SIGN POST & PLATE
- PROPOSED PARKING BAY
- PROPOSED PARKING BAY
- PROPOSED REMOVAL
- BT STATUTORY PLANT
- SETTING OUT POINT

POSTCODE N6

### LOCATION PLAN



Rev.	Date	Comments	Des	Chk	App
-		ORIGINAL ISSUE			



t +44 (0)20 3318 8560

e sales@its-global.co.uk

Client :

LB Haringey

Title:

**GENERAL LAYOUT**  
TMO Drawing -Bike Hangar Layouts  
Milton Road

Drawing No.	Sheet No.	Rev.
13/1236/TMO/B3-24-03	3 OF 50	#

1:150 @ A3

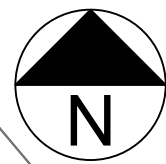

Heights

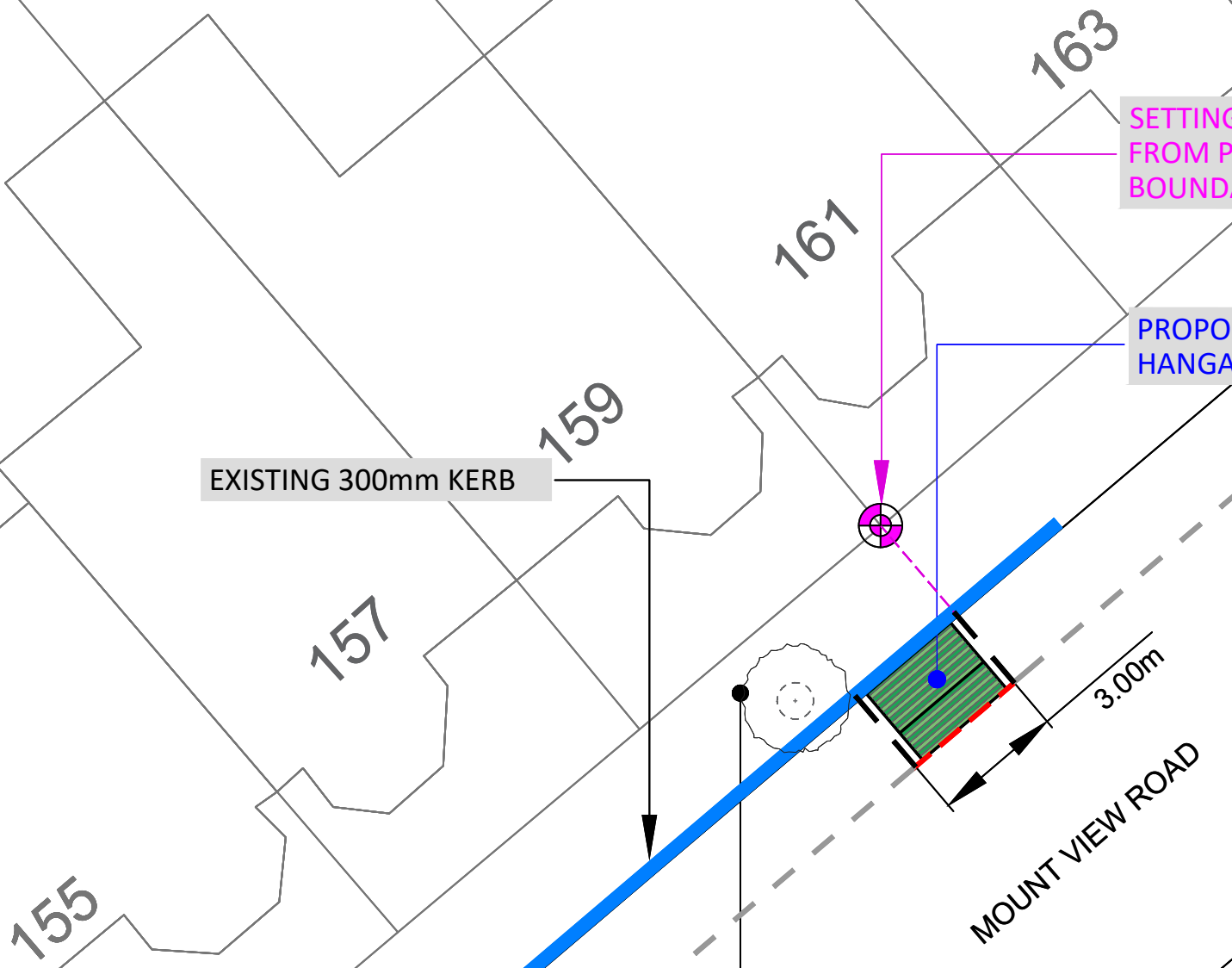

EXISTING 300mm KERB

ASPHALT PAVED FOOTWAY SURFACE

SETTING OUT POINT FROM PROPERTY BOUNDARY

PROPOSED NEW CYCLE HANGAR

MOUNT VIEW ROAD

3.00m

KEY / LEGEND

- EXISTING SINGLE YELLOW LINE
- EXISTING DOUBLE YELLOW LINES
- EXISTING PARKING BAY
- EXISTING TREE
- EXISTING LAMP COLUMN
- EXISTING SIGN POST & PLATE
- EXISTING KERB
- PROPOSED SINGLE YELLOW LINE
- PROPOSED DOUBLE YELLOW LINES
- PROPOSED NEW SIGN POST & PLATE
- PROPOSED PARKING BAY
- PROPOSED PARKING BAY
- PROPOSED REMOVAL
- BT STATUTORY PLANT
- SETTING OUT POINT

POSTCODE N4

LOCATION PLAN

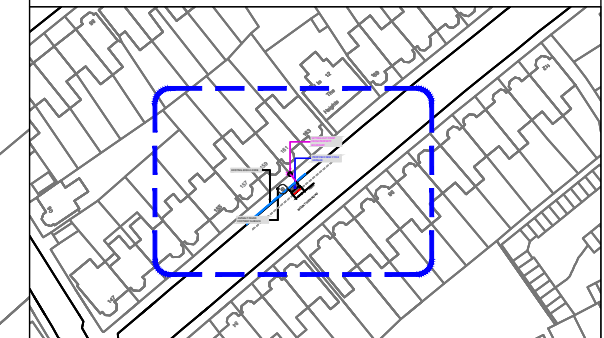

Rev.	Date	Comments	Des	Chk	App
-		ORIGINAL ISSUE			



t +44 (0)20 3318 8560 e sales@its-global.co.uk

Client :  
LB Haringey

Title:  
GENERAL LAYOUT  
TMO Drawing -Bike Hangar Layouts  
Mount View Road

Drawing No. 13/1236/TMO/B3-24-04	Sheet No. 4 OF 50	Rev. #
-------------------------------------	----------------------	-----------

1:150 @ A3



High  
Mount

8 of 1

31

23

MOUNT VIEW ROAD

ASPHALT PAVED  
FOOTWAY SURFACE

SETTING OUT POINT  
FROM END OF EXISTING  
BAY

EXISTING 300mm KERB

PROPOSED NEW CYCLE  
HANGAR

3.00m

### KEY / LEGEND

EXISTING SINGLE YELLOW LINE	
EXISTING DOUBLE YELLOW LINES	
EXISTING PARKING BAY	
EXISTING TREE	
EXISTING LAMP COLUMN	
EXISTING SIGN POST & PLATE	
EXISTING KERB	
PROPOSED SINGLE YELLOW LINE	
PROPOSED DOUBLE YELLOW LINES	
PROPOSED NEW SIGN POST & PLATE	
PROPOSED PARKING BAY	
PROPOSED PARKING BAY	
PROPOSED REMOVAL	
BT STATUTORY PLANT	
SETTING OUT POINT	

POSTCODE | N4

### LOCATION PLAN

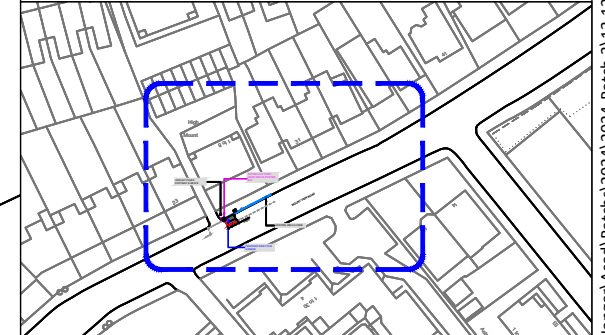

Rev.	Date	Comments	Des	Chk	App
-		ORIGINAL ISSUE			



t +44 (0)20 3318 8560

e sales@its-global.co.uk

Client :

LB Haringey

Title:

GENERAL LAYOUT  
TMO Drawing -Bike Hangar Layouts  
Mount View Road

Drawing No.	Sheet No.	Rev.
13/1236/TMO/B3-24-05	5 OF 50	#

1:150 @ A3



122 to 128

120

3.62m

SETTING OUT POINT FROM PROPERTY BOUNDARY

EXISTING 300mm KERB

NIGHTINGALE ROAD

3.00m

5.00m

PROPOSED NEW CYCLE HANGAR

0.70m

ASPHALT PAVED FOOTWAY SURFACE

NEW SINGLE YELLOW LINE

Air Shaft

KEY / LEGEND

- EXISTING SINGLE YELLOW LINE
- EXISTING DOUBLE YELLOW LINES
- EXISTING PARKING BAY
- EXISTING TREE
- EXISTING LAMP COLUMN
- EXISTING SIGN POST & PLATE
- EXISTING KERB
- PROPOSED SINGLE YELLOW LINE
- PROPOSED DOUBLE YELLOW LINES
- PROPOSED NEW SIGN POST & PLATE
- PROPOSED PARKING BAY
- PROPOSED PARKING BAY
- PROPOSED REMOVAL
- BT STATUTORY PLANT
- SETTING OUT POINT

POSTCODE N22

LOCATION PLAN

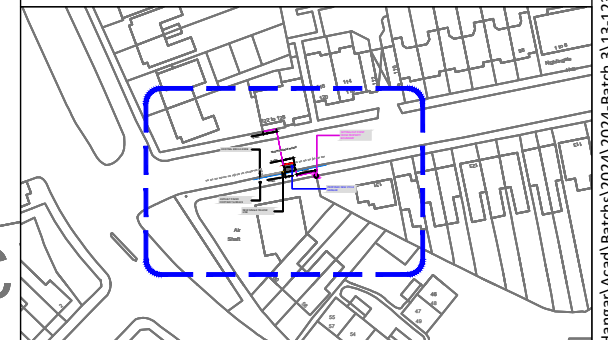

Rev.	Date	Comments	Des	Chk	App
-		ORIGINAL ISSUE			



t +44 (0)20 3318 8560

e sales@its-global.co.uk

Client :

LB Haringey

Title:

GENERAL LAYOUT  
TMO Drawing -Bike Hangar Layouts  
Nightingale Road

Drawing No.  
13/1236/TMO/B3-24-06

Sheet No.  
6 OF 50

Rev.  
#

1:150 @ A3

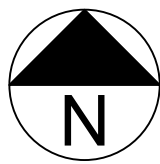

### KEY / LEGEND

- EXISTING SINGLE YELLOW LINE
- EXISTING DOUBLE YELLOW LINES
- EXISTING PARKING BAY
- EXISTING TREE
- EXISTING LAMP COLUMN
- EXISTING SIGN POST & PLATE
- EXISTING KERB
- PROPOSED SINGLE YELLOW LINE
- PROPOSED DOUBLE YELLOW LINES
- PROPOSED NEW SIGN POST & PLATE
- PROPOSED PARKING BAY
- PROPOSED PARKING BAY
- PROPOSED REMOVAL
- BT STATUTORY PLANT
- SETTING OUT POINT

POSTCODE N6

### LOCATION PLAN

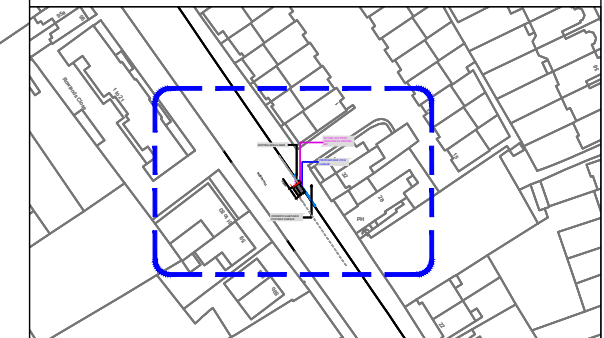

CONCRETE SLAB PAVED FOOTWAY SURFACE

PROPOSED NEW CYCLE HANGAR

SETTING OUT POINT FROM END OF EXISTING BAY

EXISTING 300mm KERB

NORTH HILL

3.00m

32

28

PH

61 to 83

59

Rev.	Date	Comments	Des	Chk	App
-		ORIGINAL ISSUE			



t +44 (0)20 3318 8560 e sales@its-global.co.uk

Client :  
LB Haringey

Title:  
**GENERAL LAYOUT**  
TMO Drawing -Bike Hangar Layouts  
North Hill

Drawing No. 13/1236/TMO/B3-24-07	Sheet No. 7 OF 50	Rev. #
-------------------------------------	----------------------	-----------

1:150 @ A3

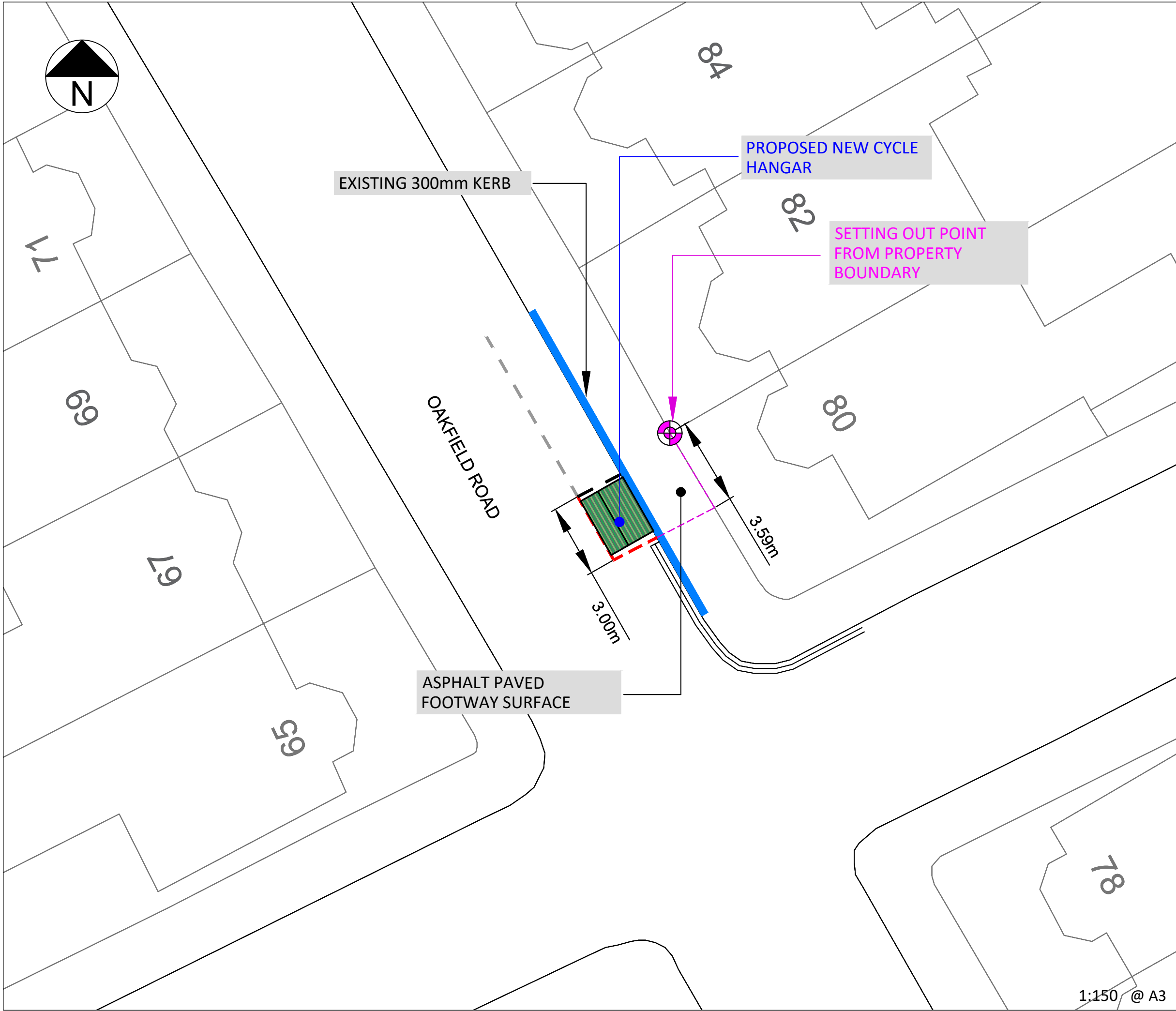

KEY / LEGEND	
EXISTING SINGLE YELLOW LINE	
EXISTING DOUBLE YELLOW LINES	
EXISTING PARKING BAY	
EXISTING TREE	
EXISTING LAMP COLUMN	
EXISTING SIGN POST & PLATE	
EXISTING KERB	
PROPOSED SINGLE YELLOW LINE	
PROPOSED DOUBLE YELLOW LINES	
PROPOSED NEW SIGN POST & PLATE	
PROPOSED PARKING BAY	
PROPOSED PARKING BAY	
PROPOSED REMOVAL	
BT STATUTORY PLANT	
SETTING OUT POINT	

POSTCODE N4



Rev.	Date	Comments	Des	Chk	App
-		ORIGINAL ISSUE			



t +44 (0)20 3318 8560    e sales@its-global.co.uk

Client : **LB Haringey**

Title: **GENERAL LAYOUT**  
**TMO Drawing -Bike Hangar Layouts**  
**Oakfield Road**

Drawing No.	Sheet No.	Rev.
13/1236/TMO/B3-24-08	8 OF 50	#

1:150 @ A3

BASED UPON ORDNANCE SURVEY'S MAPS WITH THE PERMISSION OF THE CONTROLLER OF HMSO. (c) CROWN COPYRIGHT. UNAUTHORISED REPRODUCTION INFRINGES CROWN COPYRIGHT AND MAY LEAD TO PROSECUTION OR CIVIL PROCEEDINGS. XXX

CAD REFERENCE: G:\shared drives\13-London Borough Haringey\1236 - Cycle Hangar\Acad\Batches\2024\Batch 3\13-1236-TMO-B3-24-rev2 - 13-1236-TMO-B3-24-08 DATE: 02/07/2024



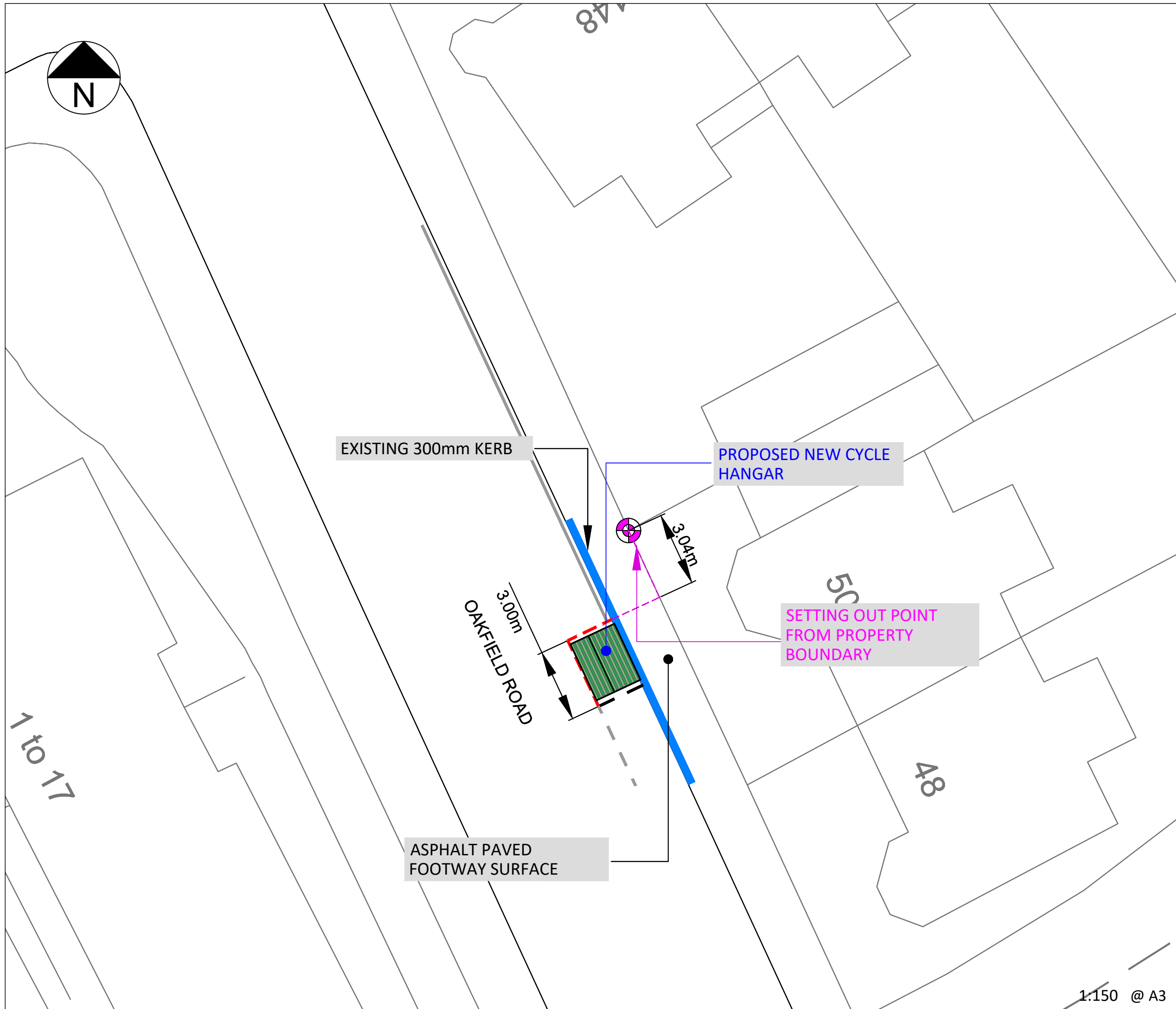
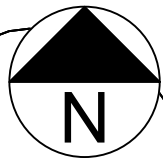

KEY / LEGEND

- EXISTING SINGLE YELLOW LINE ———
- EXISTING DOUBLE YELLOW LINES =====
- EXISTING PARKING BAY - - - - -
- EXISTING TREE
- EXISTING LAMP COLUMN
- EXISTING SIGN POST & PLATE
- EXISTING KERB
- PROPOSED SINGLE YELLOW LINE ———
- PROPOSED DOUBLE YELLOW LINES =====
- PROPOSED NEW SIGN POST & PLATE
- PROPOSED PARKING BAY - - - - -
- PROPOSED PARKING BAY
- PROPOSED REMOVAL - - - - -
- BT STATUTORY PLANT
- SETTING OUT POINT

POSTCODE N4

LOCATION PLAN

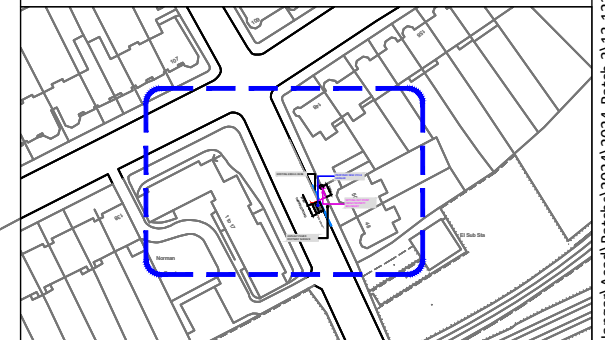

-	ORIGINAL ISSUE				
Rev.	Date	Comments	Des	Chk	App



t +44 (0)20 3318 8560

e sales@its-global.co.uk

Client :

LB Haringey

Title:

**GENERAL LAYOUT**  
TMO Drawing -Bike Hangar Layouts  
Oakfield Roadl

Drawing No.	Sheet No.	Rev.
13/1236/TMO/B3-24-09	9 OF 50	#

1:150 @ A3

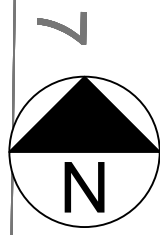

KEY / LEGEND

- EXISTING SINGLE YELLOW LINE
- EXISTING DOUBLE YELLOW LINES
- EXISTING PARKING BAY
- EXISTING TREE
- EXISTING LAMP COLUMN
- EXISTING SIGN POST & PLATE
- EXISTING KERB
- PROPOSED SINGLE YELLOW LINE
- PROPOSED DOUBLE YELLOW LINES
- PROPOSED NEW SIGN POST & PLATE
- PROPOSED PARKING BAY
- PROPOSED PARKING BAY
- PROPOSED REMOVAL
- BT STATUTORY PLANT
- SETTING OUT POINT

POSTCODE N22

LOCATION PLAN

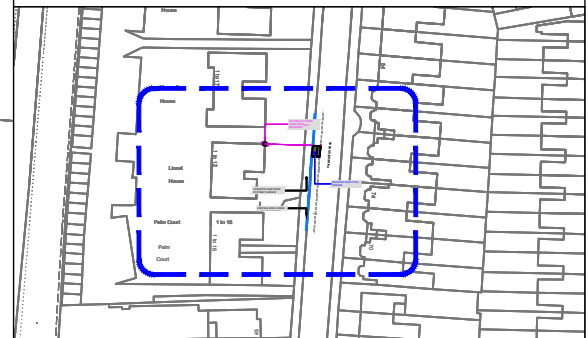

Rev.	Date	Comments	Des	Chk	App
-		ORIGINAL ISSUE			



t +44 (0)20 3318 8560 e sales@its-global.co.uk

Client :  
LB Haringey

Title:  
**GENERAL LAYOUT**  
TMO Drawing -Bike Hangar Layouts  
Palmerston Road

Drawing No. 13/1236/TMO/B3-24-09	Sheet No. 10 OF 50	Rev. #
-------------------------------------	-----------------------	-----------

1:150 @ A3

SETTING OUT POINT FROM PROPERTY BOUNDARY

PROPOSED NEW CYCLE HANGAR

CONCRETE SLAB PAVED FOOTWAY SURFACE

EXISTING 300mm KERB

PALMERSTON ROAD

1 to 12

1 to 16

74

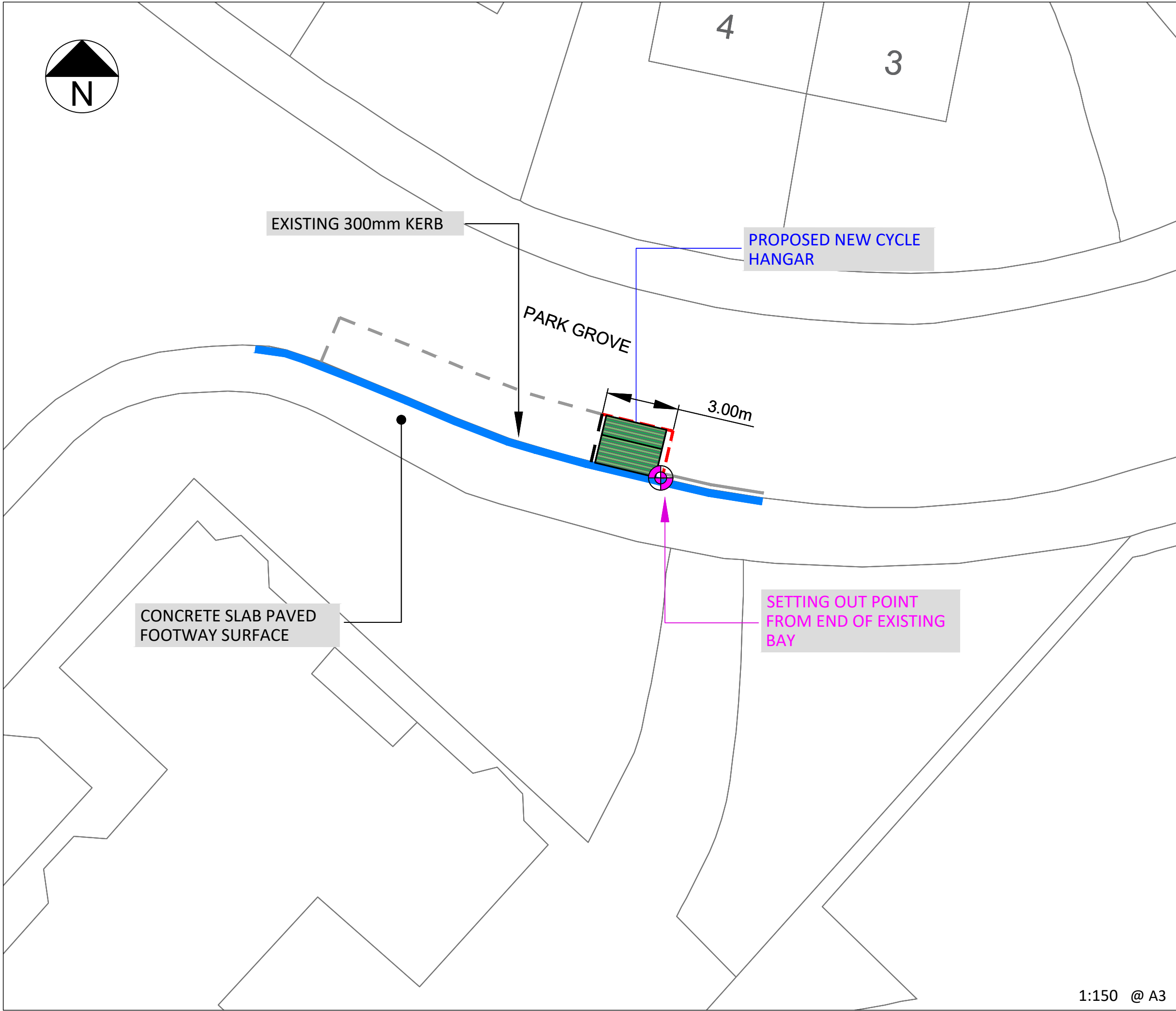

KEY / LEGEND

- EXISTING SINGLE YELLOW LINE
- EXISTING DOUBLE YELLOW LINES
- EXISTING PARKING BAY
- EXISTING TREE
- EXISTING LAMP COLUMN
- EXISTING SIGN POST & PLATE
- EXISTING KERB
- PROPOSED SINGLE YELLOW LINE
- PROPOSED DOUBLE YELLOW LINES
- PROPOSED NEW SIGN POST & PLATE
- PROPOSED PARKING BAY
- PROPOSED PARKING BAY
- PROPOSED REMOVAL
- BT STATUTORY PLANT
- SETTING OUT POINT

POSTCODE N11

LOCATION PLAN

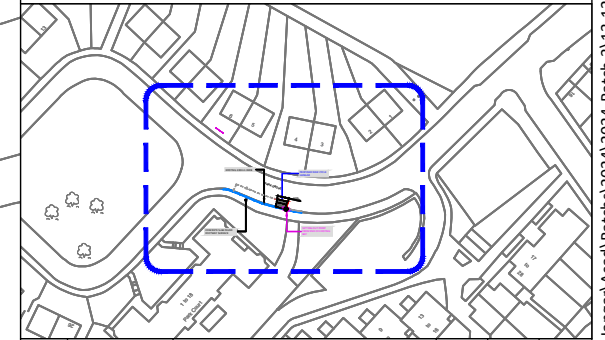

-	ORIGINAL ISSUE	Des	Chk	App
Rev.	Date	Comments		



t +44 (0)20 3318 8560

e sales@its-global.co.uk

Client :

LB Haringey

Title:

**GENERAL LAYOUT**  
TMO Drawing -Bike Hangar Layouts  
Park Grove

Drawing No. 13/1236/TMO/B3-24-11	Sheet No. 11 OF 50	Rev. #
-------------------------------------	-----------------------	-----------

1:150 @ A3



49

EXISTING 300mm KERB

PROPOSED NEW CYCLE HANGAR

RALEIGH ROAD

3.00m

1.16m

LC

ASPHALT PAVED FOOTWAY SURFACE

48

50

52

SETTING OUT POINT FROM PROPERTY BOUNDARY

### KEY / LEGEND

- EXISTING SINGLE YELLOW LINE
- EXISTING DOUBLE YELLOW LINES
- EXISTING PARKING BAY
- EXISTING TREE
- EXISTING LAMP COLUMN
- EXISTING SIGN POST & PLATE
- EXISTING KERB
- PROPOSED SINGLE YELLOW LINE
- PROPOSED DOUBLE YELLOW LINES
- PROPOSED NEW SIGN POST & PLATE
- PROPOSED PARKING BAY
- PROPOSED PARKING BAY
- PROPOSED REMOVAL
- BT STATUTORY PLANT
- SETTING OUT POINT

POSTCODE N8

### LOCATION PLAN

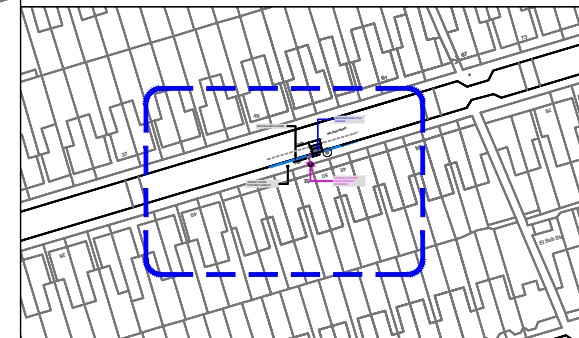

Rev.	Date	Comments	Des	Chk	App
-		ORIGINAL ISSUE			



t +44 (0)20 3318 8560 e sales@its-global.co.uk

Client :

LB Haringey

Title:

GENERAL LAYOUT  
TMO Drawing -Bike Hangar Layouts  
Raleigh Road

Drawing No. 13/1236/TMO/B3-24-12	Sheet No. 12 OF 50	Rev. #
-------------------------------------	-----------------------	-----------

1:150 @ A3

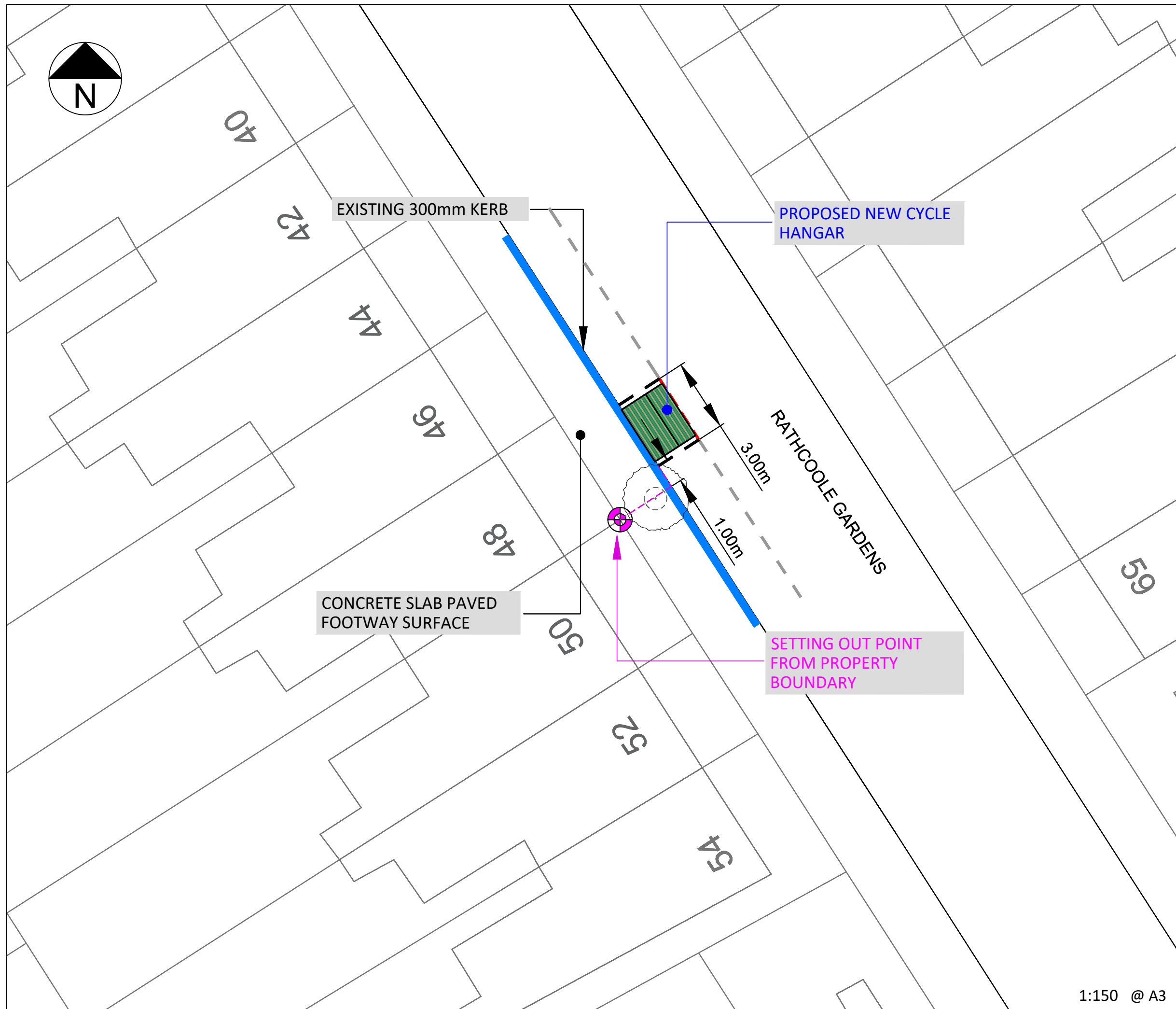
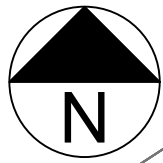

**KEY / LEGEND**

- EXISTING SINGLE YELLOW LINE
- EXISTING DOUBLE YELLOW LINES
- EXISTING PARKING BAY
- EXISTING TREE
- EXISTING LAMP COLUMN
- EXISTING SIGN POST & PLATE
- EXISTING KERB
- PROPOSED SINGLE YELLOW LINE
- PROPOSED DOUBLE YELLOW LINES
- PROPOSED NEW SIGN POST & PLATE
- PROPOSED PARKING BAY
- PROPOSED PARKING BAY
- PROPOSED REMOVAL
- BT STATUTORY PLANT
- SETTING OUT POINT

POSTCODE N8

**LOCATION PLAN**



Rev.	Date	Comments	Des	Chk	App
-		ORIGINAL ISSUE			



t +44 (0)20 3318 8560



e sales@its-global.co.uk

Client :

**LB Haringey**

Title:

**GENERAL LAYOUT**  
TMO Drawing -Bike Hangar Layouts  
Rathcoole Gardens

Drawing No.	Sheet No.	Rev.
13/1236/TMO/B3-24-13	13 OF 50	#

1:150 @ A3

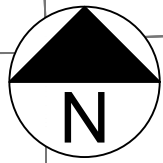

**KEY / LEGEND**

- EXISTING SINGLE YELLOW LINE
- EXISTING DOUBLE YELLOW LINES
- EXISTING PARKING BAY
- EXISTING TREE
- EXISTING LAMP COLUMN
- EXISTING SIGN POST & PLATE
- EXISTING KERB
- PROPOSED SINGLE YELLOW LINE
- PROPOSED DOUBLE YELLOW LINES
- PROPOSED NEW SIGN POST & PLATE
- PROPOSED PARKING BAY
- PROPOSED PARKING BAY
- PROPOSED REMOVAL
- BT STATUTORY PLANT
- SETTING OUT POINT

POSTCODE N15

**LOCATION PLAN**



Rev.	Date	Comments	Des	Chk	App
-		ORIGINAL ISSUE			

Intelligent  
transport  
services

t +44 (0)20 3318 8560

e sales@its-global.co.uk

Client :  
**LB Haringey**

Title:  
**GENERAL LAYOUT**  
TMO Drawing -Bike Hangar Layouts  
Rowley Road

Drawing No. 13/1236/TMO/B3-24-14	Sheet No. 14 OF 50	Rev. #
-------------------------------------	-----------------------	-----------

1:150 @ A3



Air Shaft

PROPOSED NEW CYCLE HANGAR

EXISTING 300mm KERB

NETHERTON ROAD

ASPHALT PAVED FOOTWAY SURFACE

SETTING OUT POINT FROM END OF EXISTING BAY

379

KEY / LEGEND

- EXISTING SINGLE YELLOW LINE
- EXISTING DOUBLE YELLOW LINES
- EXISTING PARKING BAY
- EXISTING TREE
- EXISTING LAMP COLUMN
- EXISTING SIGN POST & PLATE
- EXISTING KERB
- PROPOSED SINGLE YELLOW LINE
- PROPOSED DOUBLE YELLOW LINES
- PROPOSED NEW SIGN POST & PLATE
- PROPOSED PARKING BAY
- PROPOSED PARKING BAY
- PROPOSED REMOVAL
- BT STATUTORY PLANT
- SETTING OUT POINT

POSTCODE N15

LOCATION PLAN

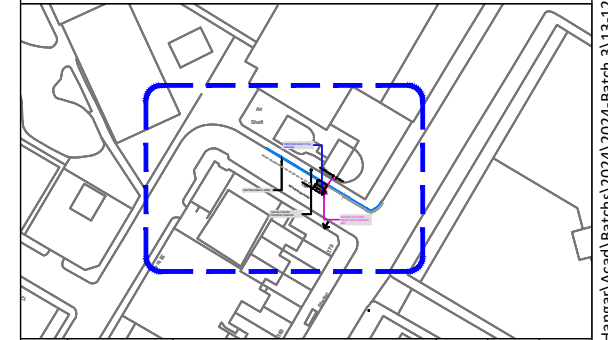

Rev.	Date	Comments	Des	Chk	App
-		ORIGINAL ISSUE			



t +44 (0)20 3318 8560



e sales@its-global.co.uk

Client :

LB Haringey

Title:

GENERAL LAYOUT  
TMO Drawing -Bike Hangar Layouts  
Netherton Road

Drawing No.

13/1236/TMO/B3-24-15

Sheet No.

15 OF 50

Rev.

#

1:150 @ A3

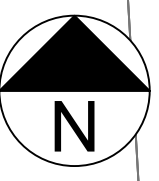
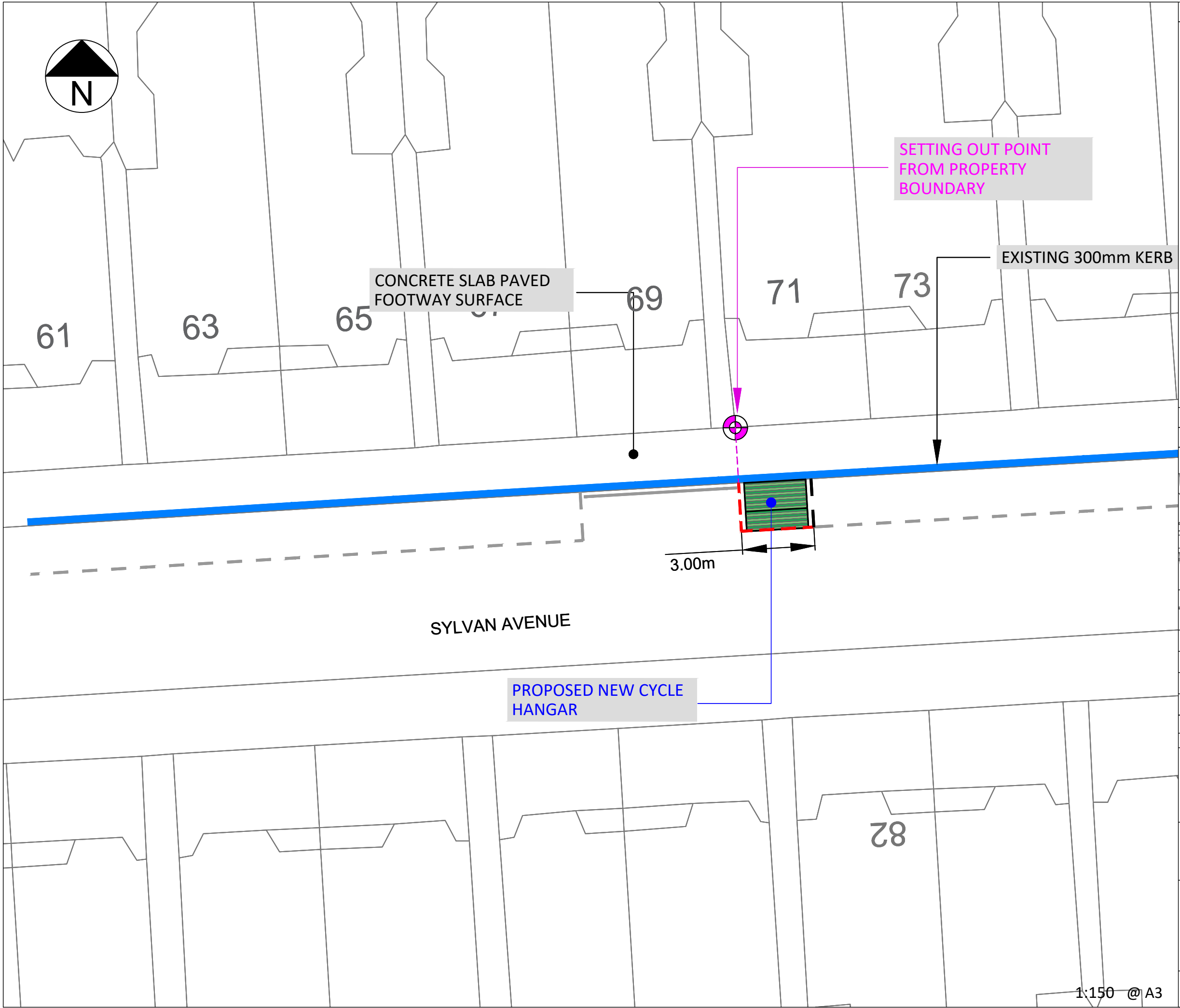

KEY / LEGEND	
EXISTING SINGLE YELLOW LINE	
EXISTING DOUBLE YELLOW LINES	
EXISTING PARKING BAY	
EXISTING TREE	
EXISTING LAMP COLUMN	
EXISTING SIGN POST & PLATE	
EXISTING KERB	
PROPOSED SINGLE YELLOW LINE	
PROPOSED DOUBLE YELLOW LINES	
PROPOSED NEW SIGN POST & PLATE	
PROPOSED PARKING BAY	
PROPOSED PARKING BAY	
PROPOSED REMOVAL	
BT STATUTORY PLANT	
SETTING OUT POINT	

POSTCODE N22

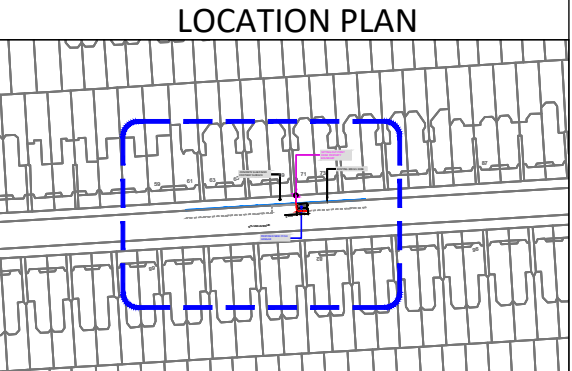

Rev.	Date	Comments	Des	Chk	App
-		ORIGINAL ISSUE			



Intelligent transport services

t +44 (0)20 3318 8560



e sales@its-global.co.uk

Client :  
**LB Haringey**

Title:  
**GENERAL LAYOUT**  
TMO Drawing -Bike Hangar Layouts  
Sylvan Avenue

Drawing No. 13/1236/TMO/B3-24-16	Sheet No. 16 OF 50	Rev. #
-------------------------------------	-----------------------	-----------

1:150 @ A3

BASED UPON ORDNANCE SURVEY'S MAPS WITH THE PERMISSION OF THE CONTROLLER OF HMSO. (c) CROWN COPYRIGHT. UNAUTHORISED REPRODUCTION INFRINGES CROWN COPYRIGHT AND MAY LEAD TO PROSECUTION OR CIVIL PROCEEDINGS. XXX

CAD REFERENCE: G:\shared drives\13-London Borough Haringey\1236 - Cycle Hangar\Acad\Batches\2024\Batch 3\13-1236-TMO-B3-24-16 DATE: 15/08/2024





EXISTING 300mm KERB

PROPOSED NEW CYCLE HANGAR

SETTING OUT POINT FROM PROPERTY BOUNDARY

ASPHALT PAVED FOOTWAY SURFACE

TETHERDOWN

3.00m

1.00m

58

56

54

52

KEY / LEGEND

- EXISTING SINGLE YELLOW LINE
- EXISTING DOUBLE YELLOW LINES
- EXISTING PARKING BAY
- EXISTING TREE
- EXISTING LAMP COLUMN
- EXISTING SIGN POST & PLATE
- EXISTING KERB
- PROPOSED SINGLE YELLOW LINE
- PROPOSED DOUBLE YELLOW LINES
- PROPOSED NEW SIGN POST & PLATE
- PROPOSED PARKING BAY
- PROPOSED PARKING BAY
- PROPOSED REMOVAL
- BT STATUTORY PLANT
- SETTING OUT POINT

POSTCODE N10

LOCATION PLAN

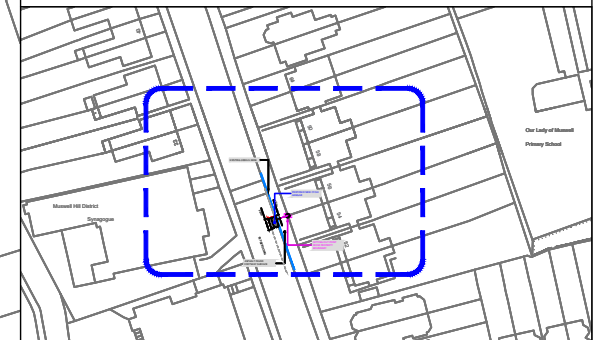

Rev.	Date	Comments	Des	Chk	App
-		ORIGINAL ISSUE			



t +44 (0)20 3318 8560

e sales@its-global.co.uk

Client :

LB Haringey

Title:

**GENERAL LAYOUT**  
TMO Drawing -Bike Hangar Layouts  
Tetherdown

Drawing No.  
13/1236/TMO/B3-24-17

Sheet No.  
17 OF 50

Rev.  
#

1:150 @ A3



TOTTENHAM LANE

PROPOSED NEW CYCLE HANGAR

4.00m

9.50m

EXISTING 300mm KERB

LC

EXISTING CPZ SIGN PLATE TO BE RELOCATED TO NEW POST

CONCRETE SLAB PAVED FOOTWAY SURFACE

NEW POST AND CPZ RESIDENT PARKING PERMIT SIGN PLATE FOR CEA CPZ

SETTING OUT POINT FROM PROPERTY BOUNDARY

157

KEY / LEGEND

- EXISTING SINGLE YELLOW LINE
- EXISTING DOUBLE YELLOW LINES
- EXISTING PARKING BAY
- EXISTING TREE
- EXISTING LAMP COLUMN
- EXISTING SIGN POST & PLATE
- EXISTING KERB
- PROPOSED SINGLE YELLOW LINE
- PROPOSED DOUBLE YELLOW LINES
- PROPOSED NEW SIGN POST & PLATE
- PROPOSED PARKING BAY
- PROPOSED PARKING BAY
- PROPOSED REMOVAL
- BT STATUTORY PLANT
- SETTING OUT POINT

POSTCODE N8

LOCATION PLAN

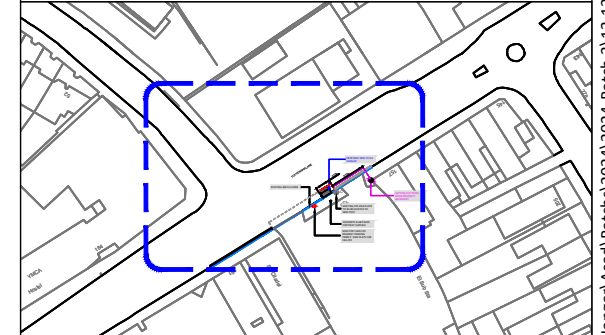

Rev.	Date	Comments	Des	Chk	App
-		ORIGINAL ISSUE			



t +44 (0)20 3318 8560

e sales@its-global.co.uk

Client :

LB Haringey

Title:

**GENERAL LAYOUT**  
TMO Drawing -Bike Hangar Layouts  
Tottenham Lane

Drawing No.  
13/1236/TMO/B3-24-18

Sheet No.  
18 OF 50

Rev.  
#

1:150 @ A3

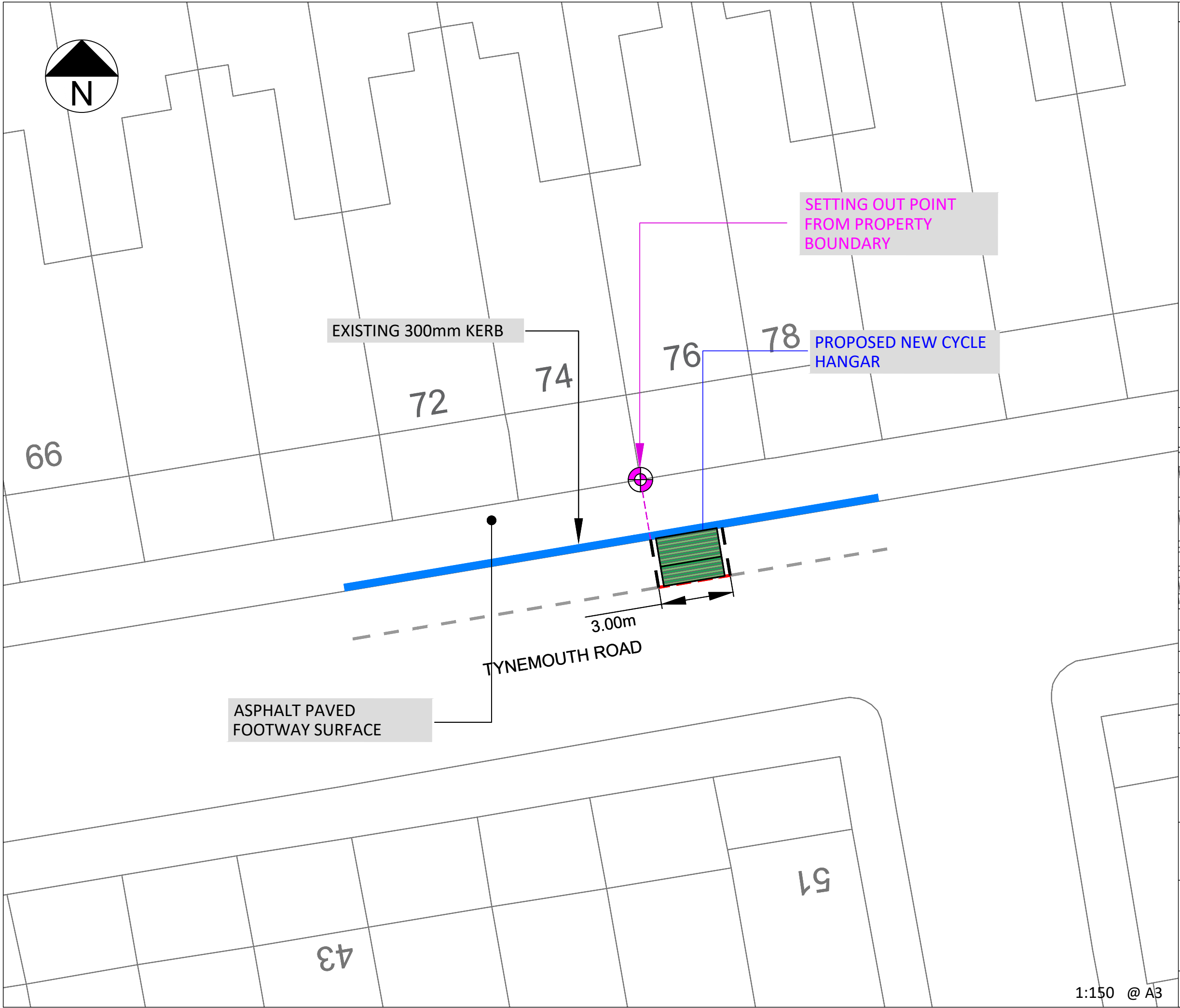

KEY / LEGEND	
EXISTING SINGLE YELLOW LINE	
EXISTING DOUBLE YELLOW LINES	
EXISTING PARKING BAY	
EXISTING TREE	
EXISTING LAMP COLUMN	
EXISTING SIGN POST & PLATE	
EXISTING KERB	
PROPOSED SINGLE YELLOW LINE	
PROPOSED DOUBLE YELLOW LINES	
PROPOSED NEW SIGN POST & PLATE	
PROPOSED PARKING BAY	
PROPOSED PARKING BAY	
PROPOSED REMOVAL	
BT STATUTORY PLANT	
SETTING OUT POINT	

POSTCODE N15

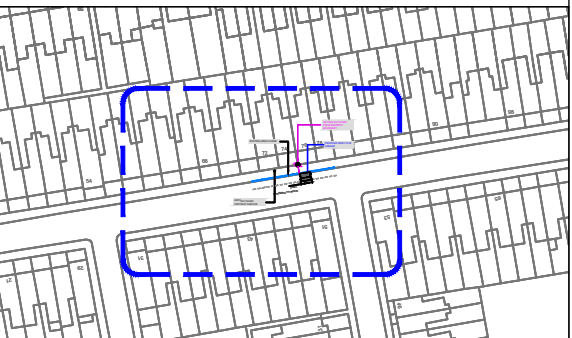

Rev.	Date	Comments	Des	Chk	App
-		ORIGINAL ISSUE			

Intelligent transport services

t +44 (0)20 3318 8560

e sales@its-global.co.uk

Client :  
**LB Haringey**

Title:  
**GENERAL LAYOUT**  
TMO Drawing -Bike Hangar Layouts  
Tynemouth Road

Drawing No. 13/1236/TMO/B3-24-19	Sheet No. 19 OF 50	Rev. #
-------------------------------------	-----------------------	-----------

1:150 @ A3

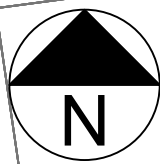

27

29

31

33

PROPOSED NEW CYCLE HANGAR

EXISTING 300mm KERB

UMFREVILLE ROAD

3.00m

1.50m

ASPHALT PAVED FOOTWAY SURFACE

SETTING OUT POINT FROM PROPERTY BOUNDARY

22

24

26

28

30

KEY / LEGEND

- EXISTING SINGLE YELLOW LINE
- EXISTING DOUBLE YELLOW LINES
- EXISTING PARKING BAY
- EXISTING TREE
- EXISTING LAMP COLUMN
- EXISTING SIGN POST & PLATE
- EXISTING KERB
- PROPOSED SINGLE YELLOW LINE
- PROPOSED DOUBLE YELLOW LINES
- PROPOSED NEW SIGN POST & PLATE
- PROPOSED PARKING BAY
- PROPOSED PARKING BAY
- PROPOSED REMOVAL
- BT STATUTORY PLANT
- SETTING OUT POINT

POSTCODE N4

LOCATION PLAN

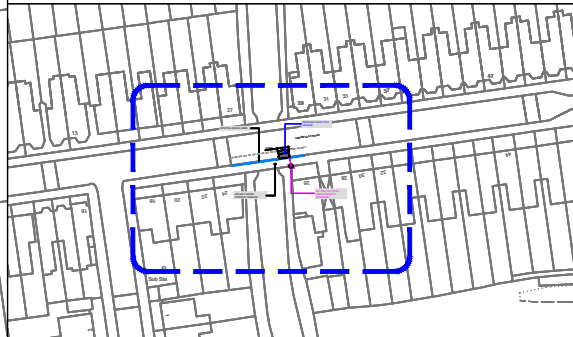

Rev.	Date	Comments	Des	Chk	App
-		ORIGINAL ISSUE			



t +44 (0)20 3318 8560 e sales@its-global.co.uk

Client :

LB Haringey

Title:

GENERAL LAYOUT  
TMO Drawing -Bike Hangar Layouts  
Umfreville Road

Drawing No. 13/1236/TMO/B3-24-20	Sheet No. 20 OF 50	Rev. #
-------------------------------------	-----------------------	-----------

1:150 @ A3

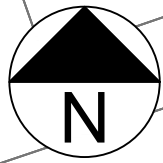

PROPOSED NEW CYCLE HANGAR

SETTING OUT POINT FROM PROPERTY BOUNDARY

LYTTLETON ROAD

WALDEGRAVE ROAD

3.00m

3.27m

EXISTING 300mm KERB

CONCRETE SLAB PAVED FOOTWAY SURFACE

KEY / LEGEND

- EXISTING SINGLE YELLOW LINE
- EXISTING DOUBLE YELLOW LINES
- EXISTING PARKING BAY
- EXISTING TREE
- EXISTING LAMP COLUMN
- EXISTING SIGN POST & PLATE
- EXISTING KERB
- PROPOSED SINGLE YELLOW LINE
- PROPOSED DOUBLE YELLOW LINES
- PROPOSED NEW SIGN POST & PLATE
- PROPOSED PARKING BAY
- PROPOSED PARKING BAY
- PROPOSED REMOVAL
- BT STATUTORY PLANT
- SETTING OUT POINT

POSTCODE N8

LOCATION PLAN

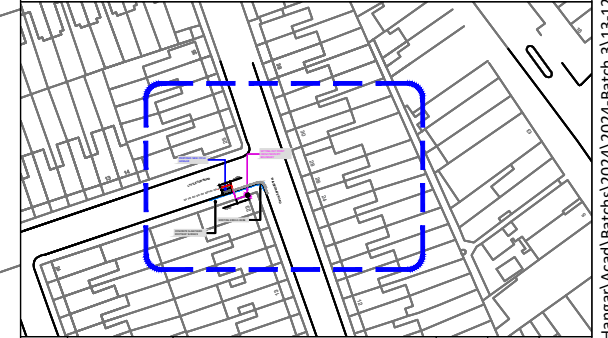

Rev.	Date	Comments	Des	Chk	App
-		ORIGINAL ISSUE			



t +44 (0)20 3318 8560



e sales@its-global.co.uk

Client :

LB Haringey

Title:

GENERAL LAYOUT  
TMO Drawing -Bike Hangar Layouts  
Waldegrave Road

Drawing No.	Sheet No.	Rev.
13/1236/TMO/B3-24-21	21 OF 50	#

1:150 @ A3

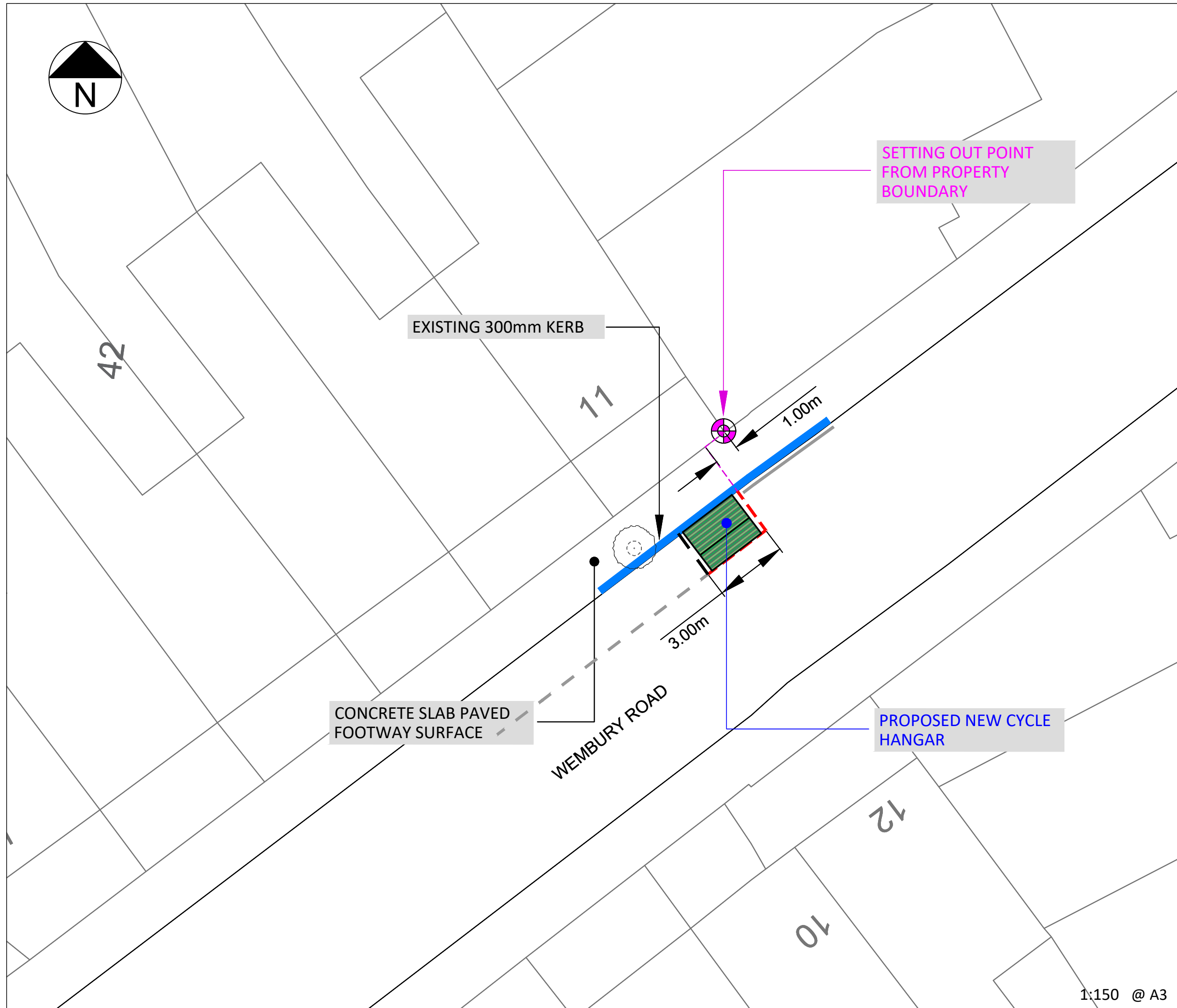

KEY / LEGEND

- EXISTING SINGLE YELLOW LINE ———
- EXISTING DOUBLE YELLOW LINES ====
- EXISTING PARKING BAY - - - -
- EXISTING TREE
- EXISTING LAMP COLUMN
- EXISTING SIGN POST & PLATE
- EXISTING KERB ———
- PROPOSED SINGLE YELLOW LINE ———
- PROPOSED DOUBLE YELLOW LINES ====
- PROPOSED NEW SIGN POST & PLATE
- PROPOSED PARKING BAY - - - -
- PROPOSED PARKING BAY
- PROPOSED REMOVAL - - - -
- BT STATUTORY PLANT
- SETTING OUT POINT

POSTCODE N6

LOCATION PLAN

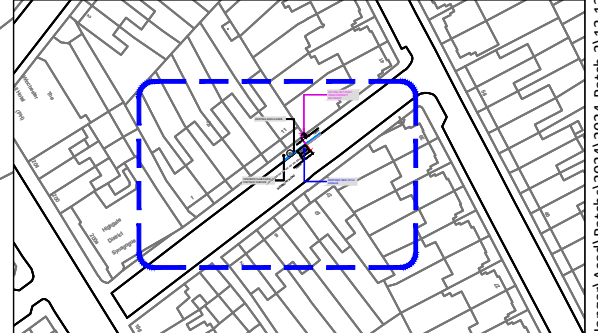

-	ORIGINAL ISSUE	Des	Chk	App
Rev.	Date	Comments		



t +44 (0)20 3318 8560 e sales@its-global.co.uk

Client :  
**LB Haringey**

Title:  
**GENERAL LAYOUT**  
TMO Drawing -Bike Hangar Layouts  
Wembury Road

Drawing No. 13/1236/TMO/B3-24-22	Sheet No. 22 OF 50	Rev. #
-------------------------------------	-----------------------	-----------

1:150 @ A3

BASED UPON ORDNANCE SURVEY'S MAPS WITH THE PERMISSION OF THE CONTROLLER OF HMSO. (c) CROWN COPYRIGHT. UNAUTHORISED REPRODUCTION INFRINGES CROWN COPYRIGHT AND MAY LEAD TO PROSECUTION OR CIVIL PROCEEDINGS. XXX

CAD REFERENCE: G:\shared drives\13-London Borough Haringey\1236 - Cycle Hangar\Acad\Batches\2024\Batch 3\13-1236-TMO-B3-24-rev2 - 13-1236-TMO-B3-24-22 DATE: 16/08/2024



**KEY / LEGEND**

- EXISTING SINGLE YELLOW LINE ———
- EXISTING DOUBLE YELLOW LINES ====
- EXISTING PARKING BAY - - - -
- EXISTING TREE
- EXISTING LAMP COLUMN
- EXISTING SIGN POST & PLATE
- EXISTING KERB ———
- PROPOSED SINGLE YELLOW LINE ———
- PROPOSED DOUBLE YELLOW LINES ====
- PROPOSED NEW SIGN POST & PLATE
- PROPOSED PARKING BAY - - - -
- PROPOSED PARKING BAY
- PROPOSED REMOVAL - - - -
- BT STATUTORY PLANT
- SETTING OUT POINT

POSTCODE | N22

**LOCATION PLAN**

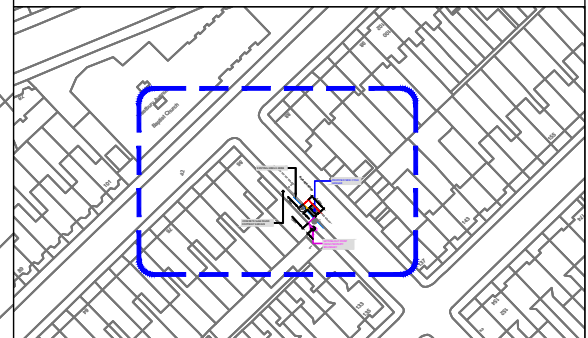

Rev.	Date	Comments	Des	Chk	App
-		ORIGINAL ISSUE			

Intelligent transport services

t +44 (0)20 3318 8560

e sales@its-global.co.uk

Client :  
**LB Haringey**

Title:  
**GENERAL LAYOUT**  
TMO Drawing -Bike Hangar Layouts  
Westbury Avenue

Drawing No. 13/1236/TMO/B3-24-23	Sheet No. 23 OF 50	Rev. #
-------------------------------------	-----------------------	-----------

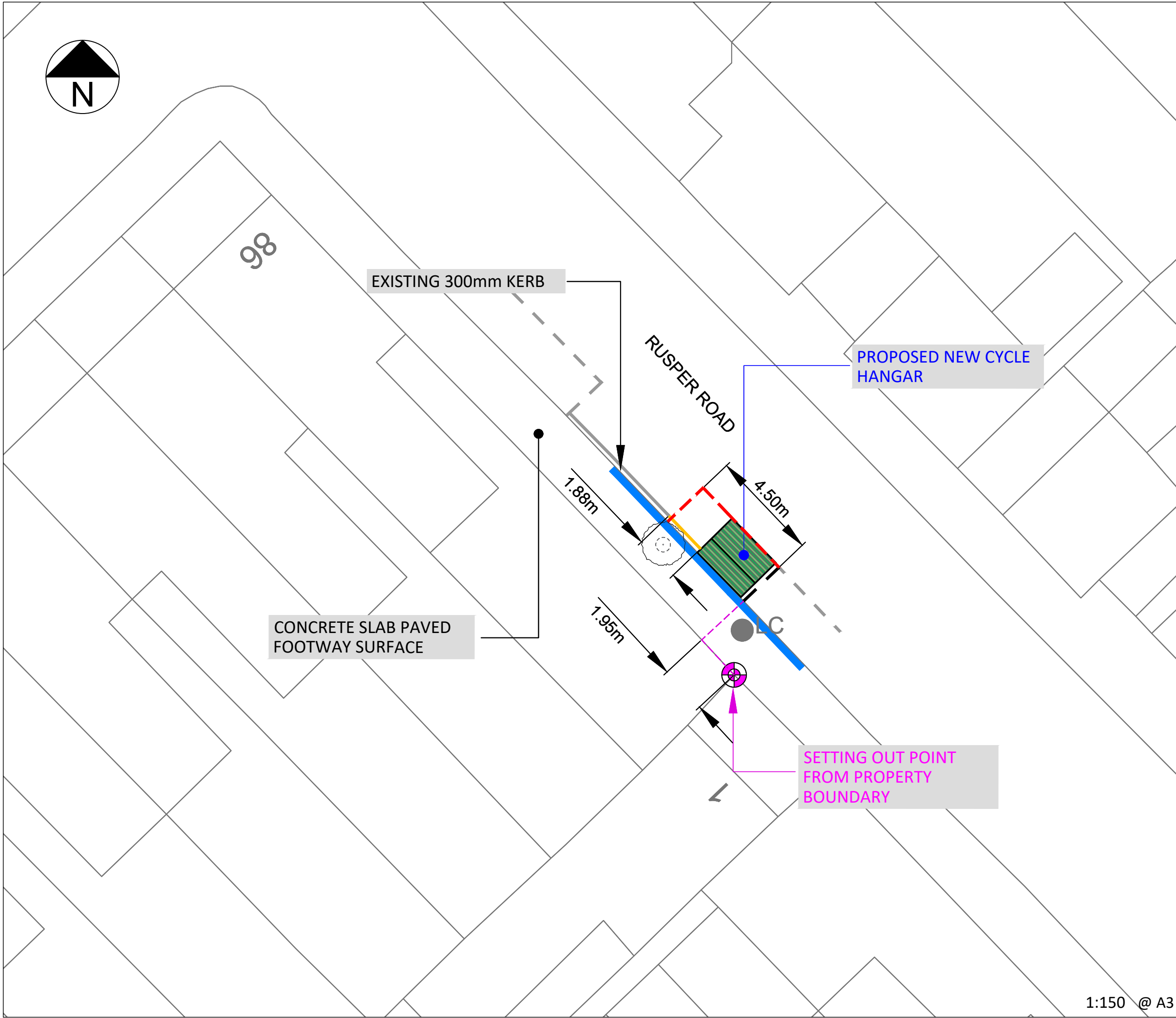

1:150 @ A3

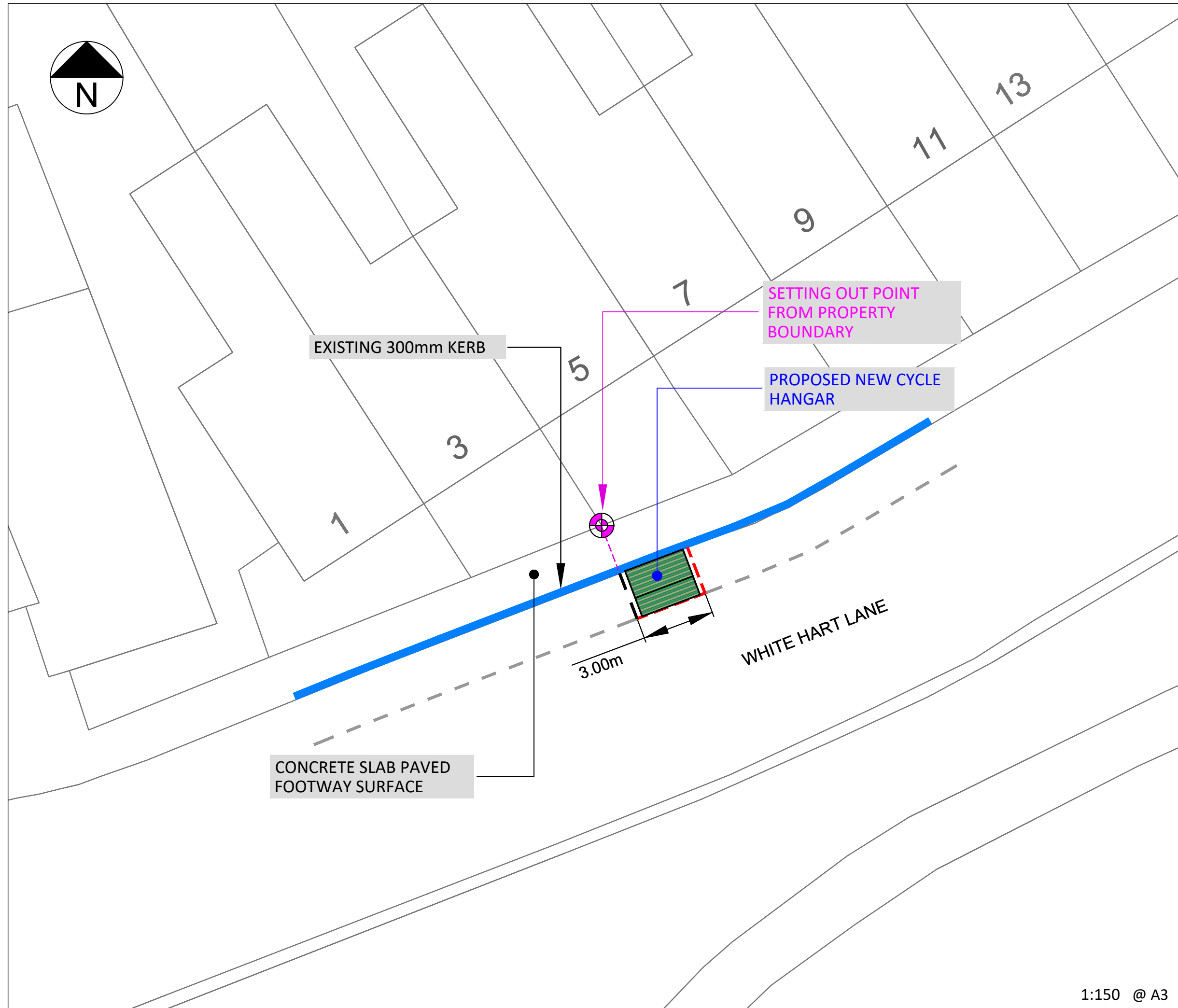

KEY / LEGEND

- EXISTING SINGLE YELLOW LINE
- EXISTING DOUBLE YELLOW LINES
- EXISTING PARKING BAY
- EXISTING TREE
- EXISTING LAMP COLUMN
- EXISTING SIGN POST & PLATE
- EXISTING KERB
- PROPOSED SINGLE YELLOW LINE
- PROPOSED DOUBLE YELLOW LINES
- PROPOSED NEW SIGN POST & PLATE
- PROPOSED PARKING BAY
- PROPOSED PARKING BAY
- PROPOSED REMOVAL
- BT STATUTORY PLANT
- SETTING OUT POINT

POSTCODE N22

LOCATION PLAN

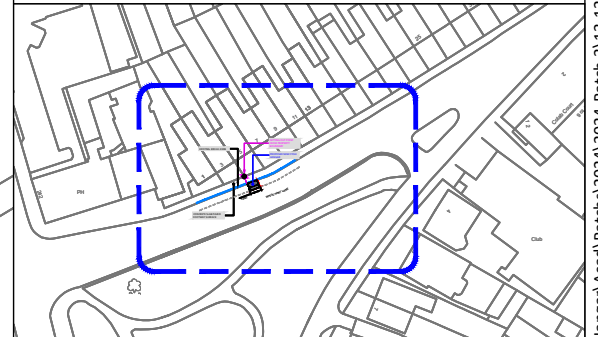

Rev.	Date	Comments	Des	Chk	App
-		ORIGINAL ISSUE			



t +44 (0)20 3318 8560



e sales@its-global.co.uk

Client :

LB Haringey

Title:

**GENERAL LAYOUT**  
TMO Drawing -Bike Hangar Layouts  
White Hart Lane

Drawing No. 13/1236/TMO/B3-24-24	Sheet No. 24 OF 50	Rev. #
-------------------------------------	-----------------------	-----------

1:150 @ A3



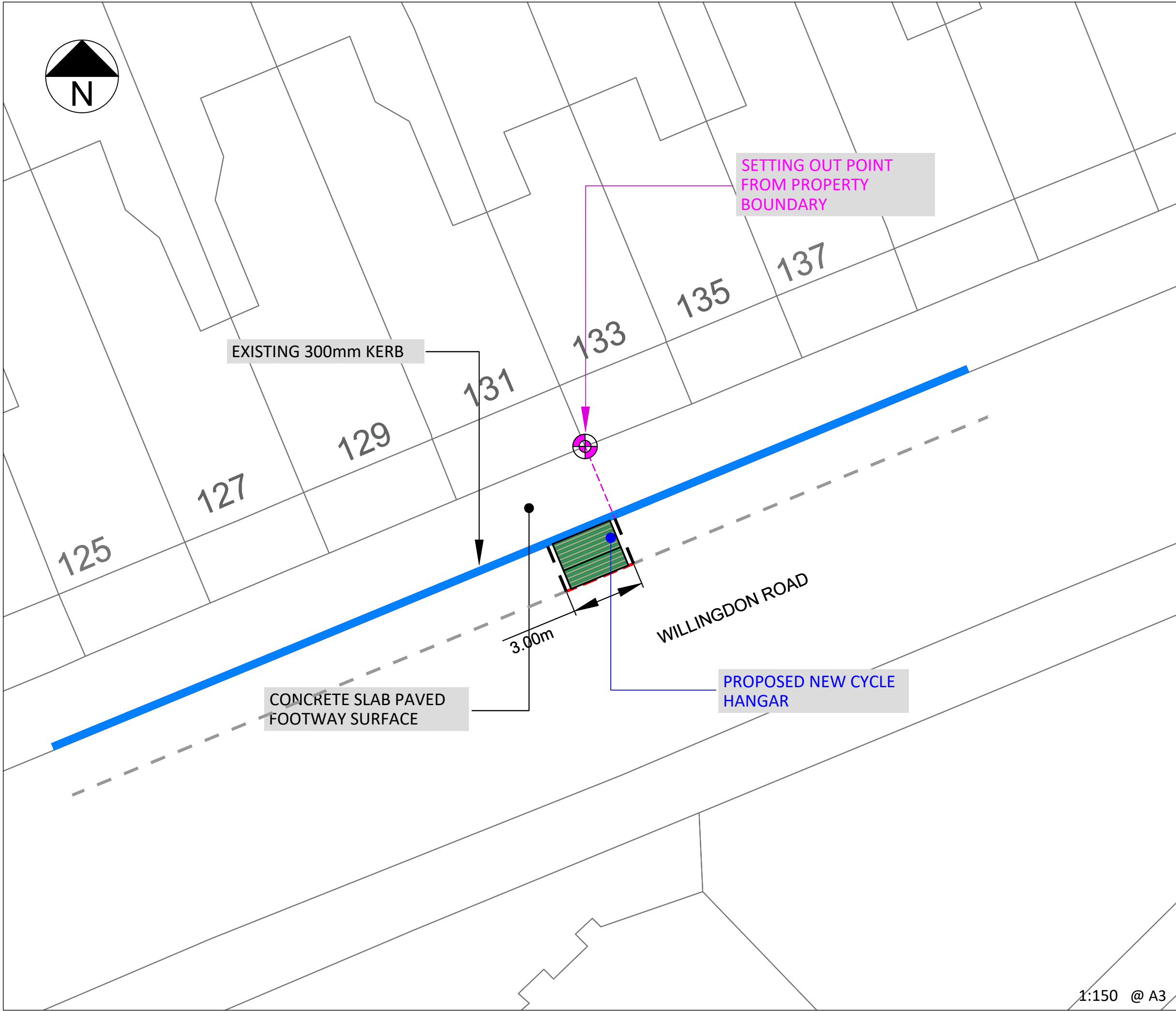
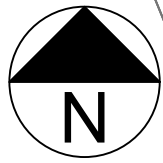

SETTING OUT POINT FROM PROPERTY BOUNDARY

EXISTING 300mm KERB

CONCRETE SLAB PAVED FOOTWAY SURFACE

PROPOSED NEW CYCLE HANGAR

WILLINGDON ROAD

3.00m

KEY / LEGEND

- EXISTING SINGLE YELLOW LINE
- EXISTING DOUBLE YELLOW LINES
- EXISTING PARKING BAY
- EXISTING TREE
- EXISTING LAMP COLUMN
- EXISTING SIGN POST & PLATE
- EXISTING KERB
- PROPOSED SINGLE YELLOW LINE
- PROPOSED DOUBLE YELLOW LINES
- PROPOSED NEW SIGN POST & PLATE
- PROPOSED PARKING BAY
- PROPOSED PARKING BAY
- PROPOSED REMOVAL
- BT STATUTORY PLANT
- SETTING OUT POINT

POSTCODE N22

LOCATION PLAN

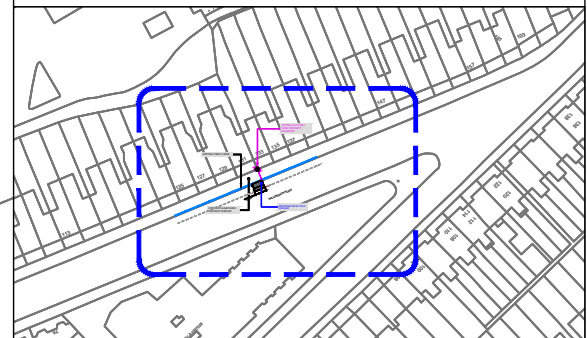

-	ORIGINAL ISSUE				
Rev.	Date	Comments	Des	Chk	App



t +44 (0)20 3318 8560 e sales@its-global.co.uk

Client :  
LB Haringey

Title:  
**GENERAL LAYOUT**  
TMO Drawing -Bike Hangar Layouts  
Willingdon Road

Drawing No.	Sheet No.	Rev.
13/1236/TMO/B3-24-25	25 OF 50	#

1:150 @ A3



WINCHELSEA ROAD

PROPOSED NEW CYCLE HANGAR

EXISTING 300mm KERB

3.00m

1.89m

54

52

50

48

46

47

CONCRETE SLAB PAVED FOOTWAY SURFACE

SETTING OUT POINT FROM PROPERTY BOUNDARY

KEY / LEGEND

- EXISTING SINGLE YELLOW LINE
- EXISTING DOUBLE YELLOW LINES
- EXISTING PARKING BAY
- EXISTING TREE
- EXISTING LAMP COLUMN
- EXISTING SIGN POST & PLATE
- EXISTING KERB
- PROPOSED SINGLE YELLOW LINE
- PROPOSED DOUBLE YELLOW LINES
- PROPOSED NEW SIGN POST & PLATE
- PROPOSED PARKING BAY
- PROPOSED PARKING BAY
- PROPOSED REMOVAL
- BT STATUTORY PLANT
- SETTING OUT POINT

POSTCODE N17

LOCATION PLAN

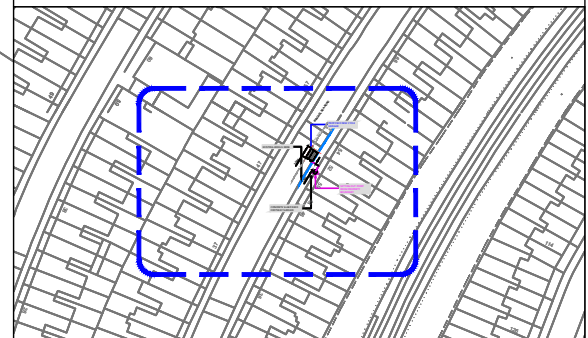

Rev.	Date	Comments	Des	Chk	App
-		ORIGINAL ISSUE			



t +44 (0)20 3318 8560 e sales@its-global.co.uk

Client :  
LB Haringey

Title:  
GENERAL LAYOUT  
TMO Drawing -Bike Hangar Layouts  
Winchelsea Road

Drawing No. 13/1236/TMO/B3-24-26	Sheet No. 26 OF 50	Rev. #
-------------------------------------	-----------------------	-----------

1:150 @ A3

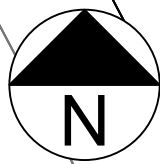

EXISTING 300mm KERB

WOMERSLEY ROAD

SETTING OUT POINT FROM PROPERTY BOUNDARY

3.00m

3.00m

PROPOSED NEW CYCLE HANGAR

ASPHALT PAVED FOOTWAY SURFACE

KEY / LEGEND	
EXISTING SINGLE YELLOW LINE	
EXISTING DOUBLE YELLOW LINES	
EXISTING PARKING BAY	
EXISTING TREE	
EXISTING LAMP COLUMN	
EXISTING SIGN POST & PLATE	
EXISTING KERB	
PROPOSED SINGLE YELLOW LINE	
PROPOSED DOUBLE YELLOW LINES	
PROPOSED NEW SIGN POST & PLATE	
PROPOSED PARKING BAY	
PROPOSED PARKING BAY	
PROPOSED REMOVAL	
BT STATUTORY PLANT	
SETTING OUT POINT	

POSTCODE N8

LOCATION PLAN

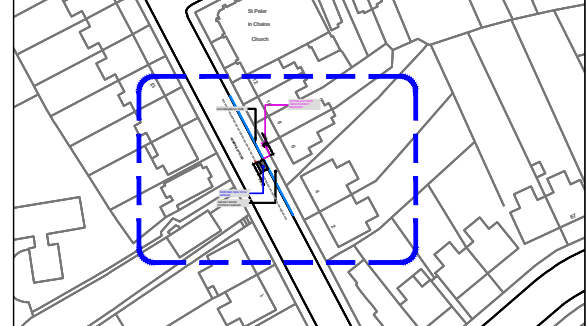

Rev.	Date	Comments	Des	Chk	App
-		ORIGINAL ISSUE			



t +44 (0)20 3318 8560 e sales@its-global.co.uk

Client : LB Haringey

Title: GENERAL LAYOUT  
TMO Drawing -Bike Hangar Layouts  
Womersley Road

1:150 @ A3

Drawing No.	Sheet No.	Rev.
13/1236/TMO/B3-24-27	27 OF 50	#

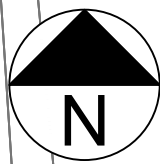

13

19a

EXISTING 300mm KERB

PROPOSED NEW CYCLE HANGAR

WOODLAND RISE

3.00m

ASPHALT PAVED FOOTWAY SURFACE

SETTING OUT POINT FROM PROPERTY BOUNDARY

12

14

16

18

1:150 @ A3

### KEY / LEGEND

- EXISTING SINGLE YELLOW LINE
- EXISTING DOUBLE YELLOW LINES
- EXISTING PARKING BAY
- EXISTING TREE
- EXISTING LAMP COLUMN
- EXISTING SIGN POST & PLATE
- EXISTING KERB
- PROPOSED SINGLE YELLOW LINE
- PROPOSED DOUBLE YELLOW LINES
- PROPOSED NEW SIGN POST & PLATE
- PROPOSED PARKING BAY
- PROPOSED PARKING BAY
- PROPOSED REMOVAL
- BT STATUTORY PLANT
- SETTING OUT POINT

POSTCODE N10

### LOCATION PLAN

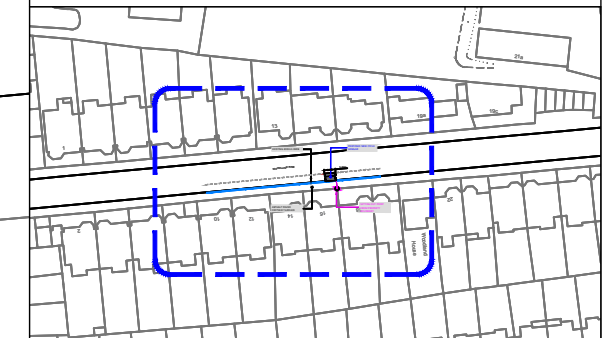

Rev.	Date	Comments	Des	Chk	App
-		ORIGINAL ISSUE			



t +44 (0)20 3318 8560 e sales@its-global.co.uk

Client :  
LB Haringey

Title:  
**GENERAL LAYOUT**  
TMO Drawing -Bike Hangar Layouts  
Woodland Rise

Drawing No. 13/1236/TMO/B3-24-28	Sheet No. 28 OF 50	Rev. #
-------------------------------------	-----------------------	-----------

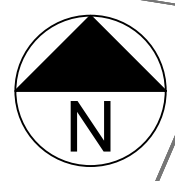
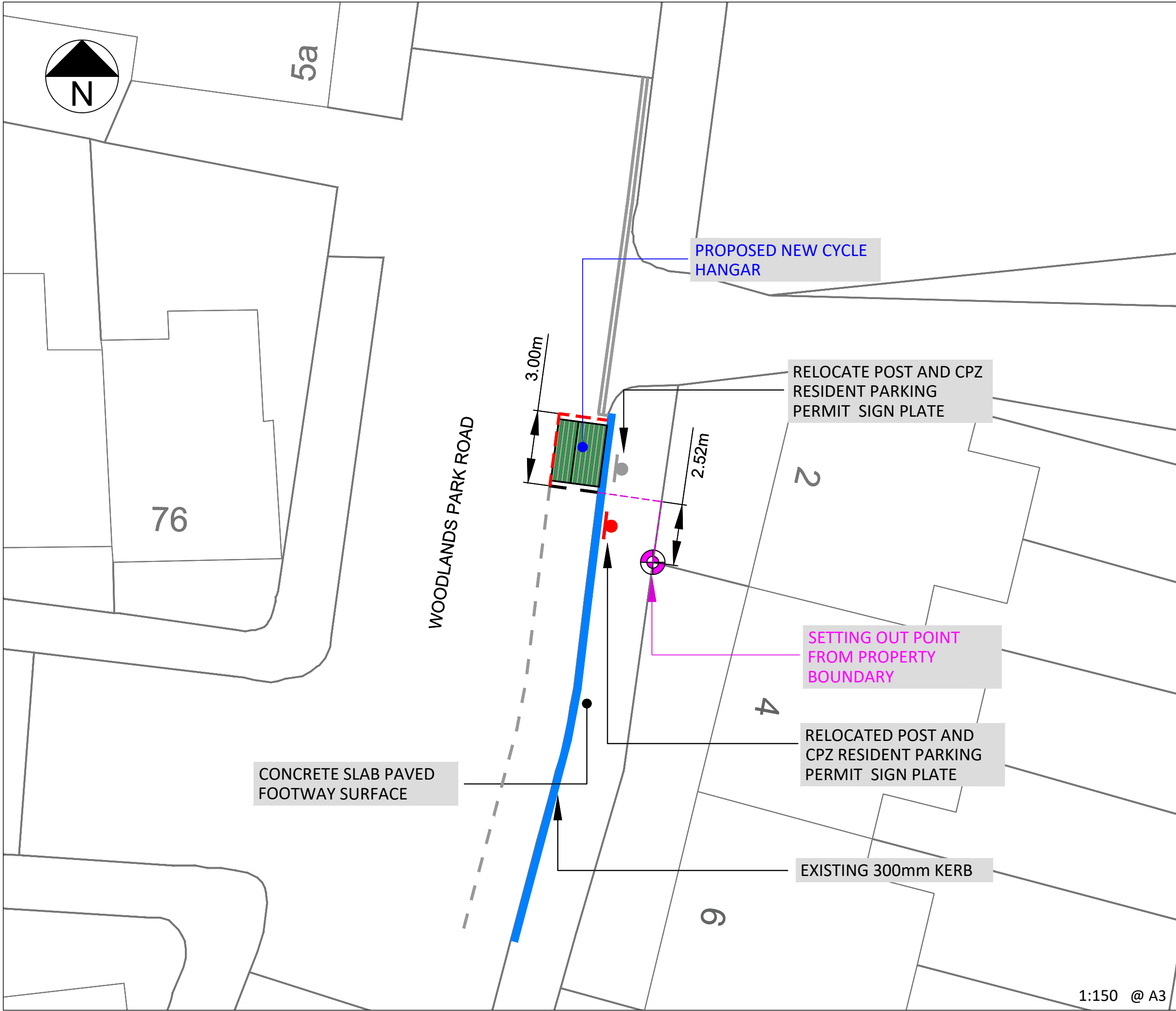

KEY / LEGEND

- EXISTING SINGLE YELLOW LINE
- EXISTING DOUBLE YELLOW LINES
- EXISTING PARKING BAY
- EXISTING TREE
- EXISTING LAMP COLUMN
- EXISTING SIGN POST & PLATE
- EXISTING KERB
- PROPOSED SINGLE YELLOW LINE
- PROPOSED DOUBLE YELLOW LINES
- PROPOSED NEW SIGN POST & PLATE
- PROPOSED PARKING BAY
- PROPOSED PARKING BAY
- PROPOSED REMOVAL
- BT STATUTORY PLANT
- SETTING OUT POINT

POSTCODE N15

LOCATION PLAN

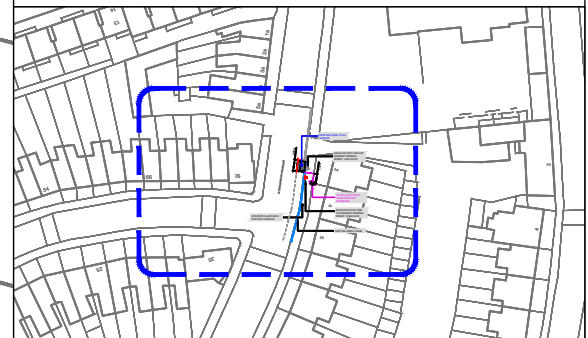

Rev.	Date	Comments	Des	Chk	App
-		ORIGINAL ISSUE			



t +44 (0)20 3318 8560 e sales@its-global.co.uk

Client :  
LB Haringey

Title:  
**GENERAL LAYOUT**  
TMO Drawing -Bike Hangar Layouts  
Woodlands Park Road

Drawing No. 13/1236/TMO/B3-24-29	Sheet No. 29 OF 50	Rev. #
-------------------------------------	-----------------------	-----------

1:150 @ A3



CONCRETE SLAB PAVED FOOTWAY SURFACE

PROPOSED NEW CYCLE HANGAR

EXISTING 300mm KERB

CORNWALL ROAD

3.00m

Surgery

### KEY / LEGEND

EXISTING SINGLE YELLOW LINE	
EXISTING DOUBLE YELLOW LINES	
EXISTING PARKING BAY	
EXISTING TREE	
EXISTING LAMP COLUMN	
EXISTING SIGN POST & PLATE	
EXISTING KERB	
PROPOSED SINGLE YELLOW LINE	
PROPOSED DOUBLE YELLOW LINES	
PROPOSED NEW SIGN POST & PLATE	
PROPOSED PARKING BAY	
PROPOSED PARKING BAY	
PROPOSED REMOVAL	
BT STATUTORY PLANT	
SETTING OUT POINT	

POSTCODE N15

### LOCATION PLAN

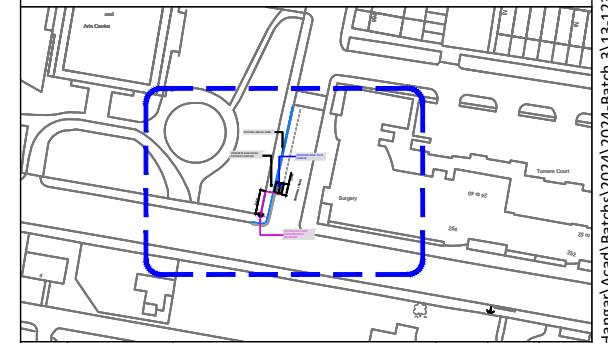

Rev.	Date	Comments	Des	Chk	App
-		ORIGINAL ISSUE			



t +44 (0)20 3318 8560



e sales@its-global.co.uk

Client :

LB Haringey

Title:

GENERAL LAYOUT  
TMO Drawing -Bike Hangar Layouts  
Cornwall Road

Drawing No.	Sheet No.	Rev.
13/1236/TMO/B3-24-30	30 OF 50	#

1:150 @ A3

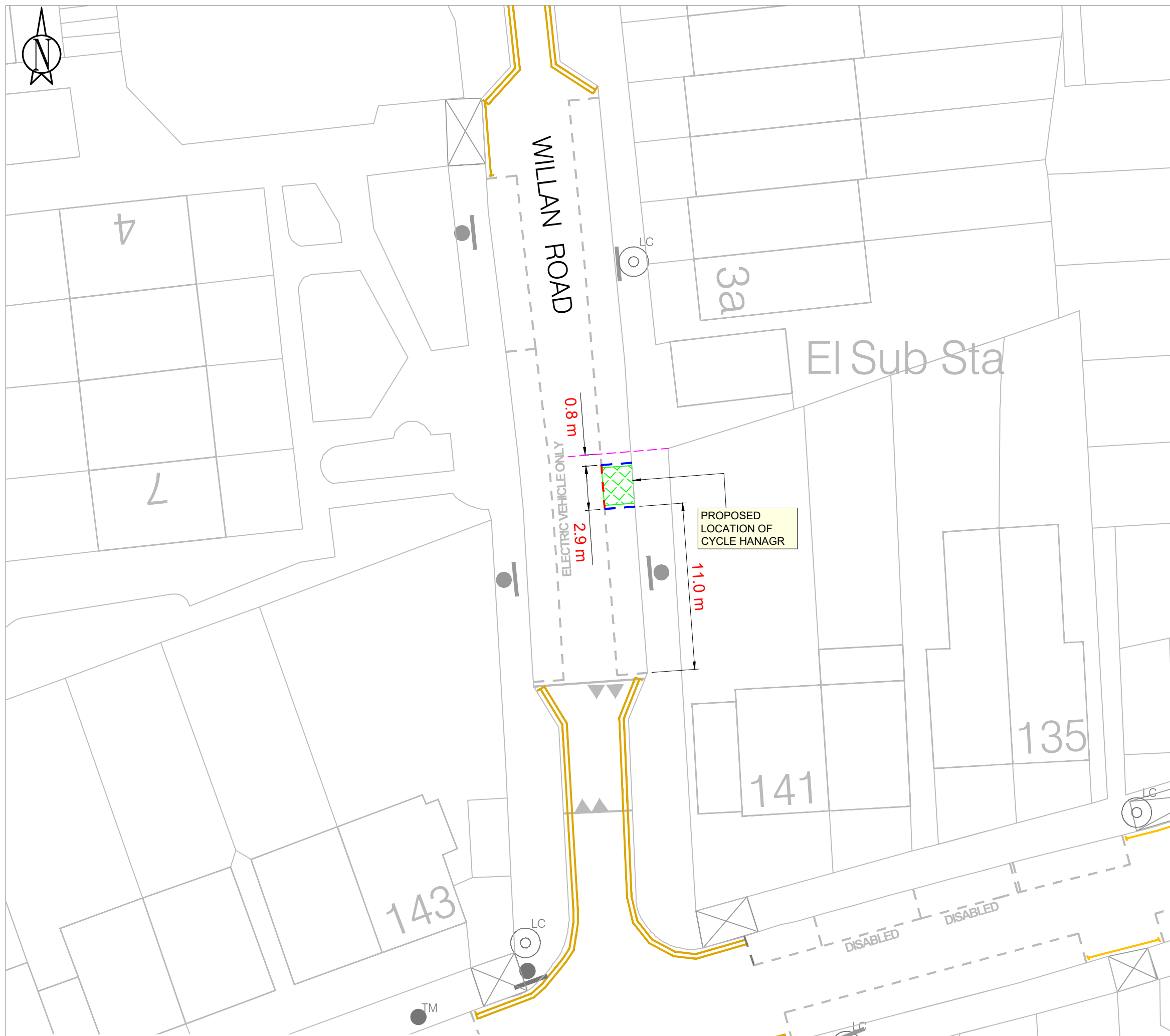

**KEY**

	EXISTING SINGLE YELLOW LINE
	EXISTING DOUBLE YELLOW LINE
	EXISTING KERB BLIP MARKINGS
	EXISTING PARKING BAY MARKINGS
	EXISTING BIKE HANGER LOCATION
	NEW BIKE HANGER LOCATION
	NEW PARKING BAY MARKINGS
	REMOVE PARKING BAY MARKINGS
	EXISTING 76MM POST WITH SIGN
	REMOVE 76MM POST WITH SIGN
	LAMP COLUMN WITH SIGN
	DROPPED KERB/CROSSOVER

**LOCATION PLAN**

**SITE LOCATION**

Willan Road N17

**WORKS**

Cycle storage (Bikehangar)

**ENVIRONMENT AND NEIGHBORHOODS  
PARKING SCHEMES**

4th FLOOR ALEX HOUSE, 10 STATION ROAD  
WOOD GREEN, LONDON N22 7TR

**SCALE**

1:200 @ A3

<b>DRAWN</b>	<b>CHECK</b>	<b>DATE DRAWN</b>
BMG	Initials	13/11/2024

<b>DRAWING NO.</b>	
BH-24-25-B3-31	

This product includes mapping data licensed from Ordnance Survey with the permission of HMSO © Crown Copyright LBH 2011. All rights reserved. License number 100019199.



### KEY / LEGEND

- EXISTING SINGLE YELLOW LINE
- EXISTING DOUBLE YELLOW LINES
- EXISTING PARKING BAY
- EXISTING TREE
- EXISTING LAMP COLUMN
- EXISTING SIGN POST & PLATE
- EXISTING KERB
- PROPOSED SINGLE YELLOW LINE
- PROPOSED DOUBLE YELLOW LINES
- PROPOSED NEW SIGN POST & PLATE
- PROPOSED PARKING BAY
- PROPOSED PARKING BAY
- PROPOSED REMOVAL
- BT STATUTORY PLANT
- SETTING OUT POINT

POSTCODE N17

### LOCATION PLAN

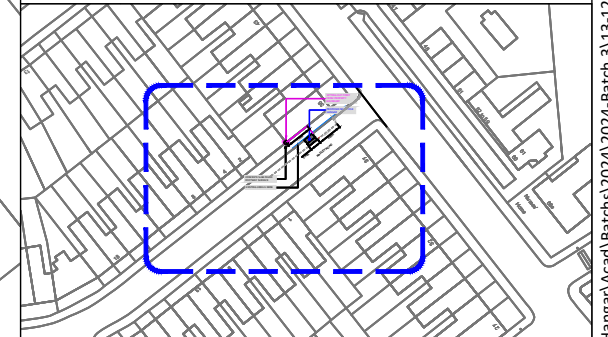

Rev.	Date	Comments	Des	Chk	App
-		ORIGINAL ISSUE			



t +44 (0)20 3318 8560

e sales@its-global.co.uk

Client :

**LB Haringey**

Title:

**GENERAL LAYOUT**  
TMO Drawing -Bike Hangar Layouts  
Radley Road

Drawing No.	Sheet No.	Rev.
13/1236/TMO/B3-24-32	32 OF 50	#

1:150 @ A3

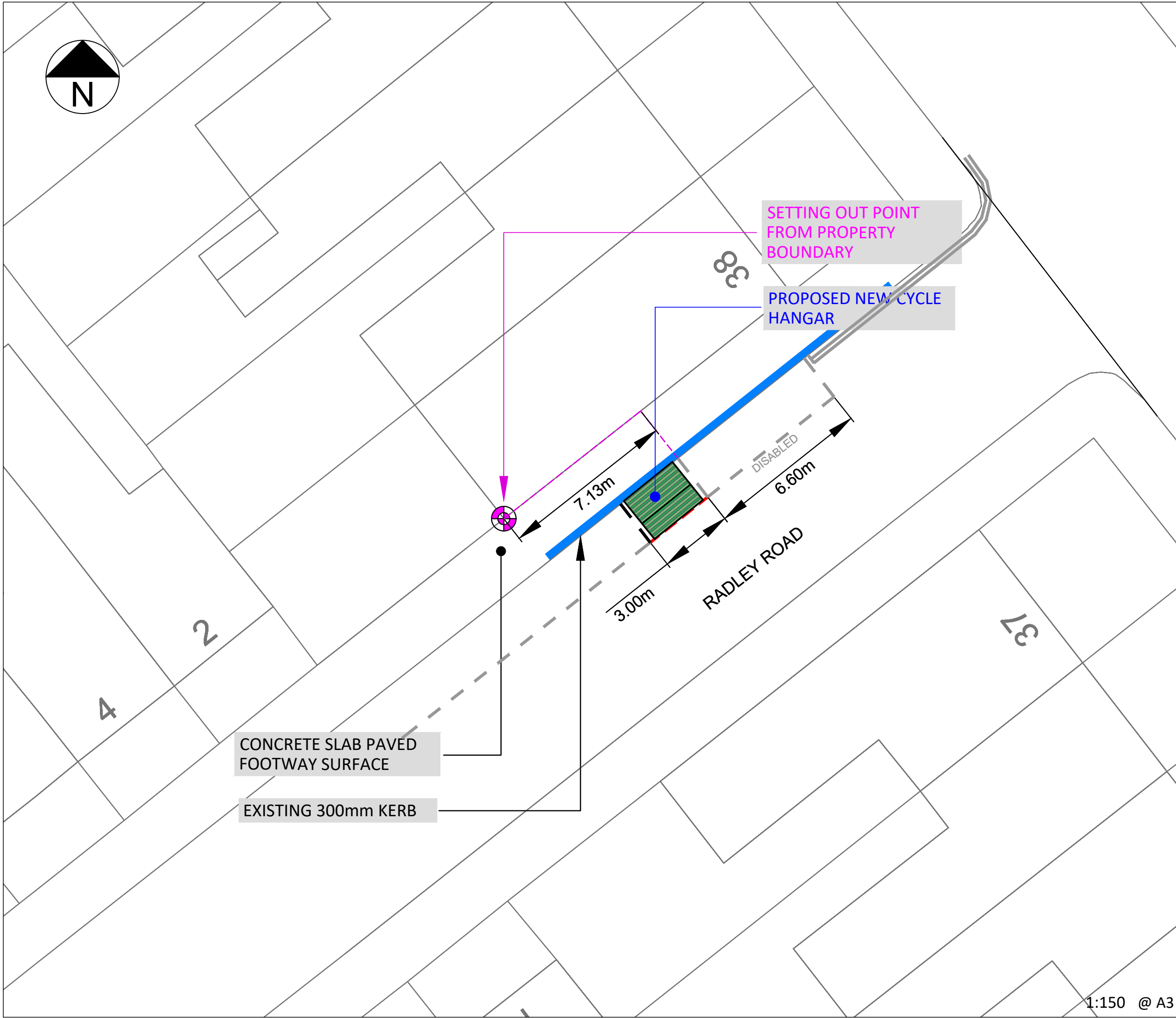



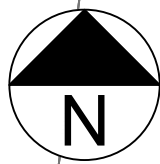

NEW POST AND CPZ  
RESIDENT PARKING  
PERMIT SIGN PLATE FOR  
WS CPZ

EXISTING 300mm KERB

125

127

129

131

132

b

133

PROPOSED NEW CYCLE  
HANGAR

SETTING OUT POINT  
FROM PROPERTY  
BOUNDARY

1.00m

3.00m

CONCRETE SLAB PAVED  
FOOTWAY SURFACE

GRANVILLE ROAD

Lordship Lane

Junior and Infants

1:150 @ A3

### KEY / LEGEND

- EXISTING SINGLE YELLOW LINE
- EXISTING DOUBLE YELLOW LINES
- EXISTING PARKING BAY
- EXISTING TREE
- EXISTING LAMP COLUMN
- EXISTING SIGN POST & PLATE
- EXISTING KERB
- PROPOSED SINGLE YELLOW LINE
- PROPOSED DOUBLE YELLOW LINES
- PROPOSED NEW SIGN POST & PLATE
- PROPOSED PARKING BAY
- PROPOSED PARKING BAY
- PROPOSED REMOVAL
- BT STATUTORY PLANT
- SETTING OUT POINT

POSTCODE N22

### LOCATION PLAN

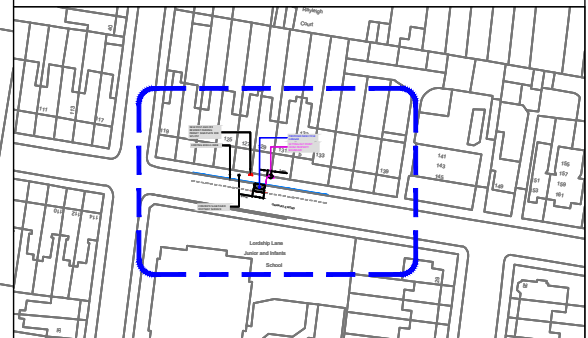

Rev.	Date	Comments	Des	Chk	App
-		ORIGINAL ISSUE			



t +44 (0)20 3318 8560 e sales@its-global.co.uk

Client :  
LB Haringey

Title:  
GENERAL LAYOUT  
TMO Drawing -Bike Hangar Layouts  
Granville Road

Drawing No. 13/1236/TMO/B3-24-33	Sheet No. 33 OF 50	Rev. #
-------------------------------------	-----------------------	-----------

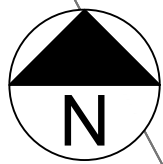

42

2

21

EXISTING 300mm KERB

SETTING OUT POINT FROM PROPERTY BOUNDARY

PROPOSED NEW CYCLE HANGAR

19

17a

17

2.50m

BARNARD HILL

ASPHALT PAVED FOOTWAY SURFACE

24

### KEY / LEGEND

- EXISTING SINGLE YELLOW LINE
- EXISTING DOUBLE YELLOW LINES
- EXISTING PARKING BAY
- EXISTING TREE
- EXISTING LAMP COLUMN
- EXISTING SIGN POST & PLATE
- EXISTING KERB
- PROPOSED SINGLE YELLOW LINE
- PROPOSED DOUBLE YELLOW LINES
- PROPOSED NEW SIGN POST & PLATE
- PROPOSED PARKING BAY
- PROPOSED PARKING BAY
- PROPOSED REMOVAL
- BT STATUTORY PLANT
- SETTING OUT POINT

POSTCODE N10

### LOCATION PLAN

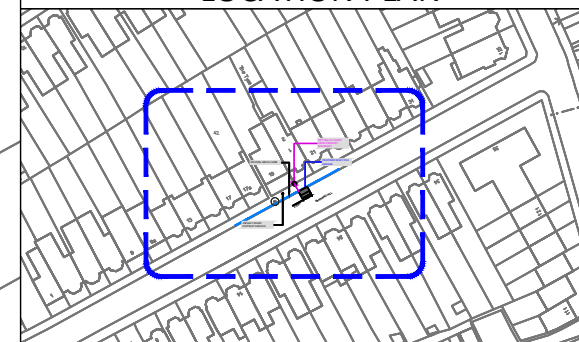

Rev.	Date	Comments	Des	Chk	App
-		ORIGINAL ISSUE			



t +44 (0)20 3318 8560

e sales@its-global.co.uk

Client :

LB Haringey

Title:

**GENERAL LAYOUT**  
TMO Drawing -Bike Hangar Layouts  
Barnard Hill

Drawing No. 13/1236/TMO/B3-24-34	Sheet No. 34 OF 50	Rev. #
-------------------------------------	-----------------------	-----------

1:150 @ A3

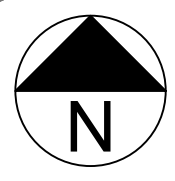
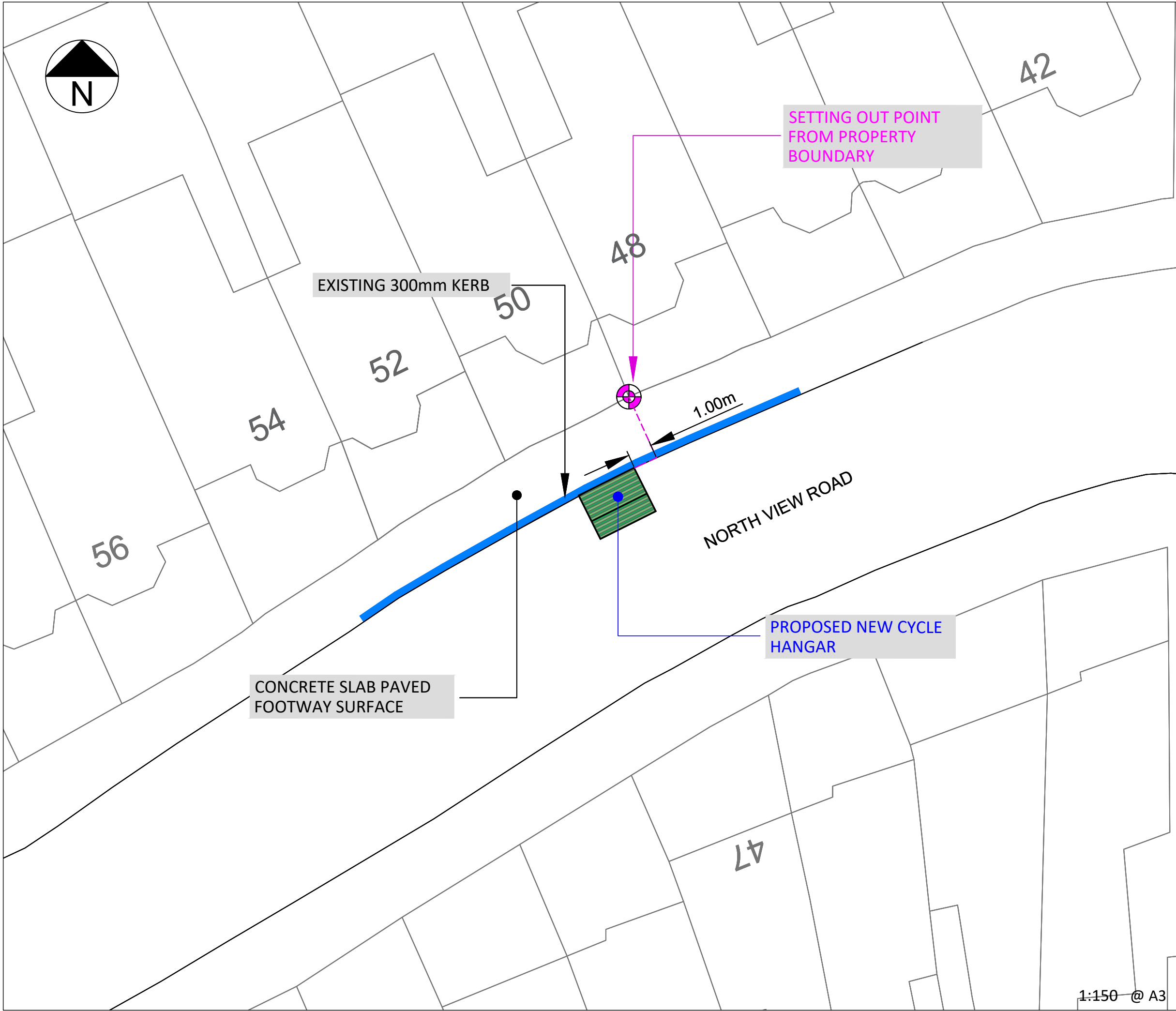

**KEY / LEGEND**

- EXISTING SINGLE YELLOW LINE ———
- EXISTING DOUBLE YELLOW LINES =====
- EXISTING PARKING BAY - - - - -
- EXISTING TREE
- EXISTING LAMP COLUMN
- EXISTING SIGN POST & PLATE
- EXISTING KERB
- PROPOSED SINGLE YELLOW LINE ———
- PROPOSED DOUBLE YELLOW LINES =====
- PROPOSED NEW SIGN POST & PLATE
- PROPOSED PARKING BAY - - - - -
- PROPOSED PARKING BAY
- PROPOSED REMOVAL - - - - -
- BT STATUTORY PLANT
- SETTING OUT POINT

POSTCODE | N8

**LOCATION PLAN**

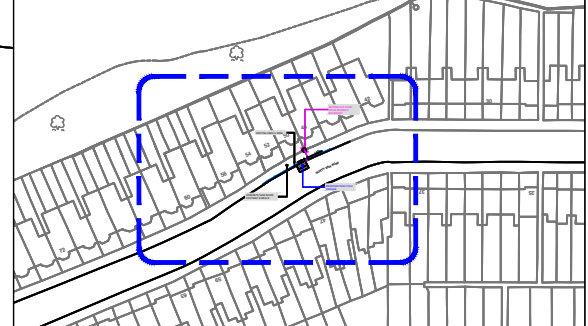

Rev.	Date	Comments	Des	Chk	App
-		ORIGINAL ISSUE			



t +44 (0)20 3318 8560 e sales@its-global.co.uk

Client :  
**LB Haringey**

Title:  
**GENERAL LAYOUT**  
TMO Drawing -Bike Hangar Layouts  
North View Road

1:150 @ A3

Drawing No. 13/1236/TMO/B3-24-35	Sheet No. 35 OF 50	Rev. #
-------------------------------------	-----------------------	-----------

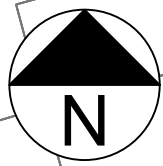

1

8

1a

1b

SETTING OUT POINT FROM PROPERTY BOUNDARY

PROPOSED NEW CYCLE HANGAR

ASPHALT PAVED FOOTWAY SURFACE

EXISTING 300mm KERB

DORSET ROAD

Hall

11.00m

3.00m

### KEY / LEGEND

- EXISTING SINGLE YELLOW LINE
- EXISTING DOUBLE YELLOW LINES
- EXISTING PARKING BAY
- EXISTING TREE
- EXISTING LAMP COLUMN
- EXISTING SIGN POST & PLATE
- EXISTING KERB
- PROPOSED SINGLE YELLOW LINE
- PROPOSED DOUBLE YELLOW LINES
- PROPOSED NEW SIGN POST & PLATE
- PROPOSED PARKING BAY
- PROPOSED PARKING BAY
- PROPOSED REMOVAL
- BT STATUTORY PLANT
- SETTING OUT POINT

POSTCODE N15

### LOCATION PLAN



Rev.	Date	Comments	Des	Chk	App
-		ORIGINAL ISSUE			



t +44 (0)20 3318 8560 e sales@its-global.co.uk

Client :  
LB Haringey

Title:  
**GENERAL LAYOUT**  
TMO Drawing -Bike Hangar Layouts  
Dorset Road

Drawing No. 13/1236/TMO/B3-24-36	Sheet No. 36 OF 50	Rev. #
-------------------------------------	-----------------------	-----------

1:150 @A3

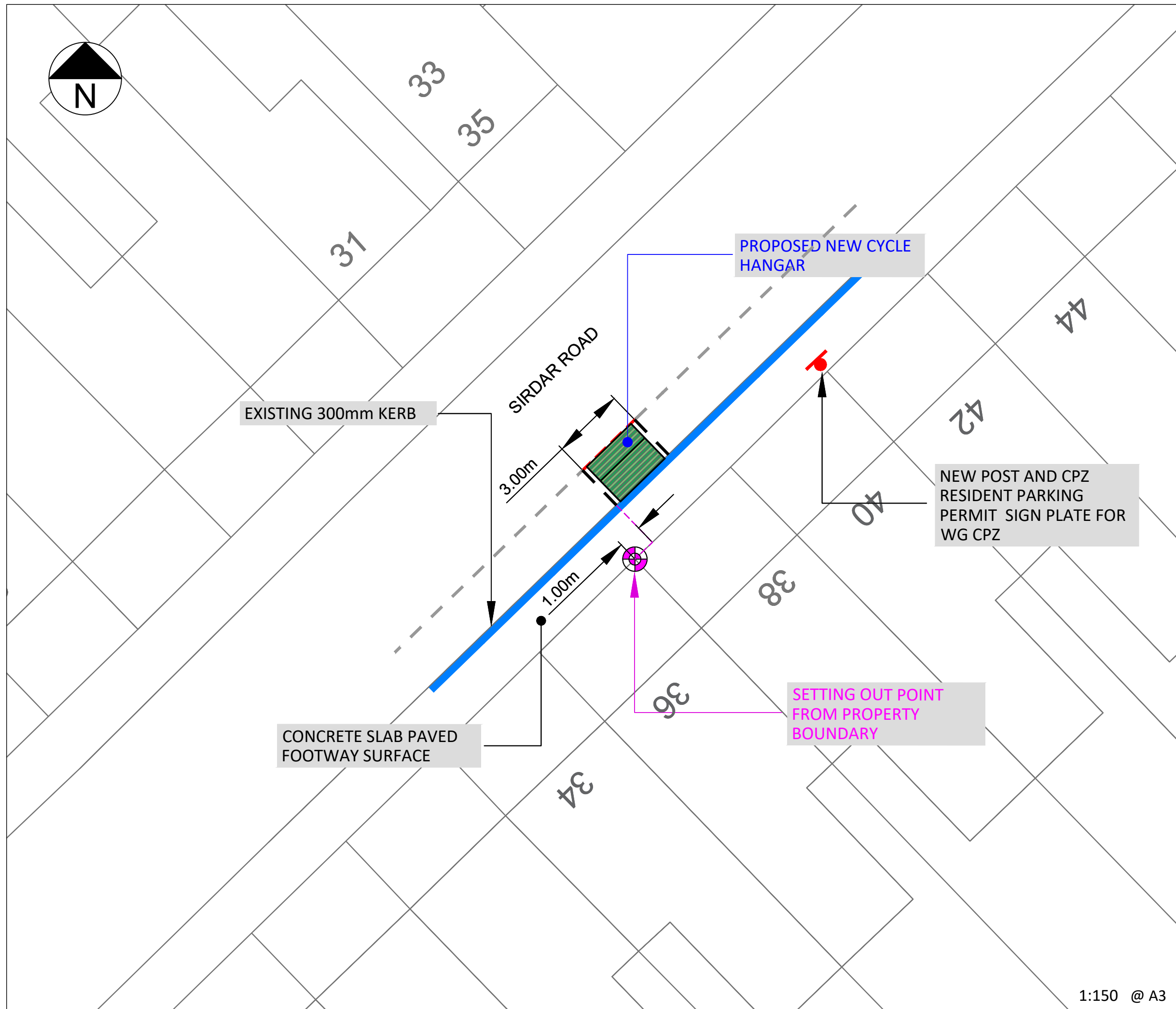
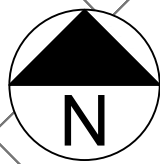

**KEY / LEGEND**

- EXISTING SINGLE YELLOW LINE ———
- EXISTING DOUBLE YELLOW LINES =====
- EXISTING PARKING BAY - - - - -
- EXISTING TREE
- EXISTING LAMP COLUMN
- EXISTING SIGN POST & PLATE
- EXISTING KERB ———
- PROPOSED SINGLE YELLOW LINE ———
- PROPOSED DOUBLE YELLOW LINES =====
- PROPOSED NEW SIGN POST & PLATE
- PROPOSED PARKING BAY - - - - -
- PROPOSED PARKING BAY
- PROPOSED REMOVAL - - - - -
- BT STATUTORY PLANT
- SETTING OUT POINT

POSTCODE N22

**LOCATION PLAN**

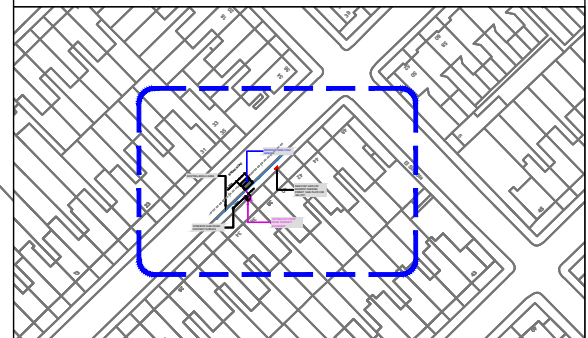

Rev.	Date	Comments	Des	Chk	App
-		ORIGINAL ISSUE			

Intelligent transport services

t +44 (0)20 3318 8560

e sales@its-global.co.uk

Client :  
**LB Haringey**

Title:  
**GENERAL LAYOUT**  
TMO Drawing -Bike Hangar Layouts  
Sirdar Road

Drawing No. 13/1236/TMO/B3-24-37	Sheet No. 37 OF 50	Rev. #
-------------------------------------	-----------------------	-----------

1:150 @ A3

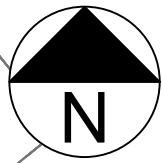

SETTING OUT POINT  
FROM PROPERTY  
BOUNDARY

EXISTING 300mm KERB

PROPOSED NEW CYCLE  
HANGAR

CONCRETE SLAB PAVED  
FOOTWAY SURFACE

16.98m

2.50m

3.00m

THE AVENUE

### KEY / LEGEND

- EXISTING SINGLE YELLOW LINE
- EXISTING DOUBLE YELLOW LINES
- EXISTING PARKING BAY
- EXISTING TREE
- EXISTING LAMP COLUMN
- EXISTING SIGN POST & PLATE
- EXISTING KERB
- PROPOSED SINGLE YELLOW LINE
- PROPOSED DOUBLE YELLOW LINES
- PROPOSED NEW SIGN POST & PLATE
- PROPOSED PARKING BAY
- PROPOSED PARKING BAY
- PROPOSED REMOVAL
- BT STATUTORY PLANT
- SETTING OUT POINT

POSTCODE N17

### LOCATION PLAN

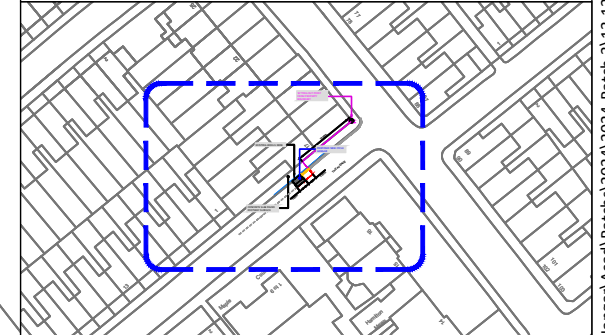

Rev.	Date	Comments	Des	Chk	App
-		ORIGINAL ISSUE			



t +44 (0)20 3318 8560

e sales@its-global.co.uk

Client :

LB Haringey

Title:

**GENERAL LAYOUT**  
TMO Drawing -Bike Hangar Layouts  
The Avenue

Drawing No.  
13/1236/TMO/B3-24-38

Sheet No.  
38 OF 50

Rev.  
#

1:150 @ A3

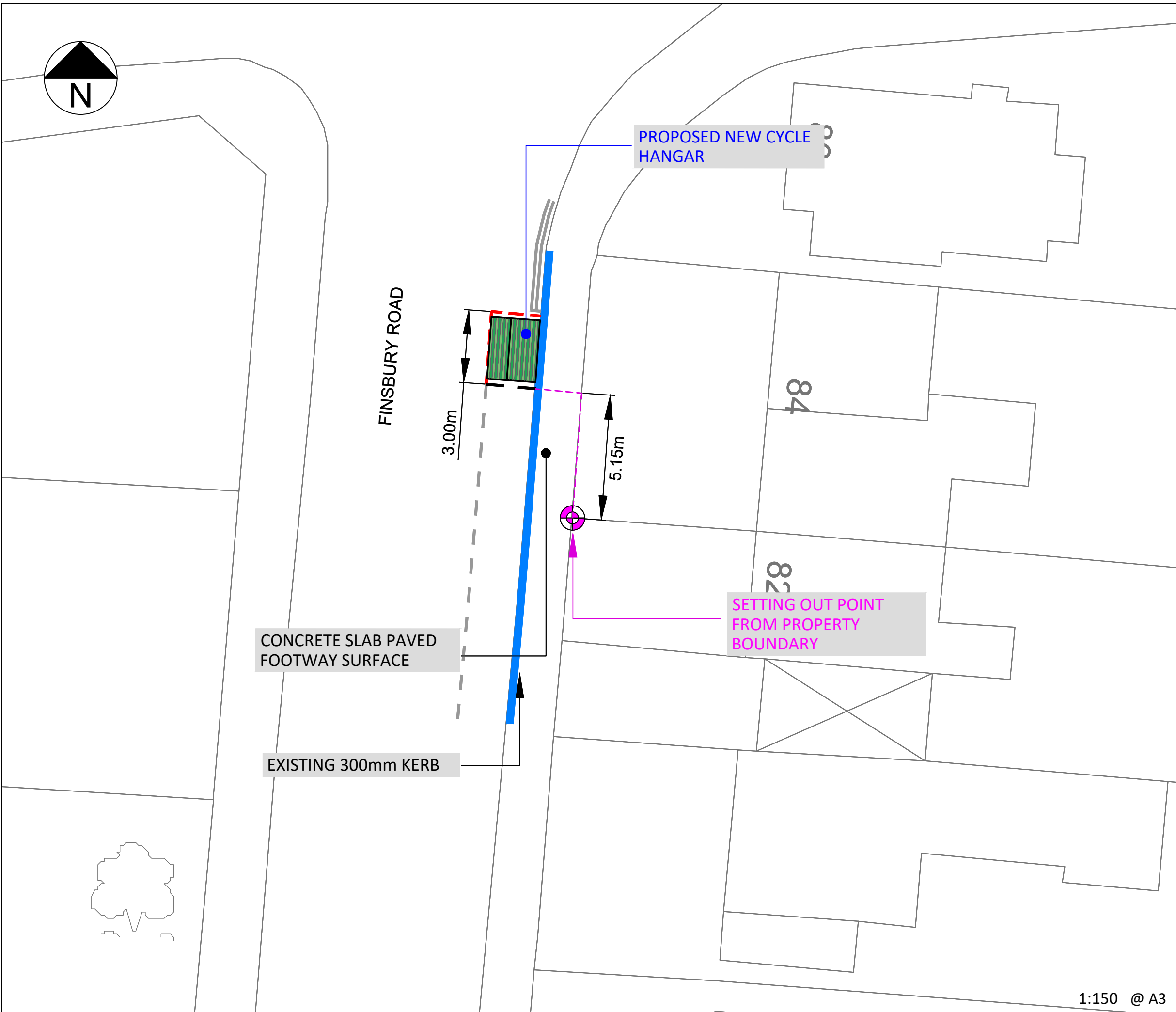
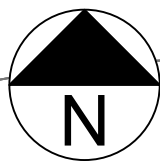

KEY / LEGEND

- EXISTING SINGLE YELLOW LINE
- EXISTING DOUBLE YELLOW LINES
- EXISTING PARKING BAY
- EXISTING TREE
- EXISTING LAMP COLUMN
- EXISTING SIGN POST & PLATE
- EXISTING KERB
- PROPOSED SINGLE YELLOW LINE
- PROPOSED DOUBLE YELLOW LINES
- PROPOSED NEW SIGN POST & PLATE
- PROPOSED PARKING BAY
- PROPOSED PARKING BAY
- PROPOSED REMOVAL
- BT STATUTORY PLANT
- SETTING OUT POINT

POSTCODE N22

LOCATION PLAN

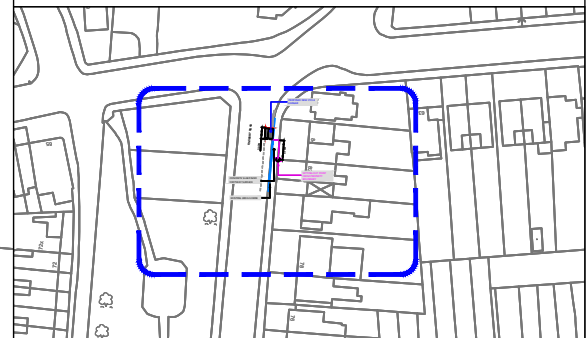

Rev.	Date	Comments	Des	Chk	App
-		ORIGINAL ISSUE			

Intelligent transport services

t +44 (0)20 3318 8560

e sales@its-global.co.uk

Client :  
**LB Haringey**

Title:  
**GENERAL LAYOUT**  
TMO Drawing -Bike Hangar Layouts  
Finsbury Road

Drawing No. 13/1236/TMO/B3-24-39	Sheet No. 39 OF 50	Rev. #
-------------------------------------	-----------------------	-----------

1:150 @ A3

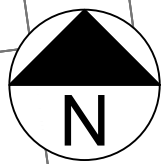

### KEY / LEGEND

- EXISTING SINGLE YELLOW LINE
- EXISTING DOUBLE YELLOW LINES
- EXISTING PARKING BAY
- EXISTING TREE
- EXISTING LAMP COLUMN
- EXISTING SIGN POST & PLATE
- EXISTING KERB
- PROPOSED SINGLE YELLOW LINE
- PROPOSED DOUBLE YELLOW LINES
- PROPOSED NEW SIGN POST & PLATE
- PROPOSED PARKING BAY
- PROPOSED PARKING BAY
- PROPOSED REMOVAL
- BT STATUTORY PLANT
- SETTING OUT POINT

POSTCODE N4

### LOCATION PLAN

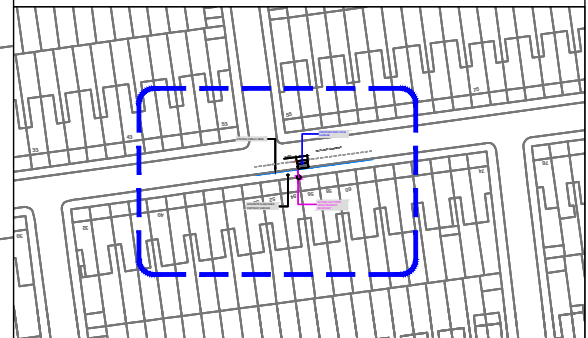

Rev.	Date	Comments	Des	Chk	App
-		ORIGINAL ISSUE			

Intelligent  
transport  
services

t +44 (0)20 3318 8560

e sales@its-global.co.uk

Client :  
**LB Haringey**

Title:  
**GENERAL LAYOUT**  
TMO Drawing -Bike Hangar Layouts  
Rutland Gardens

Drawing No. 13/1236/TMO/B3-24-40	Sheet No. 40 OF 50	Rev. #
-------------------------------------	-----------------------	-----------

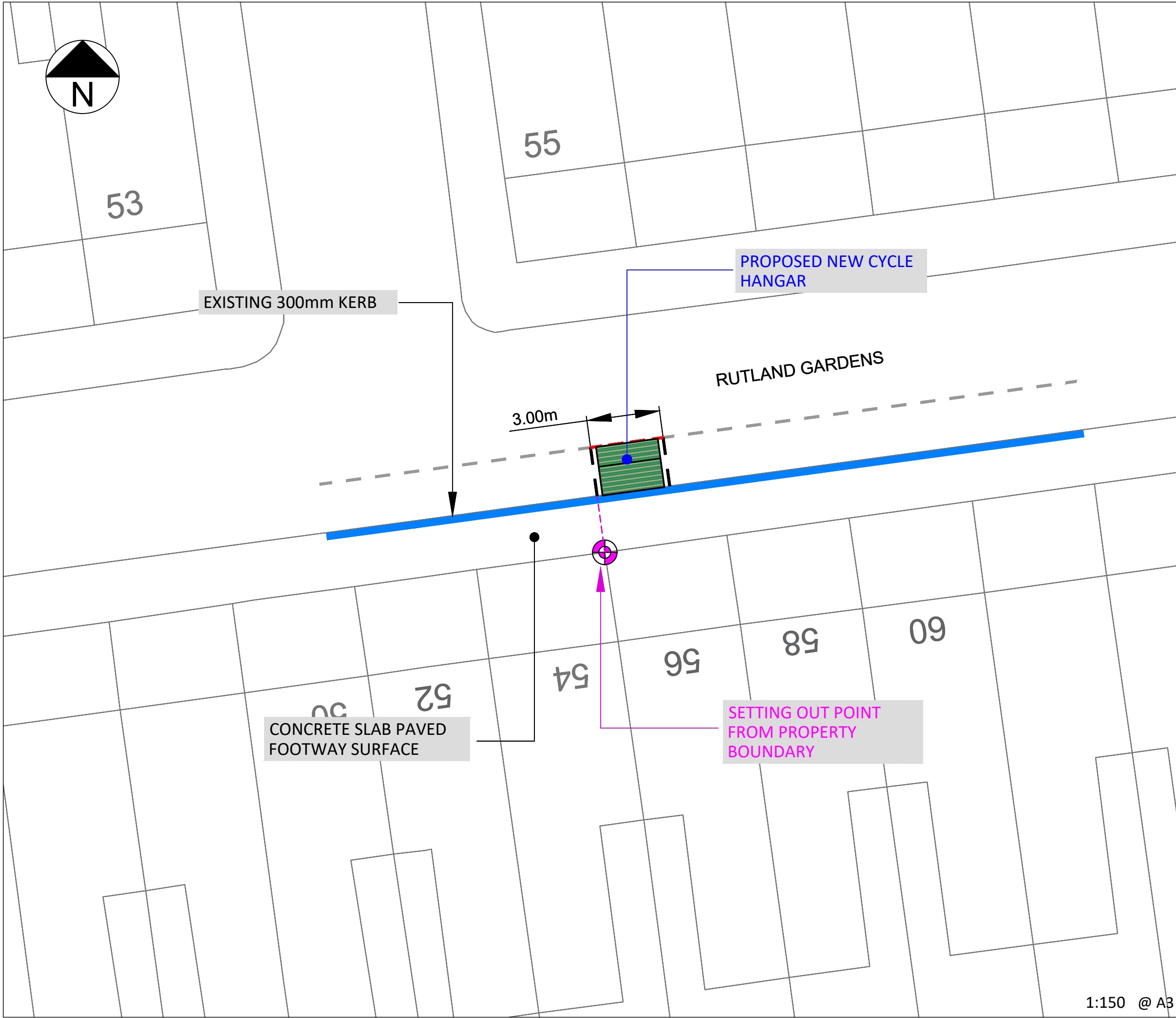

1:150 @ A3



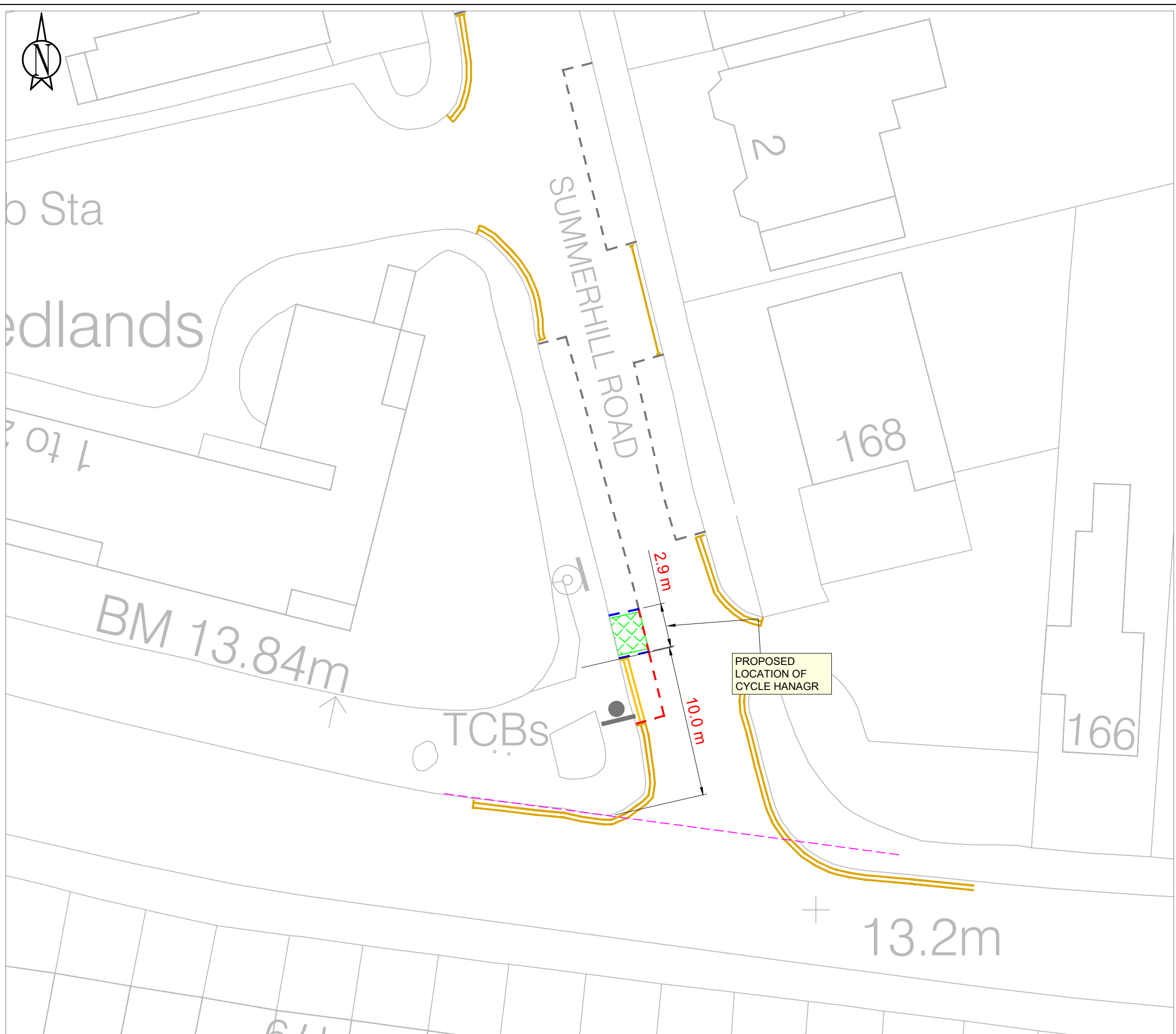

KEY	
	EXISTING SINGLE YELLOW LINE
	EXISTING DOUBLE YELLOW LINE
	EXISTING KERB BLIP MARKINGS
	EXISTING PARKING BAY MARKINGS
	EXISTING BIKE HANGER LOCATION
	NEW BIKE HANGER LOCATION
	NEW PARKING BAY MARKINGS
	REMOVE PARKING BAY MARKINGS
	EXISTING 76MM POST WITH SIGN
	REMOVE 76MM POST WITH SIGN
	LAMP COLUMN WITH SIGN
	DROPPED KERB/CROSSOVER

**LOCATION PLAN**

**SITE LOCATION**  
Summerhill Road N15

**WORKS**  
Cycle storage (Bikehangar)

**ENVIRONMENT AND NEIGHBORHOODS PARKING SCHEMES**  
4th FLOOR ALEX HOUSE, 10 STATION ROAD  
WOOD GREEN, LONDON N22 7TR

**SCALE**  
1:200 @ A3

DRAWN	CHECK	DATE DRAWN
BMG	Initials	13/11/2024

**DRAWING NO.**  
BH-24-25-B3-41



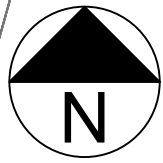

MUSWELL HILL ROAD

EXISTING 300mm KERB

SETTING OUT POINT FROM END OF EXISTING BAY

PROPOSED NEW CYCLE HANGAR

3.00m

CHURCH CRESCENT

ASPHALT PAVED FOOTWAY SURFACE

200

202

### KEY / LEGEND

- EXISTING SINGLE YELLOW LINE
- EXISTING DOUBLE YELLOW LINES
- EXISTING PARKING BAY
- EXISTING TREE
- EXISTING LAMP COLUMN
- EXISTING SIGN POST & PLATE
- EXISTING KERB
- PROPOSED SINGLE YELLOW LINE
- PROPOSED DOUBLE YELLOW LINES
- PROPOSED NEW SIGN POST & PLATE
- PROPOSED PARKING BAY
- PROPOSED PARKING BAY
- PROPOSED REMOVAL
- BT STATUTORY PLANT
- SETTING OUT POINT

POSTCODE N10

### LOCATION PLAN

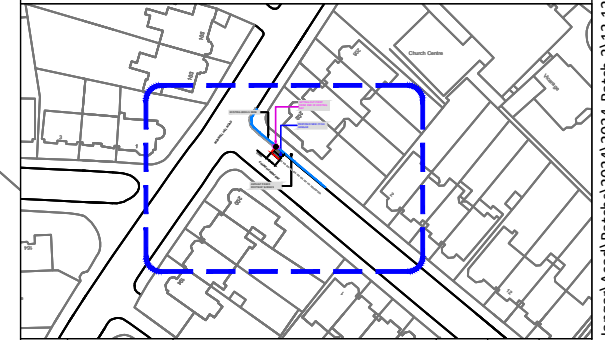

Rev.	Date	Comments	Des	Chk	App
-		ORIGINAL ISSUE			



t +44 (0)20 3318 8560

e sales@its-global.co.uk

Client :

LB Haringey

Title:

**GENERAL LAYOUT**  
TMO Drawing -Bike Hangar Layouts  
Church Crescent

Drawing No.	Sheet No.	Rev.
13/1236/TMO/B3-24-42	42 OF 50	#

1:150 @ A3

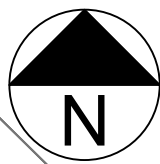

4

EXISTING 300mm KERB

CROMWELL AVENUE

PROPOSED NEW CYCLE HANGAR

3.00m

SETTING OUT POINT FROM END OF EXISTING BAY

ASPHALT PAVED FOOTWAY SURFACE

KEY / LEGEND

- EXISTING SINGLE YELLOW LINE
- EXISTING DOUBLE YELLOW LINES
- EXISTING PARKING BAY
- EXISTING TREE
- EXISTING LAMP COLUMN
- EXISTING SIGN POST & PLATE
- EXISTING KERB
- PROPOSED SINGLE YELLOW LINE
- PROPOSED DOUBLE YELLOW LINES
- PROPOSED NEW SIGN POST & PLATE
- PROPOSED PARKING BAY
- PROPOSED PARKING BAY
- PROPOSED REMOVAL
- BT STATUTORY PLANT
- SETTING OUT POINT

POSTCODE N6

LOCATION PLAN

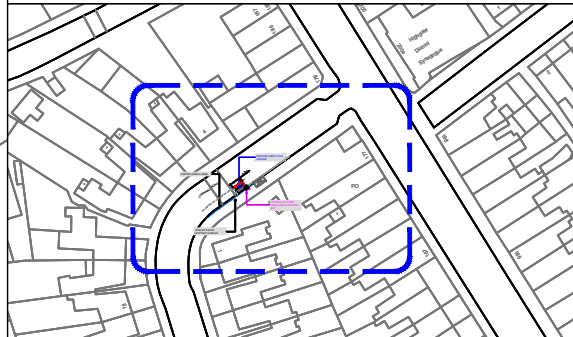

Rev.	Date	Comments	Des	Chk	App
-		ORIGINAL ISSUE			



t +44 (0)20 3318 8560 e sales@its-global.co.uk

Client :

LB Haringey

Title:

GENERAL LAYOUT  
TMO Drawing -Bike Hangar Layouts  
Cromwell Avenue

Drawing No. 13/1236/TMO/B3-24-43	Sheet No. 43 OF 50	Rev. #
-------------------------------------	-----------------------	-----------

1:150 @ A3

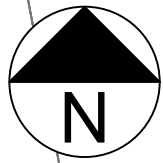

35

49

EXISTING 300mm KERB

PROPOSED NEW CYCLE HANGAR

CRANBROOK PARK

3.00m

0.50m

ASPHALT PAVED FOOTWAY SURFACE

SETTING OUT POINT FROM PROPERTY BOUNDARY

### KEY / LEGEND

- EXISTING SINGLE YELLOW LINE
- EXISTING DOUBLE YELLOW LINES
- EXISTING PARKING BAY
- EXISTING TREE
- EXISTING LAMP COLUMN
- EXISTING SIGN POST & PLATE
- EXISTING KERB
- PROPOSED SINGLE YELLOW LINE
- PROPOSED DOUBLE YELLOW LINES
- PROPOSED NEW SIGN POST & PLATE
- PROPOSED PARKING BAY
- PROPOSED PARKING BAY
- PROPOSED REMOVAL
- BT STATUTORY PLANT
- SETTING OUT POINT

POSTCODE N22

### LOCATION PLAN

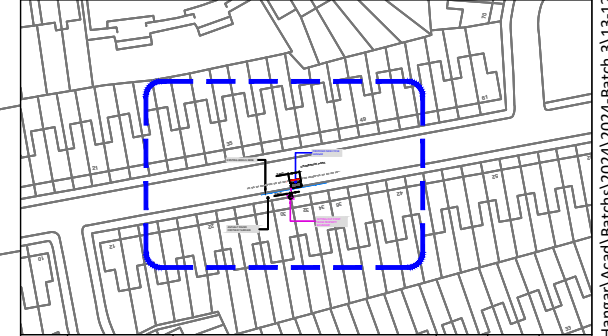

Rev.	Date	Comments	Des	Chk	App
-		ORIGINAL ISSUE			



t +44 (0)20 3318 8560



e sales@its-global.co.uk

Client :

LB Haringey

Title:

GENERAL LAYOUT  
TMO Drawing -Bike Hangar Layouts  
Cranbrook Park

Drawing No.

13/1236/TMO/B3-24-44

Sheet No.

44 OF 50

Rev.

#

1:150 @ A3

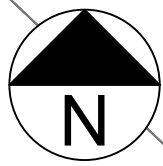

42  
24

OAK LANE

Acorn Court

CONCRETE SLAB PAVED  
FOOTWAY SURFACE

PROPOSED NEW CYCLE  
HANGAR

EXISTING 300mm KERB

3.00m

1 to 6

7.08m

SETTING OUT POINT  
FROM PROPERTY  
BOUNDARY

20

### KEY / LEGEND

- EXISTING SINGLE YELLOW LINE
- EXISTING DOUBLE YELLOW LINES
- EXISTING PARKING BAY
- EXISTING TREE
- EXISTING LAMP COLUMN
- EXISTING SIGN POST & PLATE
- EXISTING KERB
- PROPOSED SINGLE YELLOW LINE
- PROPOSED DOUBLE YELLOW LINES
- PROPOSED NEW SIGN POST & PLATE
- PROPOSED PARKING BAY
- PROPOSED PARKING BAY
- PROPOSED REMOVAL
- BT STATUTORY PLANT
- SETTING OUT POINT

POSTCODE N11

### LOCATION PLAN



Rev.	Date	Comments	Des	Chk	App
-		ORIGINAL ISSUE			



t +44 (0)20 3318 8560

e sales@its-global.co.uk

Client :

LB Haringey

Title:

**GENERAL LAYOUT**  
TMO Drawing -Bike Hangar Layouts  
Oak Lane

Drawing No.	Sheet No.	Rev.
13/1236/TMO/B3-24-45	45 OF 50	#

1:150 @ A3



32

33

34

35

Bank

SETTING OUT POINT FROM END OF EXISTING BAY

PROPOSED NEW CYCLE HANGAR

3.00m

CHESTERFIELD GARDENS

CONCRETE SLAB PAVED FOOTWAY SURFACE

EXISTING 300mm KERB

### KEY / LEGEND

- EXISTING SINGLE YELLOW LINE
- EXISTING DOUBLE YELLOW LINES
- EXISTING PARKING BAY
- EXISTING TREE
- EXISTING LAMP COLUMN
- EXISTING SIGN POST & PLATE
- EXISTING KERB
- PROPOSED SINGLE YELLOW LINE
- PROPOSED DOUBLE YELLOW LINES
- PROPOSED NEW SIGN POST & PLATE
- PROPOSED PARKING BAY
- PROPOSED PARKING BAY
- PROPOSED REMOVAL
- BT STATUTORY PLANT
- SETTING OUT POINT

POSTCODE N4

### LOCATION PLAN



Rev.	Date	Comments	Des	Chk	App
-		ORIGINAL ISSUE			



t +44 (0)20 3318 8560 e sales@its-global.co.uk

Client :  
LB Haringey

Title:  
**GENERAL LAYOUT**  
TMO Drawing -Bike Hangar Layouts  
Chestfiled Gardens

Drawing No. 13/1236/TMO/B3-24-46	Sheet No. 46 OF 50	Rev. #
-------------------------------------	-----------------------	-----------

1:150 @ A3

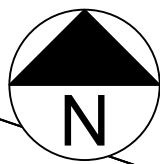

KEY / LEGEND

- EXISTING SINGLE YELLOW LINE
- EXISTING DOUBLE YELLOW LINES
- EXISTING PARKING BAY
- EXISTING TREE
- EXISTING LAMP COLUMN
- EXISTING SIGN POST & PLATE
- EXISTING KERB
- PROPOSED SINGLE YELLOW LINE
- PROPOSED DOUBLE YELLOW LINES
- PROPOSED NEW SIGN POST & PLATE
- PROPOSED PARKING BAY
- PROPOSED PARKING BAY
- PROPOSED REMOVAL
- BT STATUTORY PLANT
- SETTING OUT POINT

POSTCODE N8

LOCATION PLAN

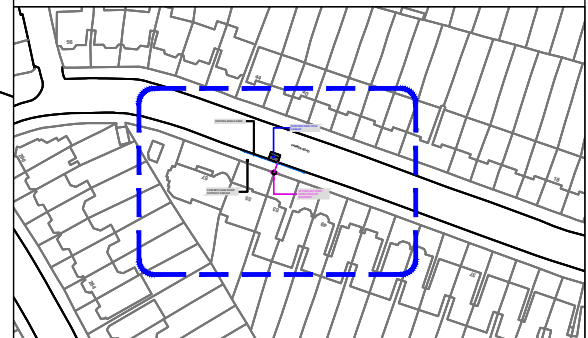

Rev.	Date	Comments	Des	Chk	App
-		ORIGINAL ISSUE			

Intelligent  
transport  
services

t +44 (0)20 3318 8560 e sales@its-global.co.uk

Client :  
**LB Haringey**

Title:  
**GENERAL LAYOUT**  
TMO Drawing -Bike Hangar Layouts  
Farrer Road

Drawing No. 13/1236/TMO/B3-24-47	Sheet No. 47 OF 50	Rev. #
-------------------------------------	-----------------------	-----------

EXISTING 300mm KERB

PROPOSED NEW CYCLE HANGAR

CONCRETE SLAB PAVED FOOTWAY SURFACE

SETTING OUT POINT FROM PROPERTY BOUNDARY

FARRER ROAD

74

40

57

55

53

49

1:150 @ A3

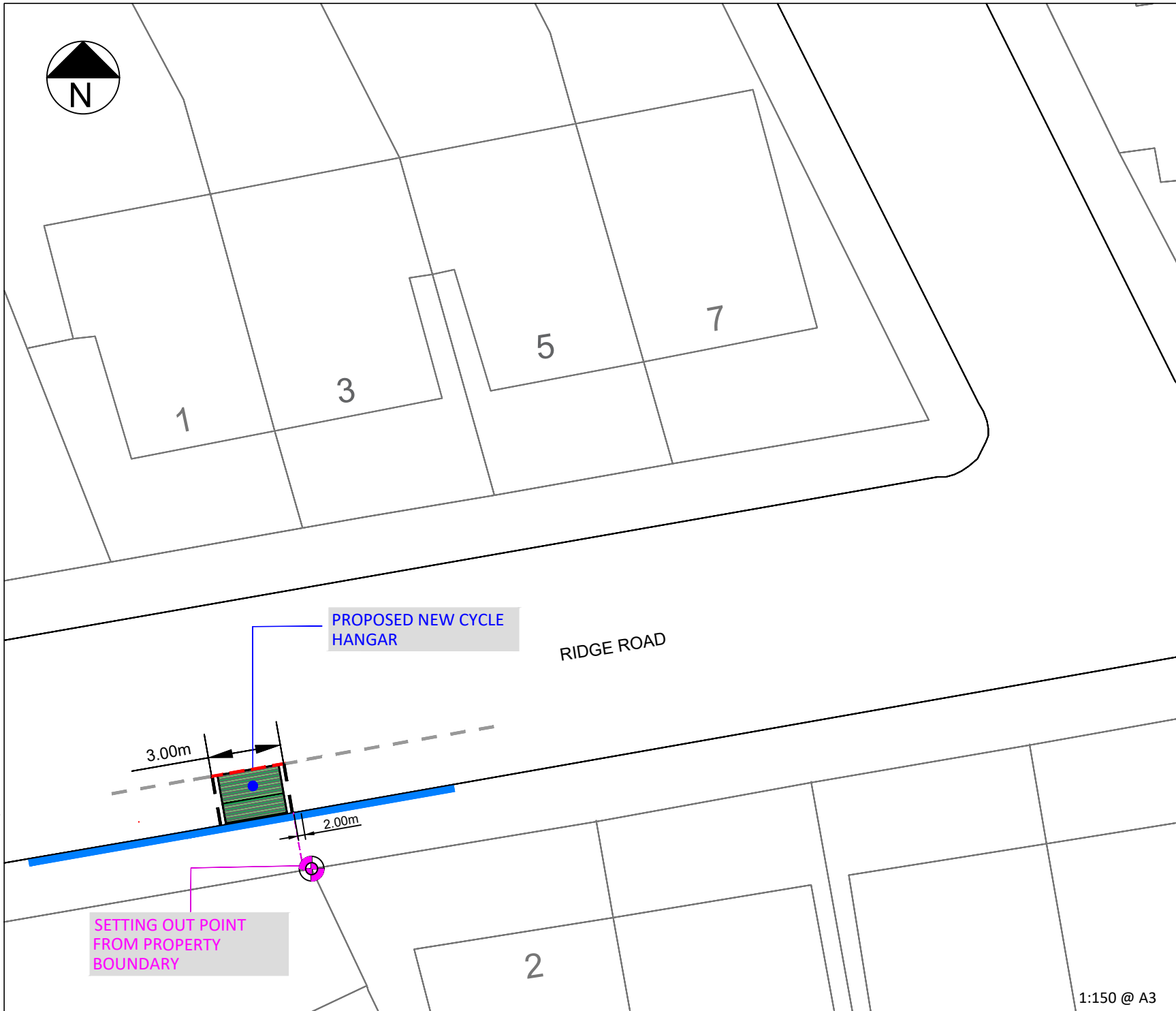

**KEY / LEGEND**

- EXISTING SINGLE YELLOW LINE ———
- EXISTING DOUBLE YELLOW LINES =====
- EXISTING PARKING BAY - - - - -
- EXISTING TREE
- EXISTING LAMP COLUMN
- EXISTING SIGN POST & PLATE
- EXISTING KERB
- PROPOSED SINGLE YELLOW LINE ———
- PROPOSED DOUBLE YELLOW LINES =====
- PROPOSED NEW SIGN POST & PLATE
- PROPOSED PARKING BAY - - - - -
- PROPOSED PARKING BAY
- PROPOSED REMOVAL - - - - -
- BT STATUTORY PLANT
- SETTING OUT POINT

POSTCODE N8

**LOCATION PLAN**

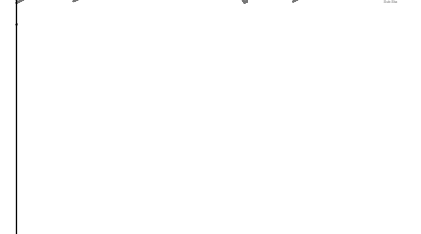

	ORIGINAL ISSUE				
Rev.	Date	Comments	Des	Chk	App



t +44 (0)20 3318 8560 e sales@its-global.co.uk

Client :

**LB Haringey**

Title:  
**GENERAL LAYOUT**  
TMO Drawing -Bike Hangar Layouts  
Ridge Road

Drawing No. 13/1236/TMO/B3-24-48	Sheet No. 48 OF 50	Rev. #
-------------------------------------	-----------------------	-----------

1:150 @ A3

BASED UPON ORDNANCE SURVEYS MAPS WITH THE PERMISSION OF THE CONTROLLER OF HMSO. (C) CROWN COPYRIGHT. UNAUTHORISED REPRODUCTION INFRINGES CROWN COPYRIGHT AND MAY LEAD TO PROSECUTION OR CIVIL PROCEEDINGS.XXX

CAD REFERENCE: G:\Shared drives\13-London Borough Haringey\1236 - Cycle Hangar\Acad\Batches\2024\2024-Batch 3\13-1236-TMO-B3-24-rev2 - 13-1236-TMO-B3-24-48 DATE: 02/07/2024



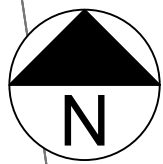

13

EXISTING 300mm KERB

PROPOSED NEW CYCLE HANGAR

SEYMOUR ROAD

3.00m

ASPHALT PAVED FOOTWAY SURFACE

SETTING OUT POINT FROM PROPERTY BOUNDARY

12

14

16

18

20

22

24

KEY / LEGEND

- EXISTING SINGLE YELLOW LINE
- EXISTING DOUBLE YELLOW LINES
- EXISTING PARKING BAY
- EXISTING TREE
- EXISTING LAMP COLUMN
- EXISTING SIGN POST & PLATE
- EXISTING KERB
- PROPOSED SINGLE YELLOW LINE
- PROPOSED DOUBLE YELLOW LINES
- PROPOSED NEW SIGN POST & PLATE
- PROPOSED PARKING BAY
- PROPOSED PARKING BAY
- PROPOSED REMOVAL
- BT STATUTORY PLANT
- SETTING OUT POINT

POSTCODE N8

LOCATION PLAN

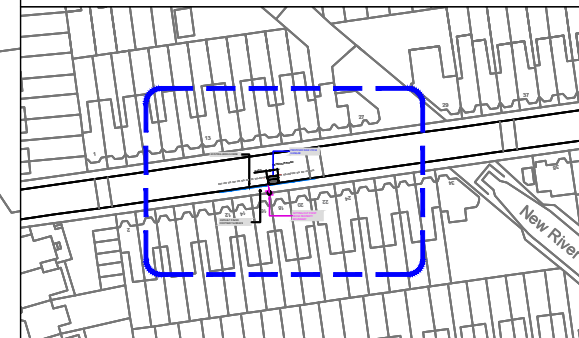

Rev.	Date	Comments	Des	Chk	App
-		ORIGINAL ISSUE			



t +44 (0)20 3318 8560

e sales@its-global.co.uk

Client :

LB Haringey

Title:

GENERAL LAYOUT  
TMO Drawing -Bike Hangar Layouts  
Seymour Road

Drawing No. 13/1236/TMO/B3-24-49	Sheet No. 49 OF 50	Rev. #
-------------------------------------	-----------------------	-----------

1:150 @ A3

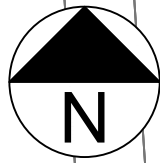

EXISTING 300mm KERB

PROPOSED NEW CYCLE HANGAR

27

PEMBURY ROAD

3.00m

CONCRETE SLAB PAVED FOOTWAY SURFACE

KEY / LEGEND

- EXISTING SINGLE YELLOW LINE
- EXISTING DOUBLE YELLOW LINES
- EXISTING PARKING BAY
- EXISTING TREE
- EXISTING LAMP COLUMN
- EXISTING SIGN POST & PLATE
- EXISTING KERB
- PROPOSED SINGLE YELLOW LINE
- PROPOSED DOUBLE YELLOW LINES
- PROPOSED NEW SIGN POST & PLATE
- PROPOSED PARKING BAY
- PROPOSED PARKING BAY
- PROPOSED REMOVAL
- BT STATUTORY PLANT
- SETTING OUT POINT

POSTCODE N17

LOCATION PLAN



Rev.	Date	Comments	Des	Chk	App
-		ORIGINAL ISSUE			



t +44 (0)20 3318 8560



e sales@its-global.co.uk

Client :

LB Haringey

Title:

**GENERAL LAYOUT**  
TMO Drawing -Bike Hangar Layouts  
Pembury Road

Drawing No. 13/1236/TMO/B3-24-50	Sheet No. 50 OF 50	Rev. #
-------------------------------------	-----------------------	-----------

1:150 @ A3

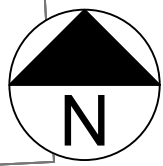

113

111

109

EXISTING 300mm KERB

THE AVENUE

3.00m

5.90m

PROPOSED NEW CYCLE HANGAR

DISABLED

NEW POST AND CPZ RESIDENT PARKING PERMIT SIGN PLATE FOR BGN CPZ

SETTING OUT POINT FROM PROPERTY BOUNDARY

ASPHALT PAVED FOOTWAY SURFACE

110

108

106

104

KEY / LEGEND

- EXISTING SINGLE YELLOW LINE
- EXISTING DOUBLE YELLOW LINES
- EXISTING PARKING BAY
- EXISTING TREE
- EXISTING LAMP COLUMN
- EXISTING SIGN POST & PLATE
- EXISTING KERB
- PROPOSED SINGLE YELLOW LINE
- PROPOSED DOUBLE YELLOW LINES
- PROPOSED NEW SIGN POST & PLATE
- PROPOSED PARKING BAY
- PROPOSED PARKING BAY
- PROPOSED REMOVAL
- BT STATUTORY PLANT
- SETTING OUT POINT

POSTCODE N17

LOCATION PLAN

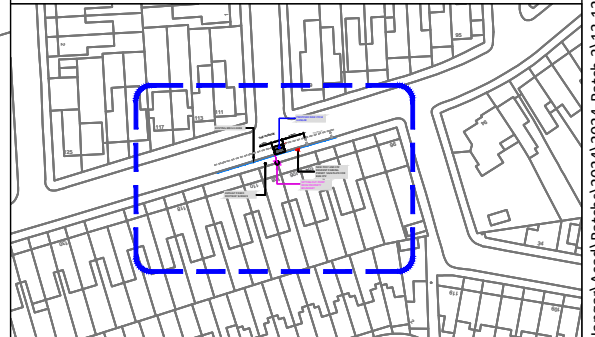

Rev.	Date	Comments	Des	Chk	App
-		ORIGINAL ISSUE			



t +44 (0)20 3318 8560



e sales@its-global.co.uk

Client :

LB Haringey

Title:

GENERAL LAYOUT  
TMO Drawing -Bike Hangar Layouts  
The Avenue

Drawing No. 13/1236/TMO/B3-24-51	Sheet No. 51 OF 51	Rev. #
-------------------------------------	-----------------------	-----------

1:150 @ A3