

KEY / LEGEND

- EXISTING - EV PARKING BAY
- OPT 1 - EV PROPOSED BAY
- NEW TRAFFIC ISLAND WITH CHARGE POINT
- EV FEDDER PILLAR
- EXISTING SOURCE LONDON CP
- BT DUCTING
- ELEC DUCTING
- BT STATUTORY PLANT
- EXISTING LAMP COLUMN
- CP EXCLUSION ZONE (2.5m Radius)
- REMOVAL
- SETTING OUT POINT

EASTINGS	528111
NORTHINGS	187922
POSTCODE	N6 4AG

LOCATION PLAN

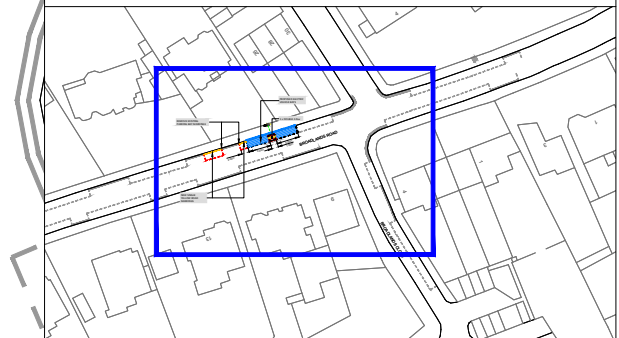

Rev.	Date	Comments	Des	Chk	App
-		ORIGINAL ISSUE			

t +44 (0)20 3318 8560 e sales@its-global.co.uk
 Client :
LB Haringey

Title:
GENERAL LAYOUT
 TMO Drawing - EV Layouts
 Broadlands Road

Drawing No. 58/1030/TMO/141	Sheet No. 1 OF 1	Rev. -
--------------------------------	---------------------	-----------

1:200 @ A3

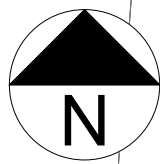

KEY / LEGEND

- EXISTING - EV PARKING BAY
- OPT 1 - EV PROPOSED BAY
- NEW TRAFFIC ISLAND WITH CHARGE POINT
- EV FEDDER PILLAR
- EXISTING SOURCE LONDON CP
- BT DUCTING
- ELEC DUCTING
- BT STATUTORY PLANT
- EXISTING LAMP COLUMN
- CP EXCLUSION ZONE (2.5m Radius)
- REMOVAL
- SETTING OUT POINT

EASTINGS	533713
NORTHINGS	188699
POSTCODE	N15 4NT

LOCATION PLAN

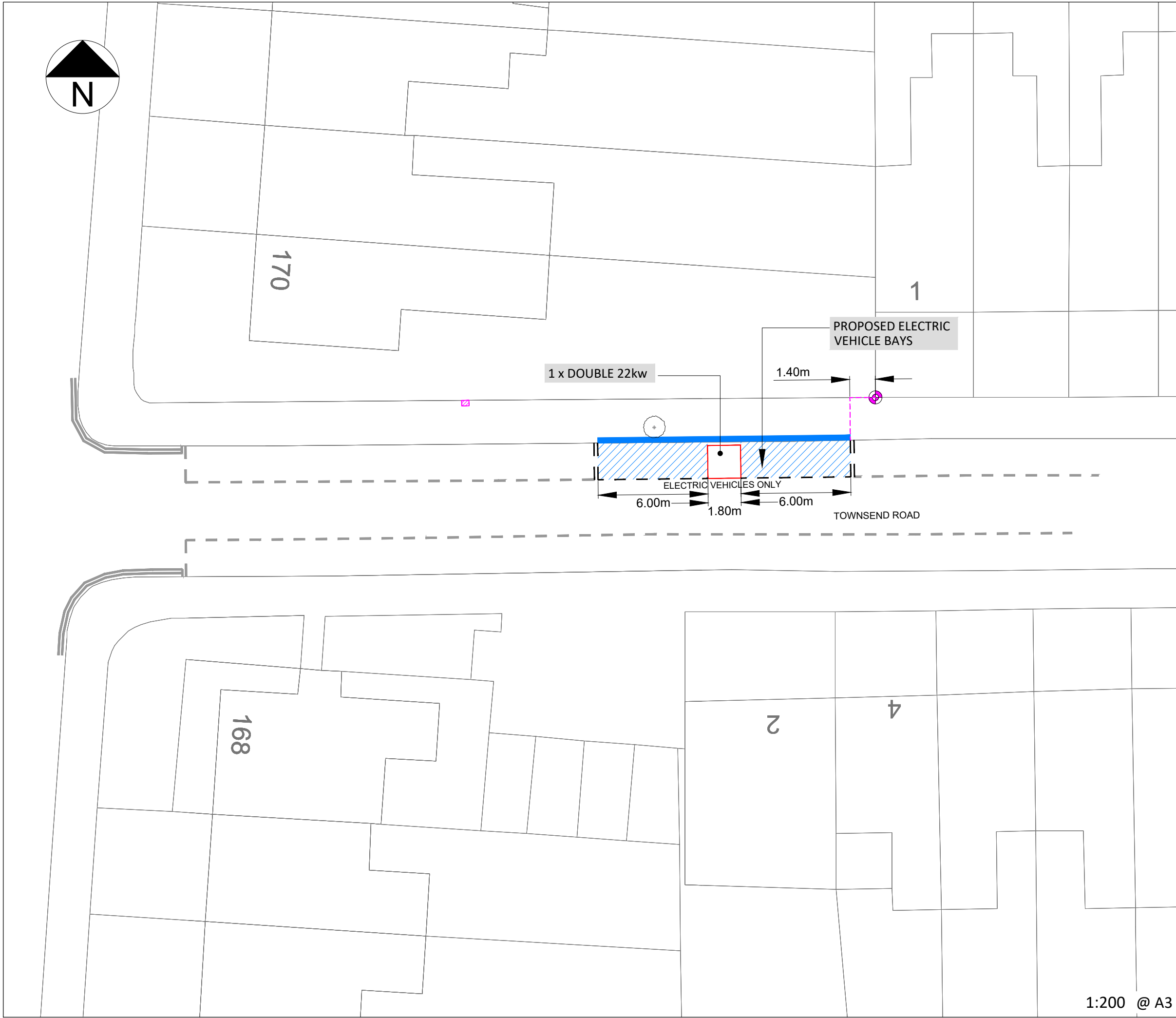
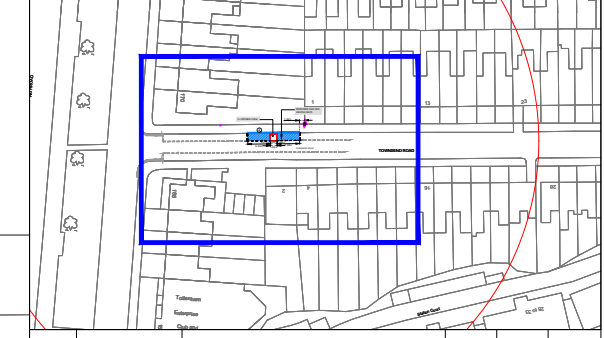

Rev.	Date	Comments	Des	Chk	App
-		ORIGINAL ISSUE			

its
intelligent
transport
services

t +44 (0)20 3318 8560

source
LONDON

e sales@its-global.co.uk

Client :
LB Haringey

Title:
**GENERAL LAYOUT
TMO Drawing - EV Layouts
Townsend Road**

Drawing No. 58/1030/TMO/200	Sheet No. 1 OF 1	Rev. -
--------------------------------	---------------------	-----------

1:200 @ A3

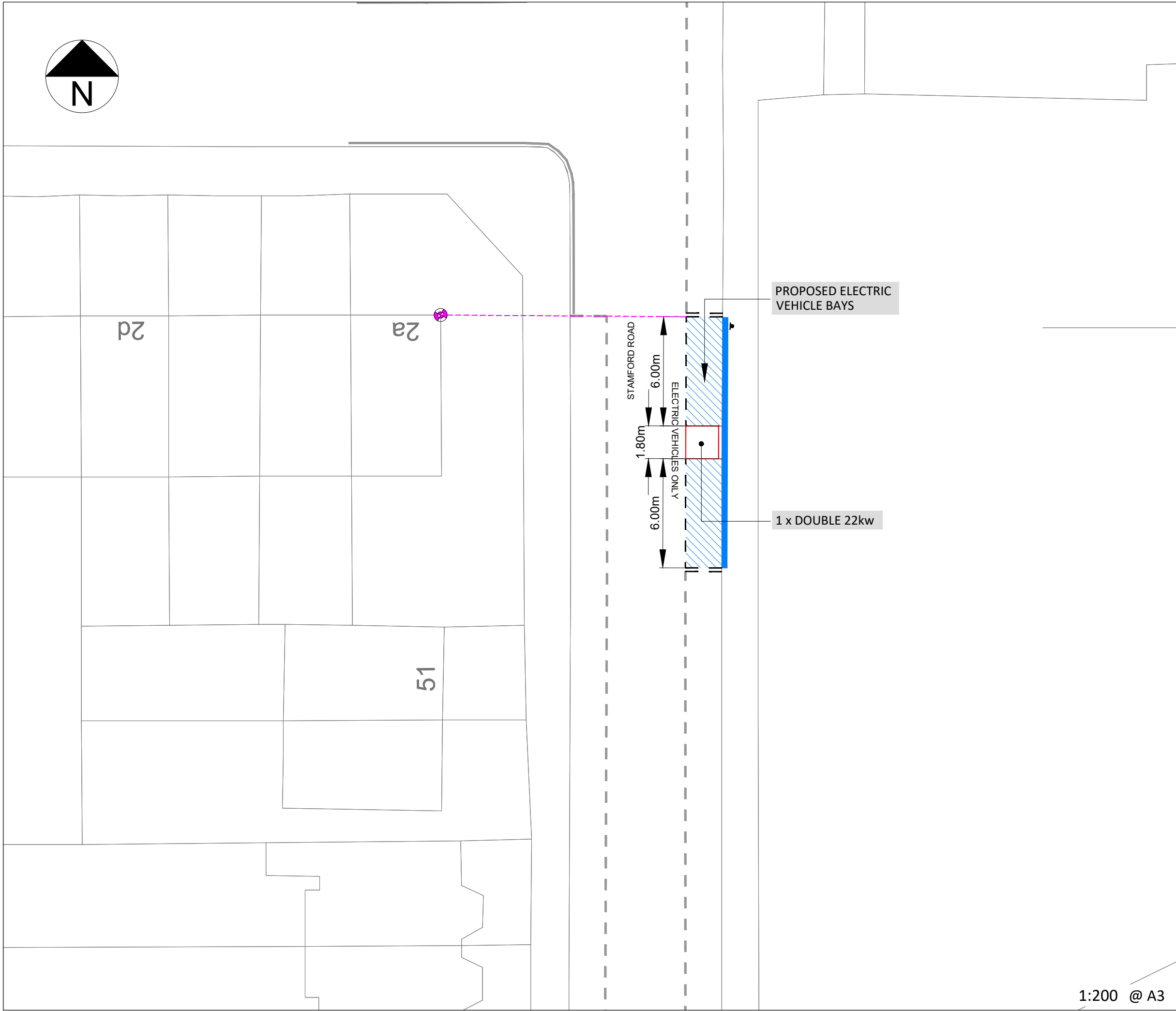

KEY / LEGEND

- EXISTING - EV PARKING BAY
- OPT 1 - EV PROPOSED BAY
- NEW TRAFFIC ISLAND WITH CHARGE POINT
- EV FEDDER PILLAR
- EXISTING SOURCE LONDON CP
- BT DUCTING
- ELEC DUCTING
- BT STATUTORY PLANT
- EXISTING LAMP COLUMN
- CP EXCLUSION ZONE (2.5m Radius)
- REMOVAL
- SETTING OUT POINT

EASTINGS	534097
NORTHINGS	188949
POSTCODE	N15 4PZ

LOCATION PLAN

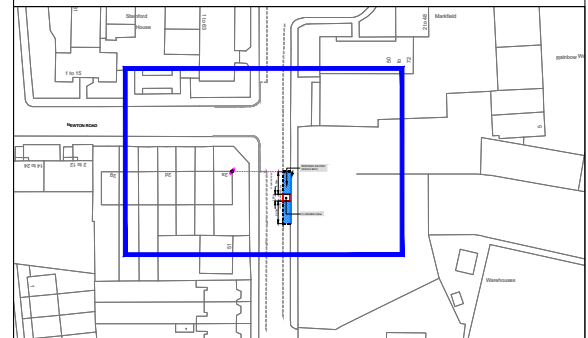

Rev.	Date	Comments	Des	Chk	App
-		ORIGINAL ISSUE			

its
intelligent
transport
services

t +44 (0)20 3318 8560

source
LONDON

e sales@its-global.co.uk

Client :
LB Haringey

Title:
GENERAL LAYOUT
TMO Drawing - EV Layouts
Stamford Road

Drawing No. 58/1030/TMO/197	Sheet No. 1 OF 1	Rev. -
--------------------------------	---------------------	-----------

1:200 @ A3

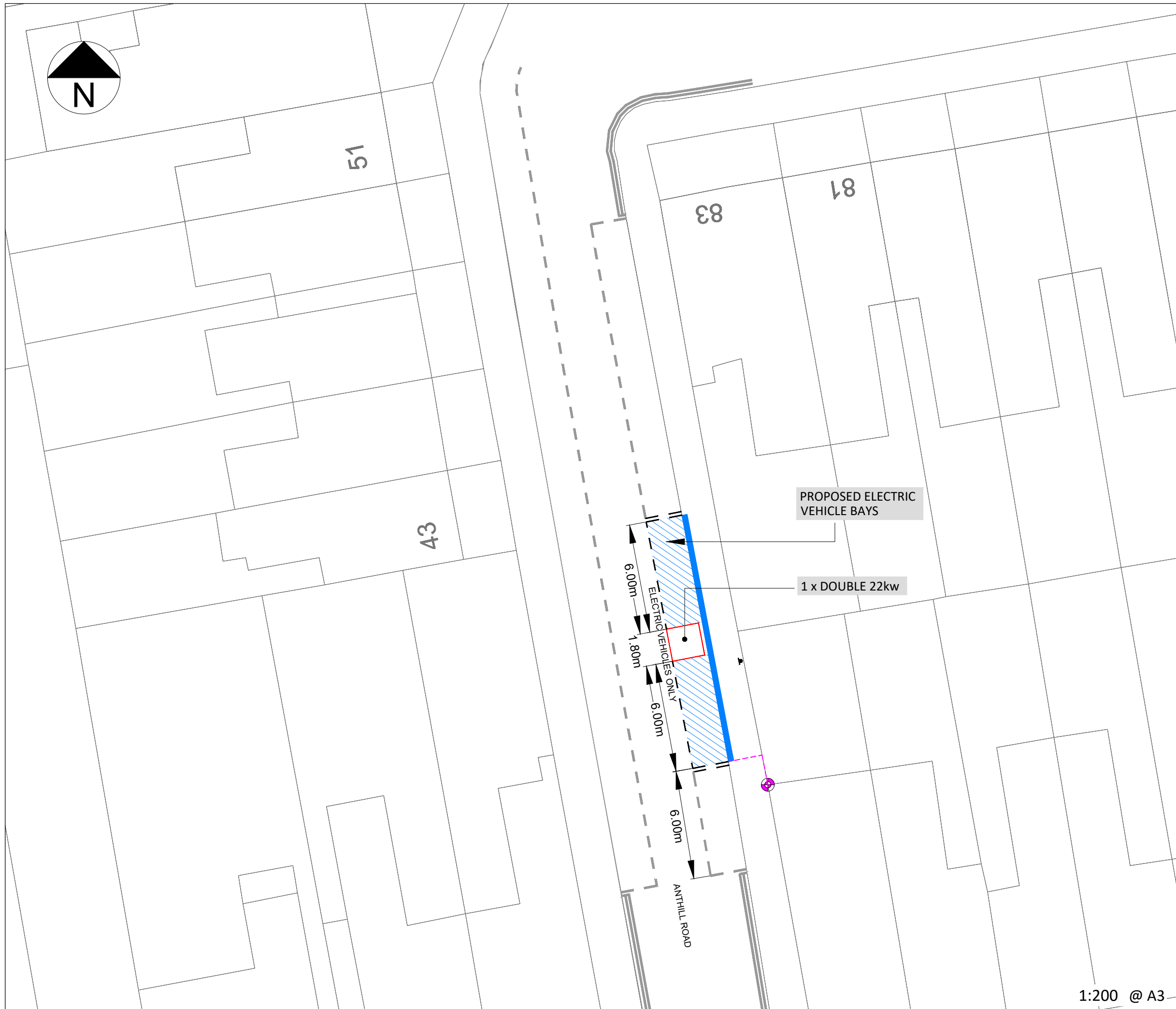
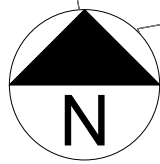

KEY / LEGEND

- EXISTING - EV PARKING BAY
- OPT 1 - EV PROPOSED BAY
- NEW TRAFFIC ISLAND WITH CHARGE POINT
- EV FEDDER PILLAR
- EXISTING SOURCE LONDON CP
- BT DUCTING
- ELEC DUCTING
- BT STATUTORY PLANT
- EXISTING LAMP COLUMN
- CP EXCLUSION ZONE (2.5m Radius)
- REMOVAL
- SETTING OUT POINT

EASTINGS	534000
NORTHINGS	189291
POSTCODE	N15 4AR

LOCATION PLAN



Rev.	Date	Comments	Des	Chk	App
-		ORIGINAL ISSUE			



t +44 (0)20 3318 8560

e sales@its-global.co.uk

Client :

LB Haringey

Title:

GENERAL LAYOUT
TMO Drawing - EV Layouts
Anthill Road

Drawing No.
58/1030/TMO/194

Sheet No.
1 OF 1

Rev.
-

1:200 @ A3

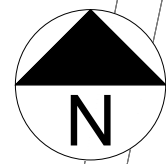

United Reform

Church

Hall

COLSTERWORTH ROAD

2a 2b

4a

4b













8a

8b

1 to 17

Laseron House

KEY / LEGEND

- EXISTING - EV PARKING BAY 
- OPT 1 - EV PROPOSED BAY 
- NEW TRAFFIC ISLAND WITH CHARGE POINT 
- EV FEDDER PILLAR 
- EXISTING SOURCE LONDON CP 
- BT DUCTING 
- ELEC DUCTING 
- BT STATUTORY PLANT 
- EXISTING LAMP COLUMN 
- CP EXCLUSION ZONE (2.5m Radius) 
- REMOVAL 
- SETTING OUT POINT 

EASTINGS	533765
NORTHINGS	189406
POSTCODE	N15 4BJ

LOCATION PLAN

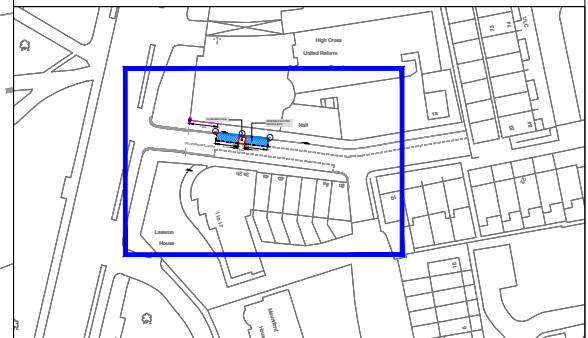

Rev.	Date	Comments	Des	Chk	App
-		ORIGINAL ISSUE			



t +44 (0)20 3318 8560 e sales@its-global.co.uk

Client :
LB Haringey

Title:
GENERAL LAYOUT
TMO Drawing - EV Layouts
Colsterworth Road

Drawing No. 58/1030/TMO/193	Sheet No. 1 OF 1	Rev. -
--------------------------------	---------------------	-----------

1:200 @ A3

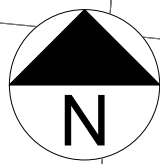

25

1

6

1

DAWLISH ROAD

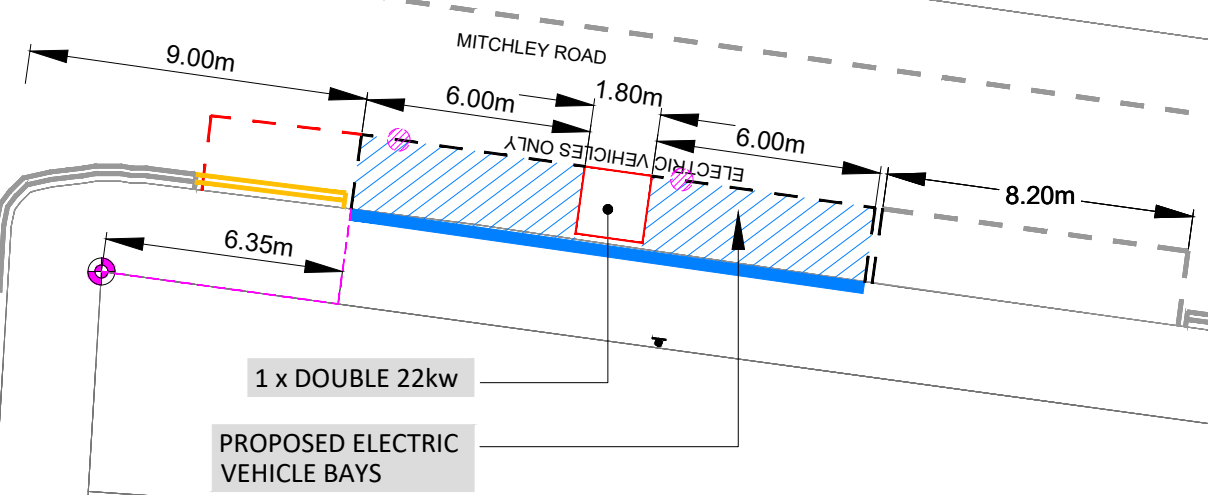

1 x DOUBLE 22kw
PROPOSED ELECTRIC
VEHICLE BAYS

16

1:200 @ A3

KEY / LEGEND

- EXISTING - EV PARKING BAY
- OPT 1 - EV PROPOSED BAY
- NEW TRAFFIC ISLAND WITH CHARGE POINT
- EV FEDDER PILLAR
- EXISTING SOURCE LONDON CP
- BT DUCTING
- ELEC DUCTING
- BT STATUTORY PLANT
- EXISTING LAMP COLUMN
- CP EXCLUSION ZONE (2.5m Radius)
- REMOVAL
- SETTING OUT POINT

EASTINGS	534029
NORTHINGS	189911
POSTCODE	N17 9HJ

LOCATION PLAN

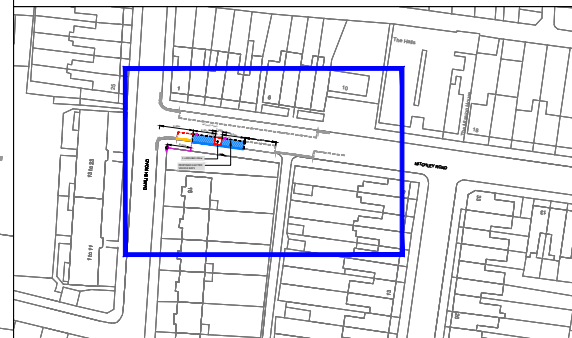

Rev.	Date	Comments	Des	Chk	App
-		ORIGINAL ISSUE			



t +44 (0)20 3318 8560

e sales@its-global.co.uk

Client :

LB Haringey

Title:

GENERAL LAYOUT
TMO Drawing - EV Layouts
Mitchley Road

Drawing No.
58/1030/TMO/188

Sheet No.
1 OF 1

Rev.
-

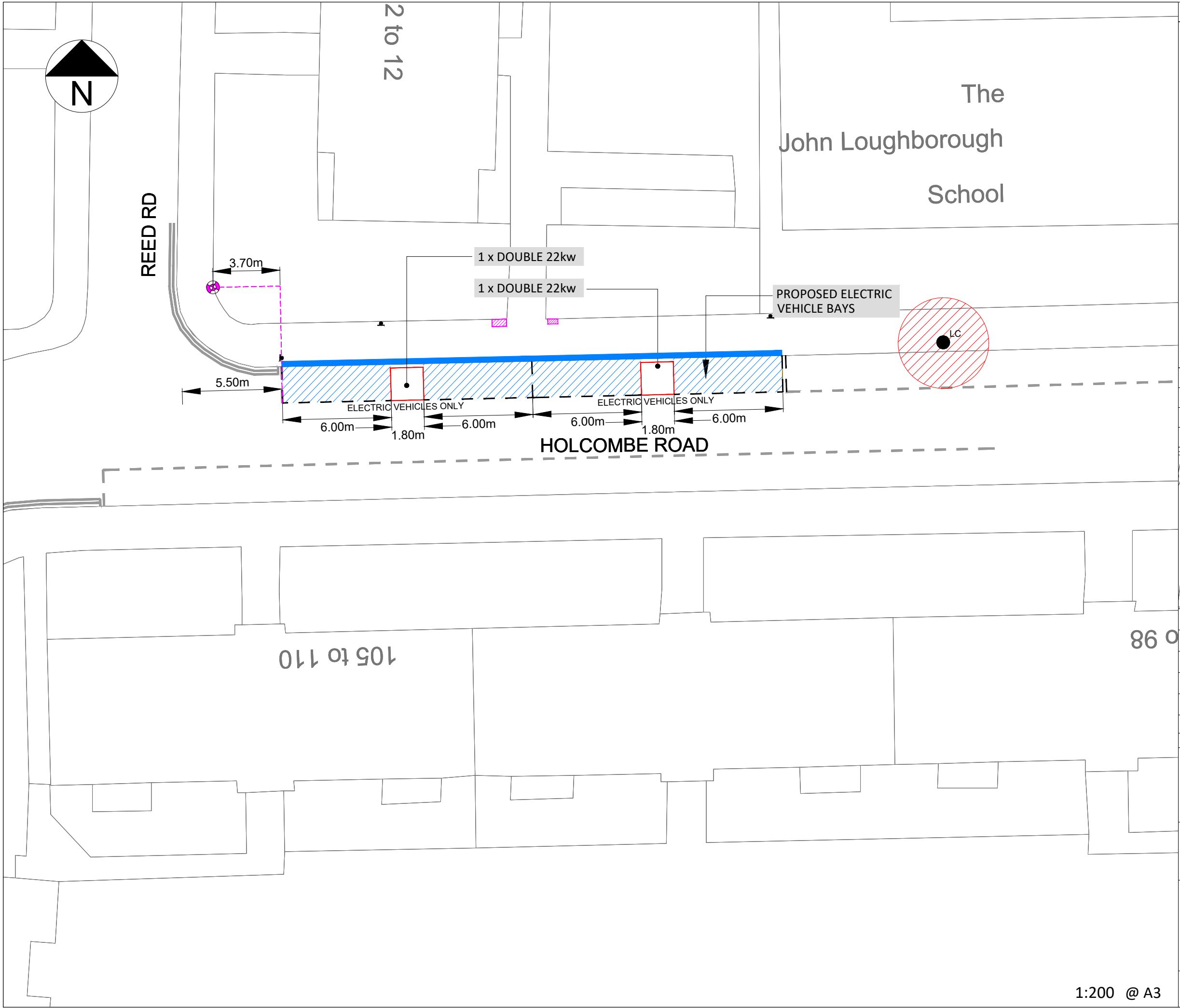

KEY / LEGEND

- EXISTING - EV PARKING BAY
- OPT 1 - EV PROPOSED BAY
- NEW TRAFFIC ISLAND WITH CHARGE POINT
- EV FEDDER PILLAR
- EXISTING SOURCE LONDON CP
- BT DUCTING
- ELEC DUCTING
- BT STATUTORY PLANT TELECOM
- EXISTING LAMP COLUMN LC
- CP EXCLUSION ZONE (2.5m Radius)
- REMOVAL
- SETTING OUT POINT

EASTINGS	533930
NORTHINGS	189980
POSTCODE	N17 9AS

LOCATION PLAN

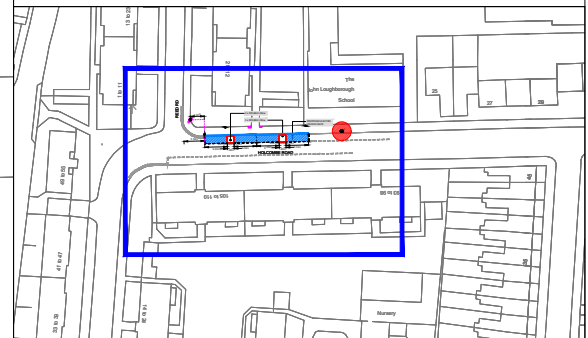

Rev.	Date	Comments	Des	Chk	App
-		ORIGINAL ISSUE			

its
intelligent
transport
services

t +44 (0)20 3318 8560

source
LONDON

e sales@its-global.co.uk

Client :
LB Haringey

Title:
GENERAL LAYOUT
TMO Drawing - EV Layouts
Holcombe Road

Drawing No. 58/1030/TMO/186	Sheet No. 1 OF 1	Rev. -
--------------------------------	---------------------	-----------

1:200 @ A3

BASED UPON ORDNANCE SURVEY'S MAPS WITH THE PERMISSION OF THE CONTROLLER OF HMSO. (c) CROWN COPYRIGHT. UNAUTHORISED REPRODUCTION INFRINGES CROWN COPYRIGHT AND MAY LEAD TO PROSECUTION OR CIVIL PROCEEDINGS. XXX

CAD REFERENCE: G:\shared drives\58-Bolloré-Total\58-1030-BPL-LB Haringey\Master Filing System\02-Location Drawings\03-TMO Drawings\58-1030-TMO-186 The John Loughborough School - 58-1030-TMO-186 DATE: 20/05/2024

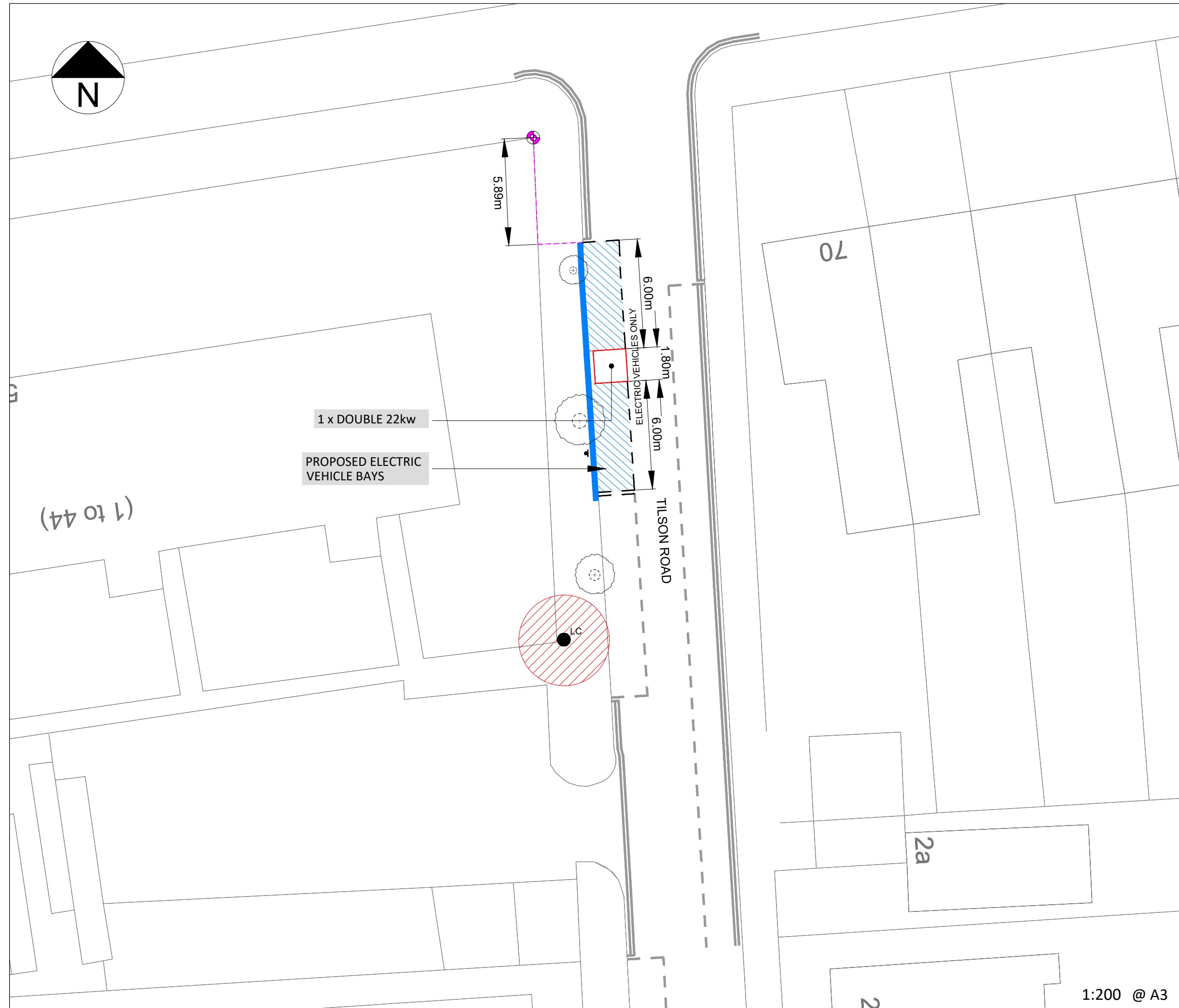
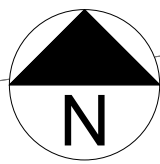

KEY / LEGEND

- EXISTING - EV PARKING BAY
- OPT 1 - EV PROPOSED BAY
- NEW TRAFFIC ISLAND WITH CHARGE POINT
- EV FEDDER PILLAR ⚡
- EXISTING SOURCE LONDON CP X
- BT DUCTING
- ELEC DUCTING
- BT STATUTORY PLANT TELECOM
- EXISTING LAMP COLUMN ● LC
- CP EXCLUSION ZONE (2.5m Radius) /
- REMOVAL
- SETTING OUT POINT +

EASTINGS	534387
NORTHINGS	190676
POSTCODE	N17 9UY

LOCATION PLAN

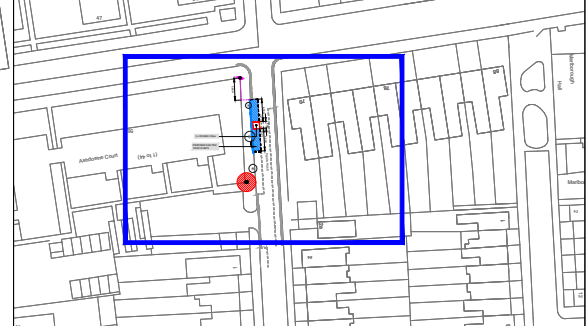

Rev.	Date	Comments	Des	Chk	App
-		ORIGINAL ISSUE			

its
intelligent
transport
services

t +44 (0)20 3318 8560

source
LONDON

e sales@its-global.co.uk

Client :
LB Haringey

Title:
GENERAL LAYOUT
TMO Drawing - EV Layouts
Tilson Road

Drawing No. 58/1030/TMO/178	Sheet No. 1 OF 1	Rev. -
--------------------------------	---------------------	-----------

1:200 @ A3

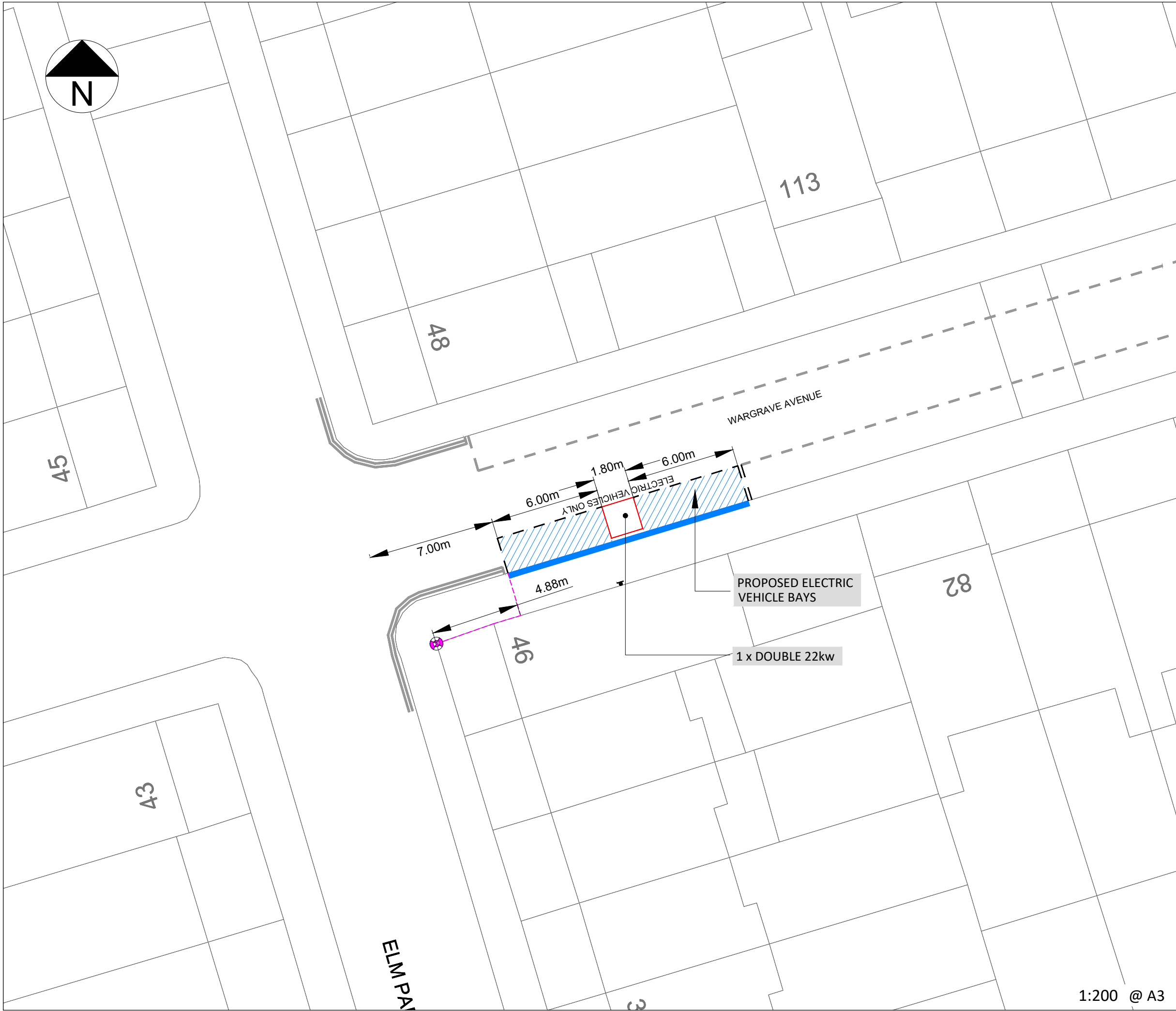

KEY / LEGEND

- EXISTING - EV PARKING BAY
- OPT 1 - EV PROPOSED BAY
- NEW TRAFFIC ISLAND WITH CHARGE POINT
- EV FEDDER PILLAR
- EXISTING SOURCE LONDON CP
- BT DUCTING
- ELEC DUCTING
- BT STATUTORY PLANT
- EXISTING LAMP COLUMN
- CP EXCLUSION ZONE (2.5m Radius)
- REMOVAL
- SETTING OUT POINT

EASTINGS	534057
NORTHINGS	188397
POSTCODE	N15 6UB

LOCATION PLAN

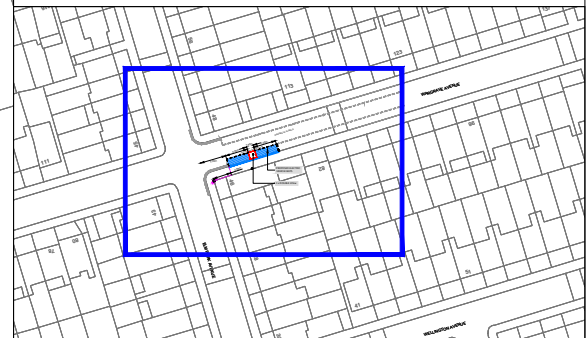

Rev.	Date	Comments	Des	Chk	App
-		ORIGINAL ISSUE			

its
intelligent
transport
services

t +44 (0)20 3318 8560

source
LONDON

e sales@its-global.co.uk

Client :
LB Haringey

Title:
GENERAL LAYOUT
TMO Drawing - EV Layouts
Wargrave Avenue - A

1:200 @ A3

Drawing No. 58/1030/TMO/202	Sheet No. 1 OF 1	Rev. -
--------------------------------	---------------------	-----------

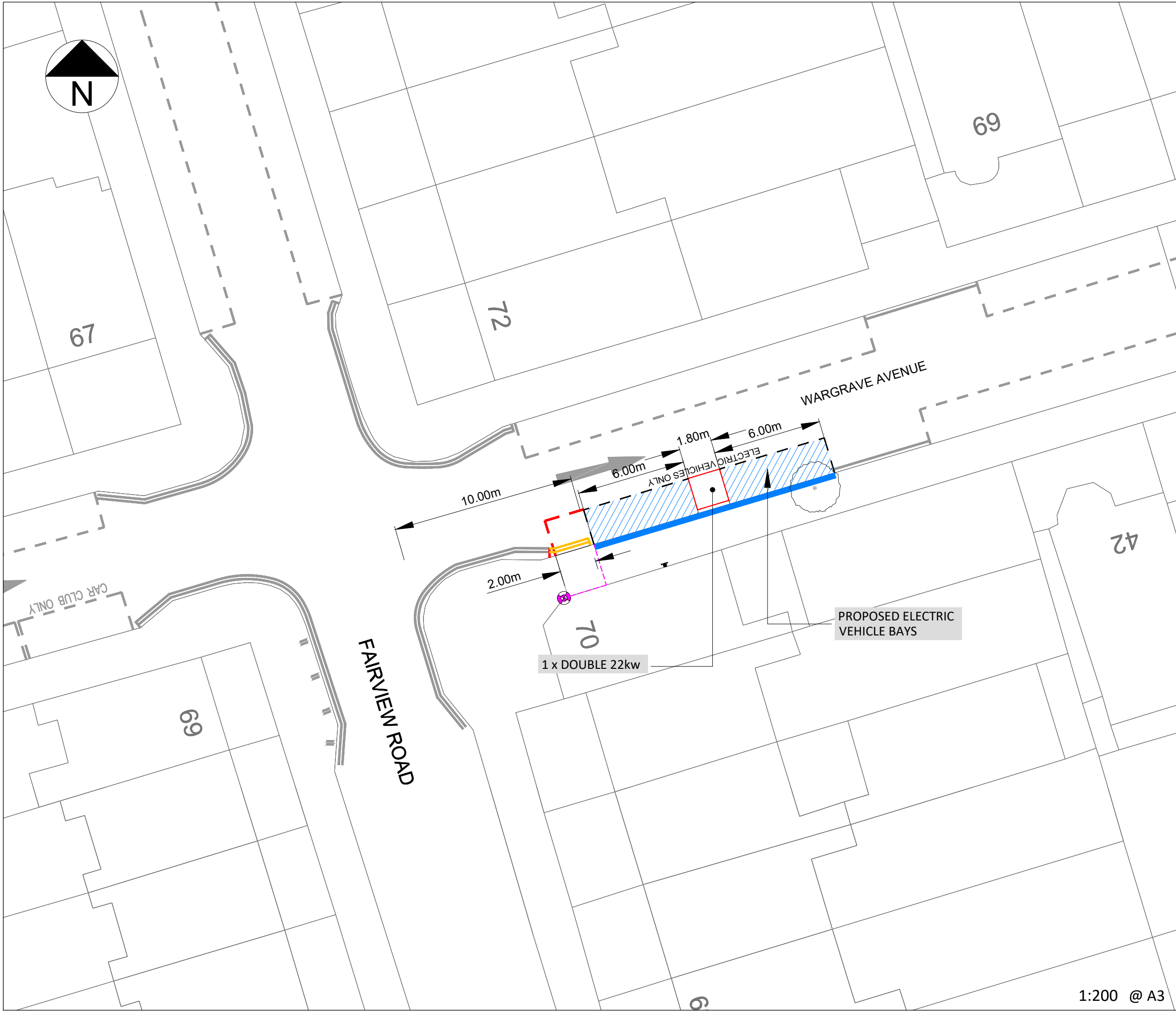

KEY / LEGEND

- EXISTING - EV PARKING BAY
- OPT 1 - EV PROPOSED BAY
- NEW TRAFFIC ISLAND WITH CHARGE POINT
- EV FEDDER PILLAR
- EXISTING SOURCE LONDON CP
- BT DUCTING
- ELEC DUCTING
- BT STATUTORY PLANT
- EXISTING LAMP COLUMN
- CP EXCLUSION ZONE (2.5m Radius)
- REMOVAL
- SETTING OUT POINT

EASTINGS	534057
NORTHINGS	188342
POSTCODE	N15 6UB

LOCATION PLAN

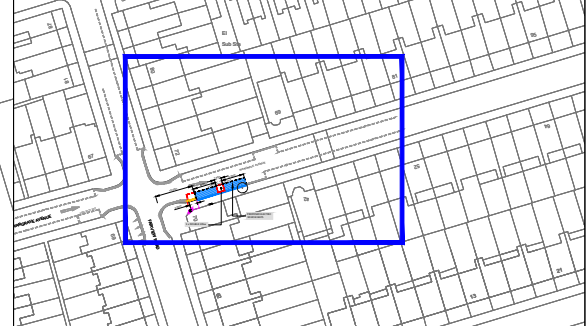

Rev.	Date	Comments	Des	Chk	App
-		ORIGINAL ISSUE			

its
intelligent
transport
services

t +44 (0)20 3318 8560

source
LONDON

e sales@its-global.co.uk

Client :
LB Haringey

Title:
GENERAL LAYOUT
TMO Drawing - EV Layouts
Wargrave Avenue - B

Drawing No. 58/1030/TMO/203	Sheet No. 1 OF 1	Rev. -
--------------------------------	---------------------	-----------

1:200 @ A3

BASED UPON ORDNANCE SURVEY'S MAPS WITH THE PERMISSION OF THE CONTROLLER OF HMSO. (c) CROWN COPYRIGHT. UNAUTHORISED REPRODUCTION INFRINGES CROWN COPYRIGHT AND MAY LEAD TO PROSECUTION OR CIVIL PROCEEDINGS. XXX

CAD REFERENCE: G:\Shared drives\58-Bolton-Total\58-1030-BPL-LB Haringey\Master Filing System\02-Location Drawings\03-TMO Drawings\58-1030-203-TMO-Wargrave Ave - B - 58-1030-TMO-203 DATE: 27/05/2024

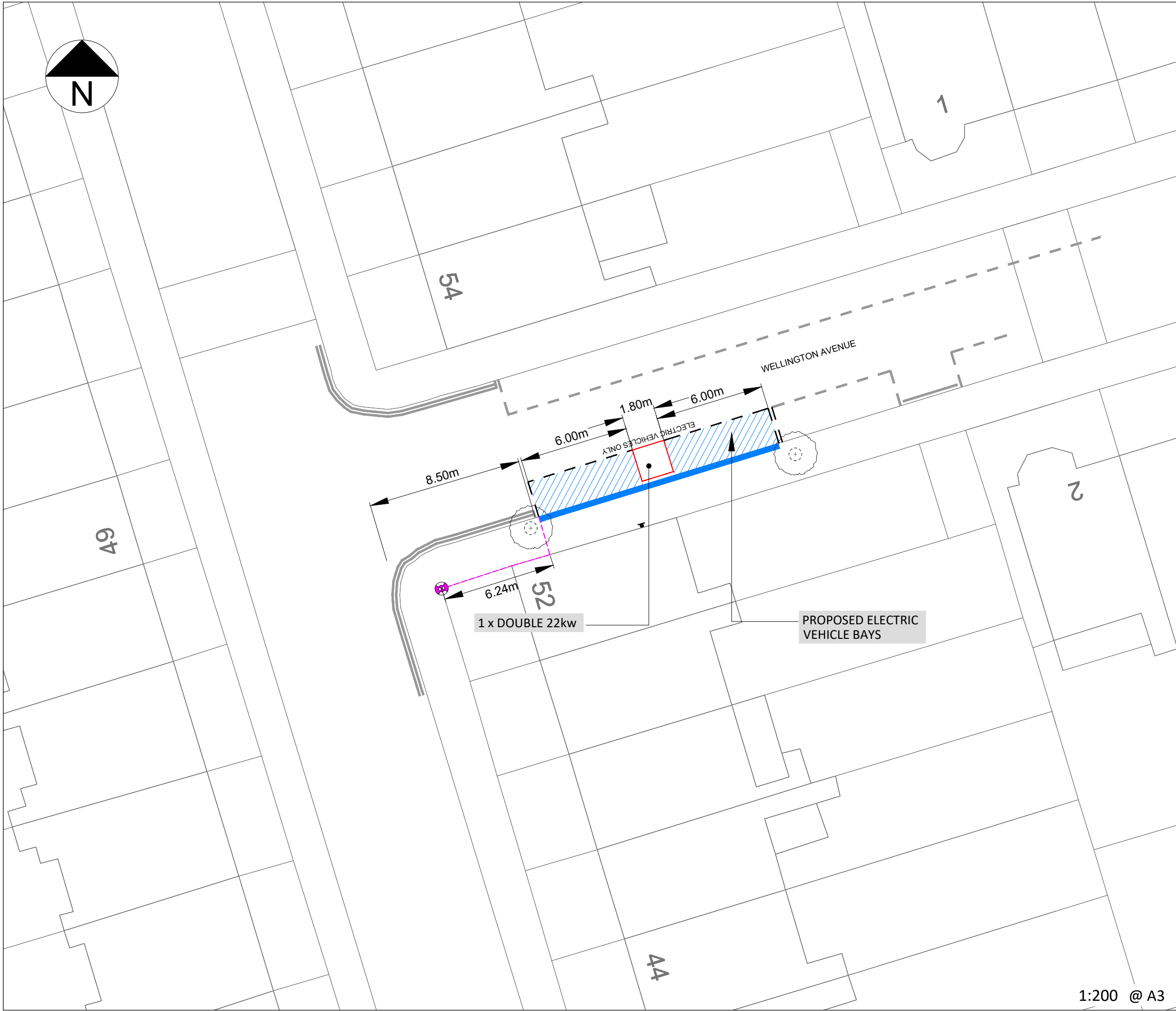
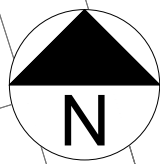

KEY / LEGEND

- EXISTING - EV PARKING BAY
- OPT 1 - EV PROPOSED BAY
- NEW TRAFFIC ISLAND WITH CHARGE POINT
- EV FEDDER PILLAR ⚡
- EXISTING SOURCE LONDON CP X
- BT DUCTING
- ELEC DUCTING
- BT STATUTORY PLANT TELECOM
- EXISTING LAMP COLUMN ● LC
- CP EXCLUSION ZONE (2.5m Radius)
- REMOVAL
- SETTING OUT POINT +

EASTINGS	533896
NORTHINGS	188284
POSTCODE	N15 6LJ

LOCATION PLAN

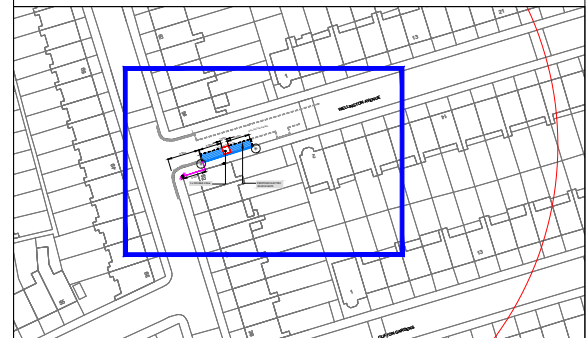

Rev.	Date	Comments	Des	Chk	App
-		ORIGINAL ISSUE			

its
intelligent
transport
services

t +44 (0)20 3318 8560

source
LONDON

e sales@its-global.co.uk

Client :
LB Haringey

Title:
GENERAL LAYOUT
TMO Drawing - EV Layouts
Wellington Avenue

Drawing No. 58/1030/TMO/204	Sheet No. 1 OF 1	Rev. -
--------------------------------	---------------------	-----------

1:200 @ A3

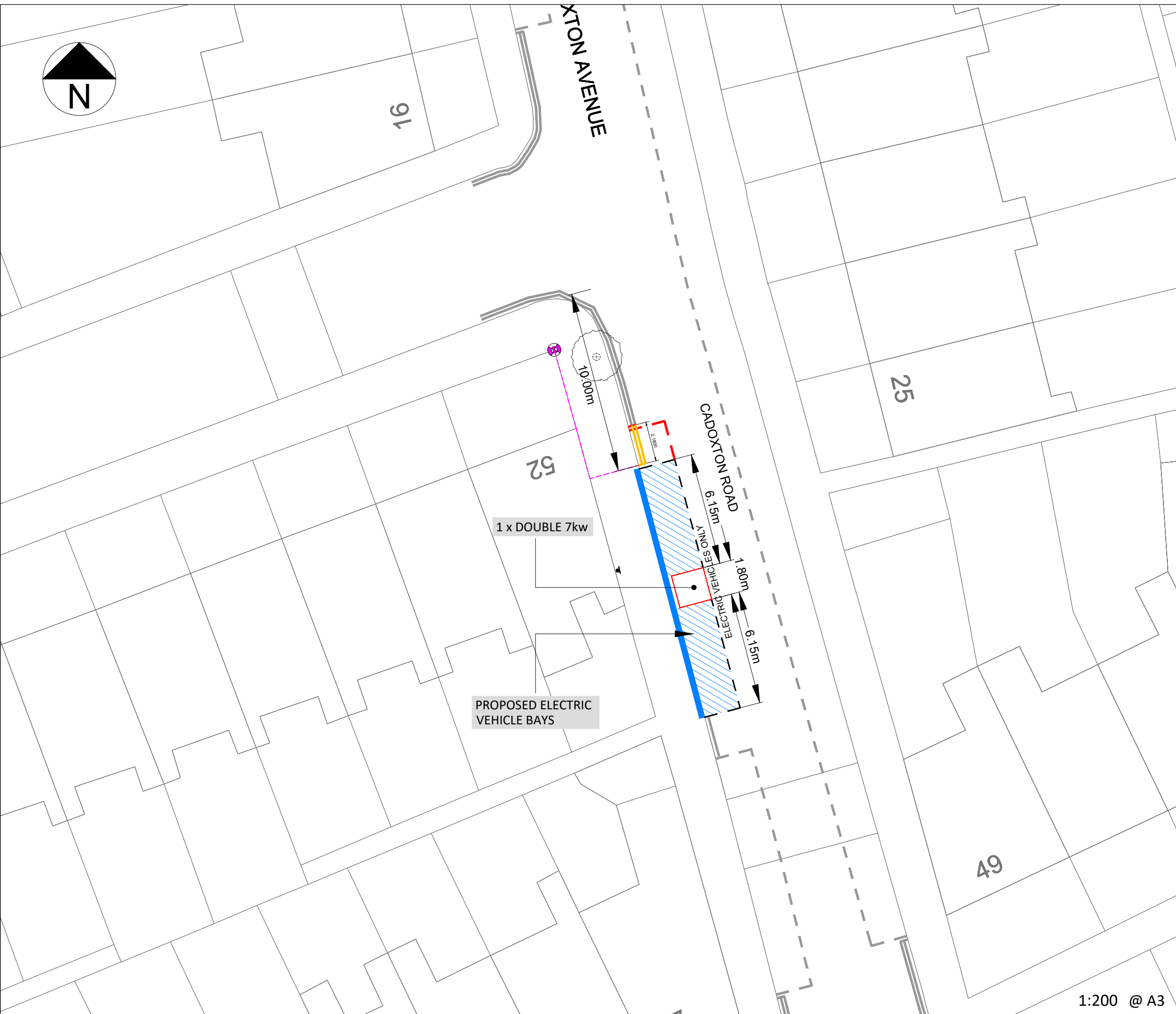
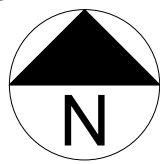

KEY / LEGEND

- EXISTING - EV PARKING BAY
- OPT 1 - EV PROPOSED BAY
- NEW TRAFFIC ISLAND WITH CHARGE POINT
- EV FEDDER PILLAR
- EXISTING SOURCE LONDON CP
- BT DUCTING
- ELEC DUCTING
- BT STATUTORY PLANT
- EXISTING LAMP COLUMN
- CP EXCLUSION ZONE (2.5m Radius)
- REMOVAL
- SETTING OUT POINT

EASTINGS	533819
NORTHINGS	188257
POSTCODE	N15 6LP

LOCATION PLAN

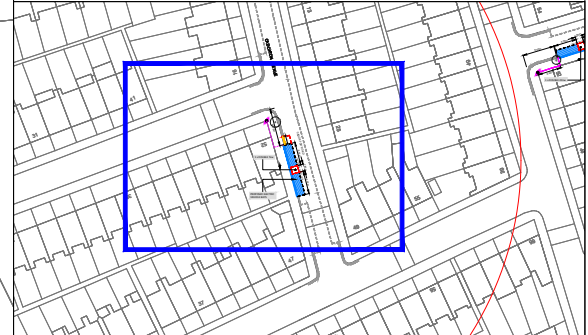

Rev.	Date	Comments	Des	Chk	App
-		ORIGINAL ISSUE			



t +44 (0)20 3318 8560



e sales@its-global.co.uk

Client :

LB Haringey

Title:

GENERAL LAYOUT
TMO Drawing - EV Layouts
Cadoxton Avenue

Drawing No. 58/1030/TMO/205	Sheet No. 1 OF 1	Rev. -
--------------------------------	---------------------	-----------

1:200 @ A3

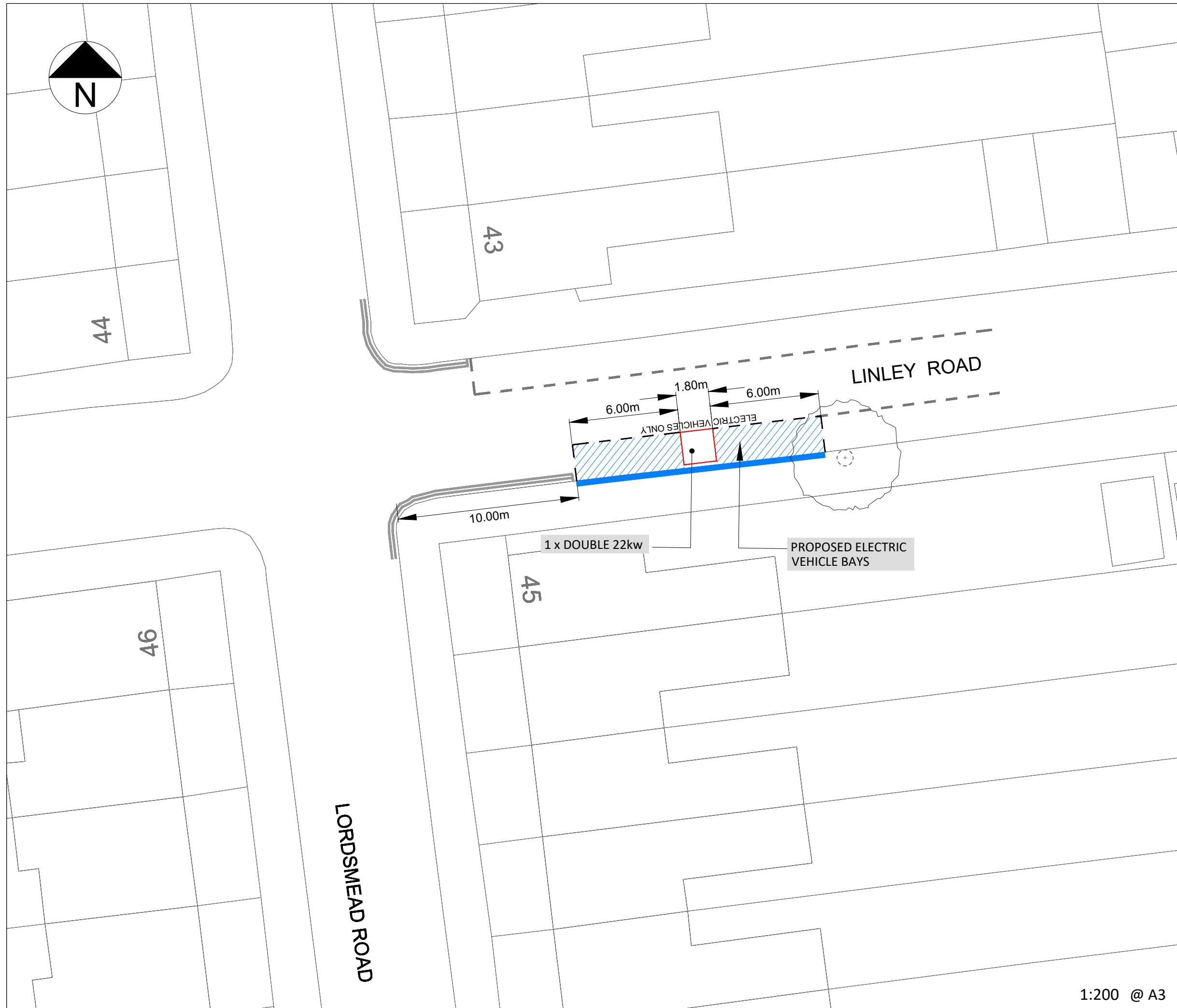
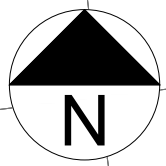

KEY / LEGEND

- EXISTING - EV PARKING BAY
- OPT 1 - EV PROPOSED BAY
- NEW TRAFFIC ISLAND WITH CHARGE POINT
- EV FEDDER PILLAR
- EXISTING SOURCE LONDON CP
- BT DUCTING
- ELEC DUCTING
- BT STATUTORY PLANT
- EXISTING LAMP COLUMN
- CP EXCLUSION ZONE (2.5m Radius)
- REMOVAL
- SETTING OUT POINT

EASTINGS	533388
NORTHINGS	190444
POSTCODE	N17 6RP

LOCATION PLAN

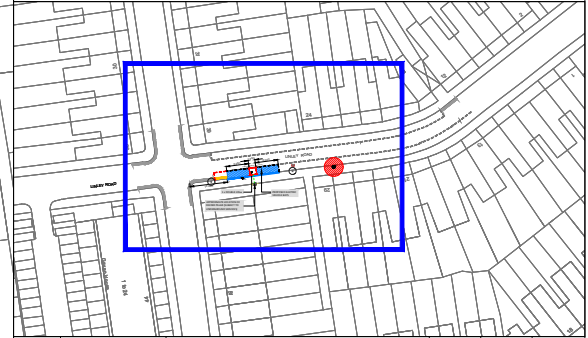

Rev.	Date	Comments	Des	Chk	App
-		ORIGINAL ISSUE			



t +44 (0)20 3318 8560



e sales@its-global.co.uk

Client :

LB Haringey

Title:

GENERAL LAYOUT
TMO Drawing - EV Layouts
Linley Road

Drawing No.
58/1030/TMO/207

Sheet No.
1 OF 1

Rev.
-

1:200 @ A3