

Appendix 11 Plans

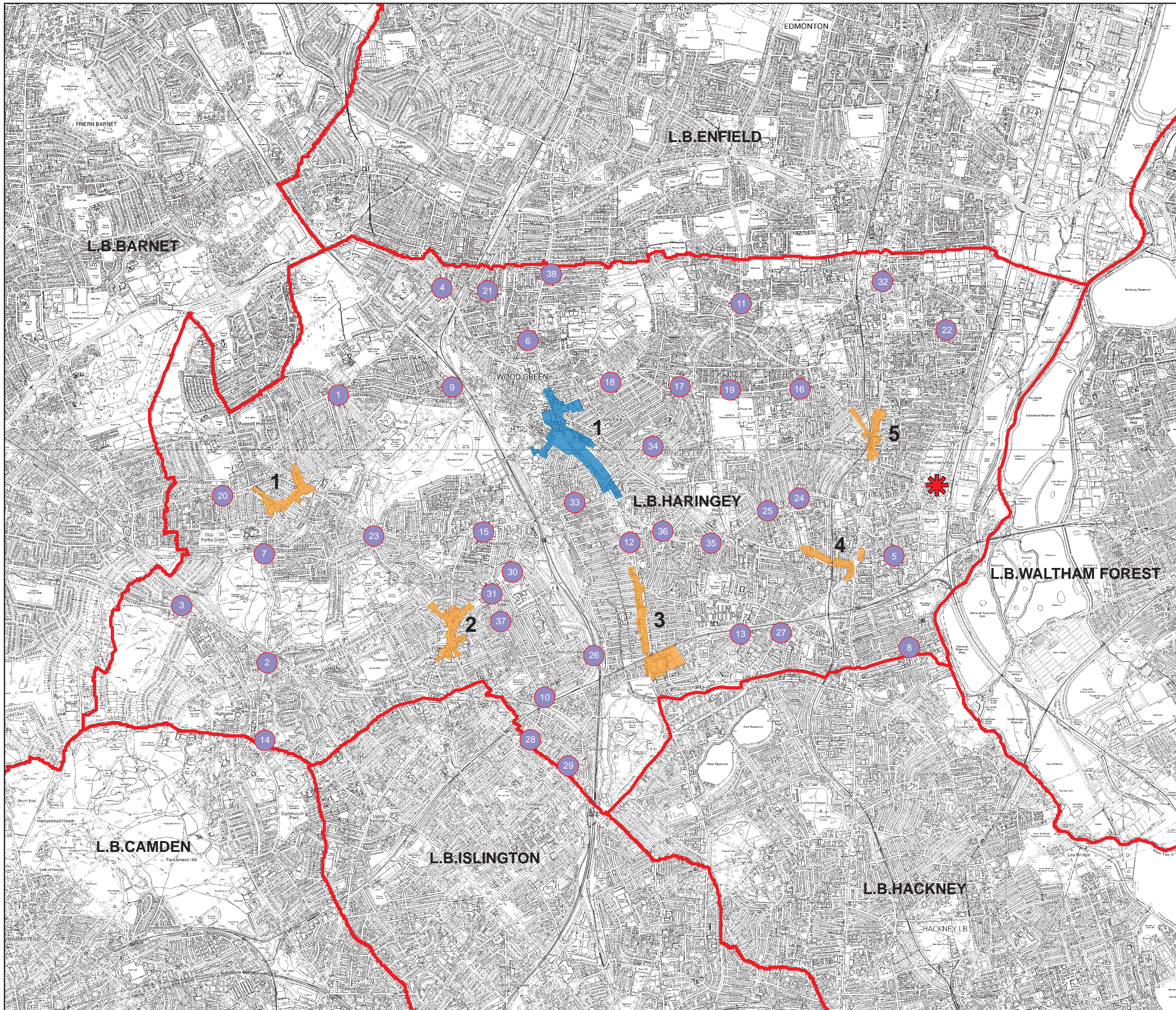

KEY

Metropolitan Centre

- 1. Wood Green



District Centres

- 1. Muswell Hill
- 2. Crouch End
- 3. Green Lanes
- 4. West Green Road/Seven Sisters
- 5. Bruce Grove/Tottenham High Road



Local Centres

- 1. Alexandra Park Road
- 2. Archway Road
- 3. Aymer Parade
- 4. Bounds Green
- 5. Broad Lane
- 6. Commerce Road
- 7. Cranley Parade
- 8. Craven Park Road
- 9. Crescent Road
- 10. Ferme Park Road
- 11. Great Cambridge Road
- 12. Green Lanes
- 13. Hermitage Road
- 14. Highgate High Street
- 15. Hornsey High Street
- 16. Lordship Lane East
- 17. Lordship Lane Roundway
- 18. Lordship Lane West
- 19. Lordship Lane Central
- 20. Midhurst Parade
- 21. Myddleton Road
- 22. Park Lane
- 23. Park Road/Priory Road
- 24. Philip Lane East
- 25. Philip Lane West
- 26. Quermore Road
- 27. Seven Sisters Road
- 28. Stroud Green Road North
- 29. Stroud Green Road South
- 30. Tottenham Lane East
- 31. Tottenham Lane West
- 32. Tottenham High Road North
- 33. Turnpike Lane
- 34. Westbury Avenue
- 35. West Green Road Central
- 36. West Green Road West
- 37. Weston Park
- 38. Wood Green High Road North



Tottenham Hale Retail Park



nlp Nathaniel Lichfield and Partners

Project **LB Haringey Needs Study**

Title **Plan 1 Shopping Centres in London Borough of Haringey**

Client **LB Haringey**

Date **November 2012**

Scale **NTS @ A3**

Drawn by **FP**

Drg. No **CL11604-001**

N



IL11604-001

Based upon Ordnance Survey mapping with the permission of Her Majesty's Stationery Office. © Crown Copyright reserved. Licence number AL50684A

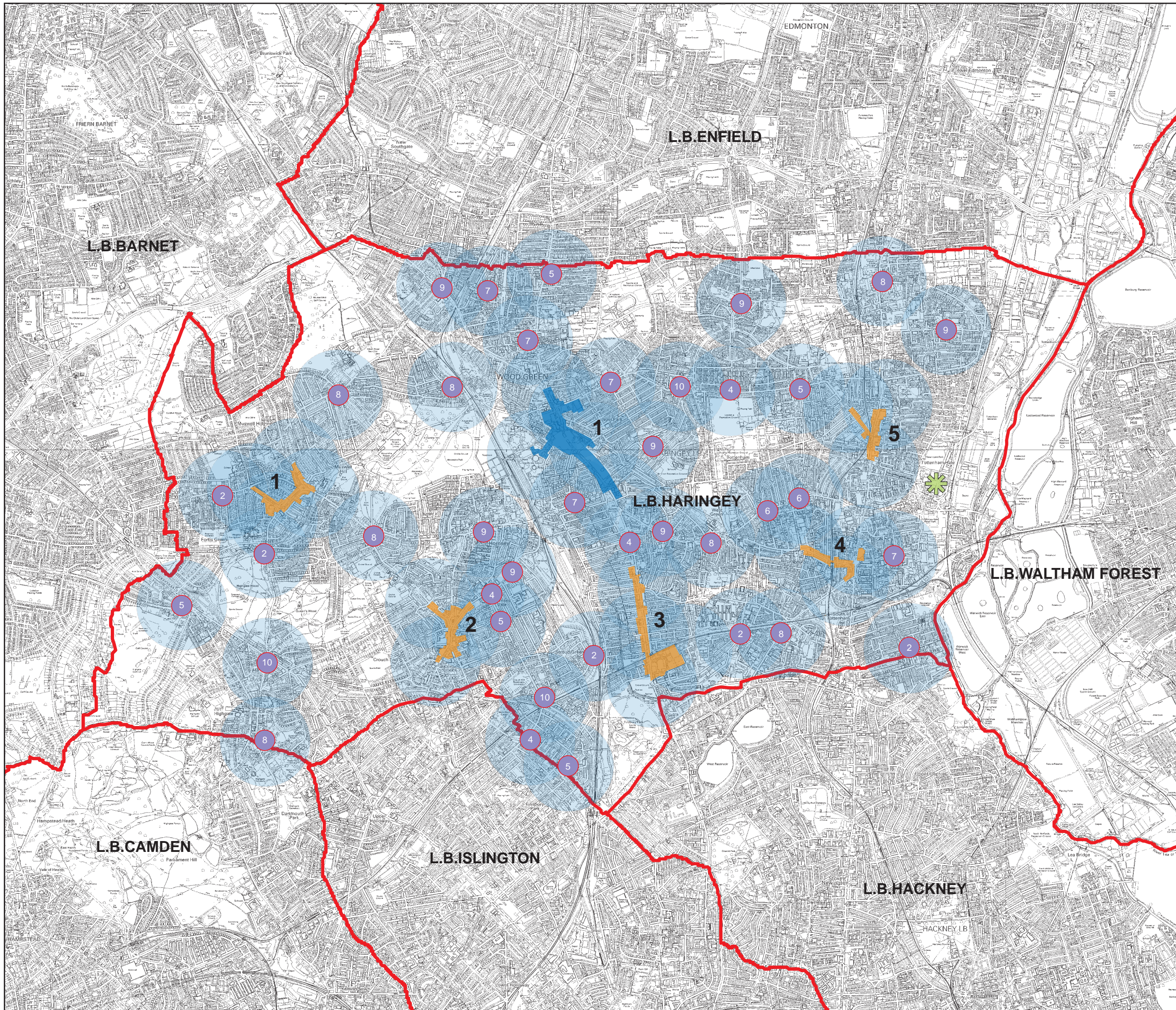

KEY

Metropolitan Centre

1. Wood Green



District Centres

1. Muswell Hill
2. Crouch End
3. Green Lanes
4. West Green Road/Seven Sisters
5. Bruce Grove/Tottenham High Road



Tottenham Hale Retail Park



Local Needs Index out of 11
(400m Radius from Centres)



Local Centres Index Score

Cranley Parade	2
Craven Park Road	2
Hermitage Road	2
Midhurst Parade	2
Quermore Road	2
Green Lanes	4
Lordship Lane Central	4
Tottenham Lane West	4
Stroud Green Road North	4
Aylmer Parade	4
Lordship Lane East	5
Stroud Green Road South	5
Weston Park	5
Wood Green High Road North	5
Philip Lane East	6
Philip Lane West	6
Lordship Lane West	7
Ferne Park Road	7
Myddleton Road	7
Broad Lane	7
Commerce Road	7
Alexandra Park Road	8
Crescent Road	8
Tottenham High Road North	8
Seven Sisters Road	8
Park Road/Priory Road	8
West Green Road Central	8
Highgate High Street	8
Bounds Green	8
Great Cambridge Road	8
Hornsey High Street	9
Park Lane	9
Tottenham Lane East	9
Westbury Avenue	9
West Green Road West	9
Archway Road	10
Lordship Lane Roundway	10
Turnpike Lane	10

Local Needs Index:

The Local Needs Index is a rating system of local shopping centres. It scores the extent to which each centre is meeting local residents' needs, based on the provision and choice of shops and services within easy walking distance of their home. The index score is based on a Local Centres provision of the 11 identified key local shops and services, scoring 1 point for each.

nlp Nathaniel Lichfield and Partners

Project LB Haringey Needs Study

Title **Plan 2**
Local Needs Index with 400m
Catchment around Centres

Client LB Haringey

Date November 2012

Scale NTS @ A3

Drawn by FP

Drg. No CL11604-003

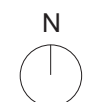

IL11604-003

Based upon Ordnance Survey mapping with the permission of Her Majesty's Stationery Office. © Crown Copyright reserved. Licence number AL50684A



KEY

- A1
- A2
- A3
- A4
- A5

nlp Nathaniel Lichfield & Partners
 Planning, Design, Economics.

Project **LB Haringey Retail Study**

Title **Plan 3
 Muswell Hill Use Classes**

Client **LB Haringey**

Date **November 2012**

Scale **NTS @ A3**

Drawn by **SW**

Drg. No **IL11604/04-004**



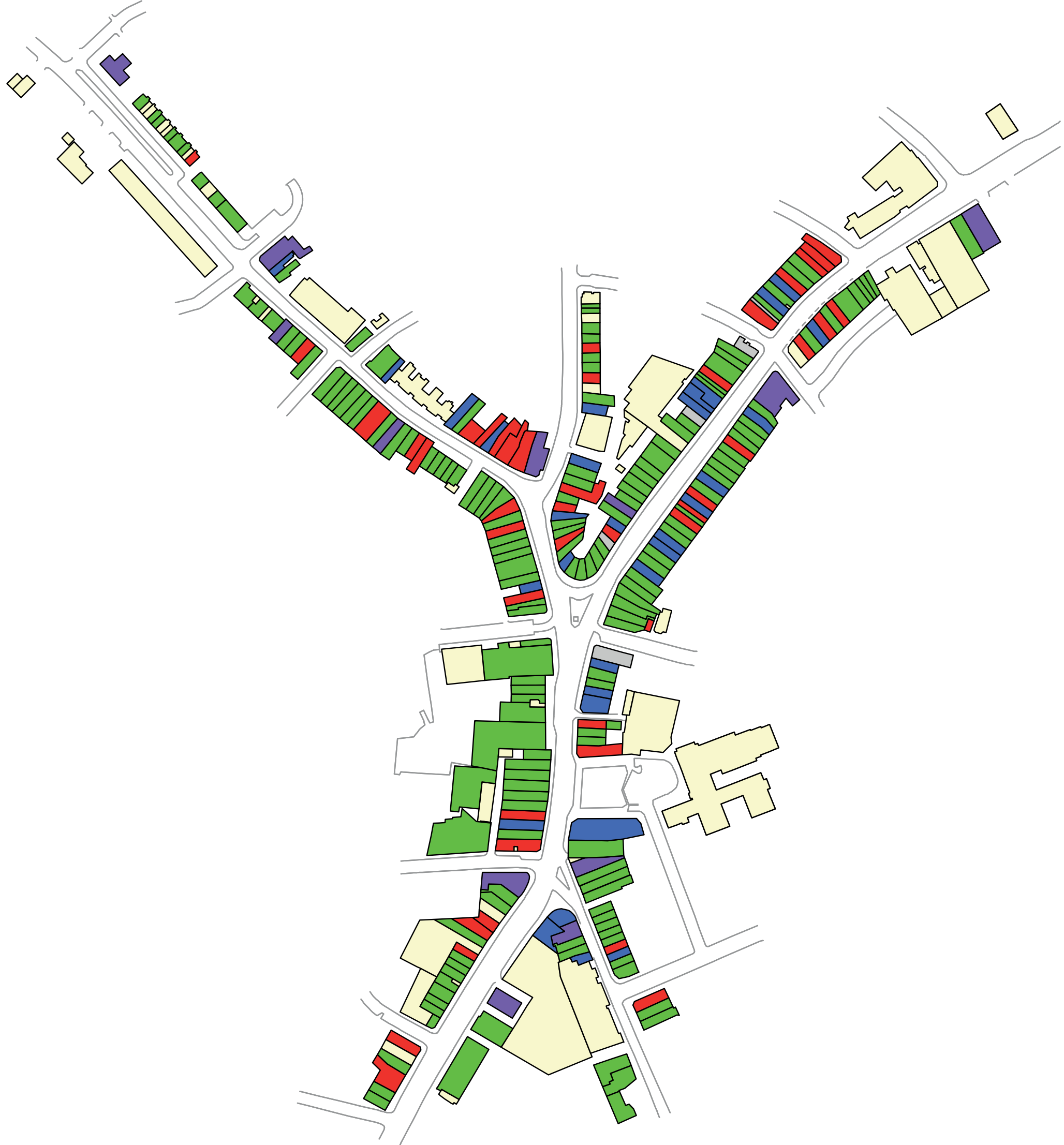

KEY

- A1
- A2
- A3
- A4
- A5

nlp Nathaniel Lichfield & Partners
 Planning, Design, Economics.

Project	LB Haringey Retail Study
Title	Plan 4 Crouch End Use Classes
Client	LB Haringey
Date	November 2012
Scale	NTS @ A3
Drawn by	SW
Drg. No	IL11604/04-005



KEY

- A1
- A2
- A3
- A4
- A5



1st floor - Wood Green Shopping Mall

nlp Nathaniel Lichfield & Partners
Planning, Design, Economics.

Project LB Haringey Retail Study

Title **Plan 5**
Wood Green Use Classes

Client LB Haringey

Date November 2012

Scale NTS @ A3

Drawn by SW

Drg. No IL11604/04-006



KEY

A1



A2



A3



A4



A5

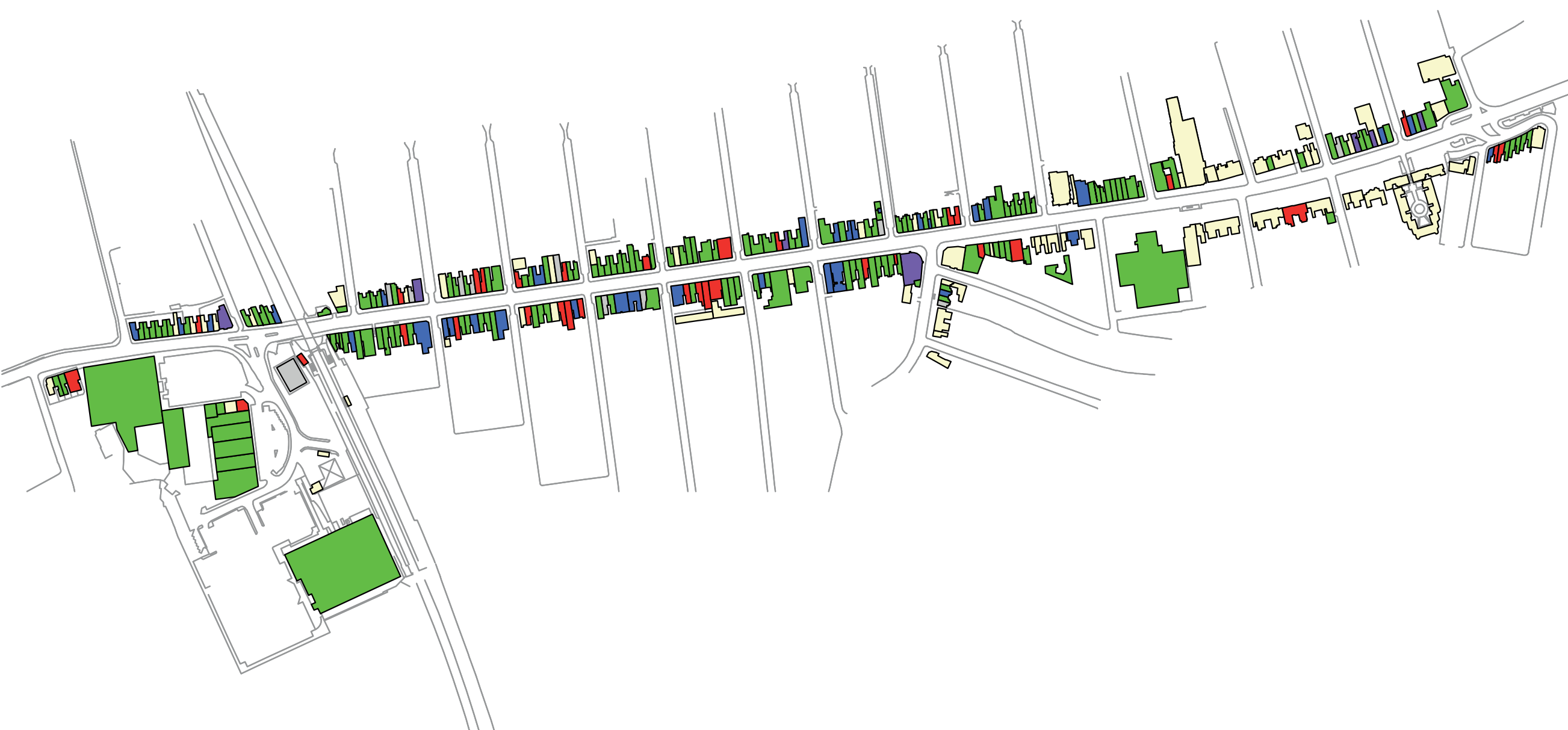

nlp Nathaniel Lichfield
& Partners
Planning, Design, Economics.

Project LB Harringey Retail Study

Title **Plan 6
Harringey Green Lanes
Use Classes**

Client LB Harringey

Date November 2012

Scale NTS @ A3

Drawn by SW

Drg. No IL11604/04-007



KEY

A1



A2



A3



A4



A5



nlp Nathaniel Lichfield & Partners
Planning, Design, Economics.

Project LB Haringey Retail Study

Title **Plan 7**
Tottenham Hale Retail Park
Use Classes

Client LB Haringey

Date November 2012

Scale NTS @ A3

Drawn by SW

Drg. No IL11604/04-008





**Nathaniel Lichfield
& Partners**

Planning. Design. Economics.

-  Applications & Appeals
-  Climate Change & Sustainability
-  Community Engagement
-  Daylight & Sunlight
-  Economics & Regeneration
-  Environmental Assessment
-  Expert Evidence
-  GIS & Graphics
-  Heritage
-  Property Economics
-  Site Finding & Land Assembly
-  Strategy & Appraisal
-  Urban Design

Cardiff
029 2043 5880

Leeds
0113 397 1397

London
020 7837 4477

Manchester
0161 837 6130

Newcastle
0191 261 5685

nlpplanning.com